GUERNSEY

BREEDERS' JOURNAL

November 23

1961

GOLDEN GUERNSEY MILK PRODUCTS

DEVOTED TO THE PROMOTION OF THE BREED

IN ARIZONA

AT ARIZONA FARMS GUERNSEYS

(Since 1926)

and

AT NIHIGHAN FARMS GUERNSEYS

Ranch: 4000 S. 51st Ave.

Office: 507 Sec. Bldg., Phoenix

VISITORS ALWAYS WELCOME

ARIZONA FARMS GUERNSEYS:

By design, we have in our herd more than 100 intensely line-bred females of breeding age. We have recently purchased 3 Excellent and 8 Very Good cows.

LINE-BRED OUTCROSSING:

MULHOCAWAY BEAUTY BUTTERFAT

Starting in August, 1959, we bred our herd to Mulhocaway Beauty Butterfat. We like his daughters. We continue his use on selected cows

STERLINGOLD LORD EMORY, out of Sterlingold Phoebe, sired by Sterlingold Melinda's Majesty, past 12 years of age, still in active service and being bred to selected cows.

LISETER BRILLIANT

We are breeding 3 Excellent and 30 Very Good cows to Liseter Brilliant. His first daughter, out of Arizona Farms Miss Tennessee, arrived September 22, 1961.

We have acquired two Brilliant daughters — Liseter Brilliant Creampuff, E twice, and her son by Liseter Sparkler, and Liseter Brilliant Margurette, VG twice, and her daughter by Liseter Sparkler.

We are breeding some selected cows to: (1) FLYING HORSE MELODY MASTER; (2) HENSLEE FARMS V. FAME, and (3) NYALA ERMINE'S BONANZA.

HOME-BRED BULLS:

ARIZONA FARMS MABETH'S EMORY, born July 2, 1958, is out of Arizona Farms Mabeth, VG 4 times, 8 AR records include 17239—843—9yrs—365—3x. Mabeth, dam of 3 tested daughters, all VG, has 2 of her 3 daughters, 44 granddaughters and 53 great granddaughters in the herd.

Mabeth's Emory is a brother by dam to Mabeth's Hero of Arizona Farms (1945-1955). Hero has 27 daughters and 29 granddaughters in the herd. Hero sired only 44 daughters. 40 of his daughters tested and 41 of his daughters classified, 3 E, 21 VG, 10 D. Hero left us one son, ARIZONA FARMS MR. LASS H, now in service.

Mabeth's Emory is a brother by sire to Arizona Farms Lord Arizona (1951-1961). A number of cows now in calf to the service of Lord Arizona.

We are fortunate that Lord Arizona left two sons out of AR and VG Hero daughters, viz: ARIZONA FARMS LORD NEW YORK, out of Arizona Farms Miss New York, and ARIZONA FARMS SONOFTHESOUTH, out of Arizona Farms Miss Alabama.

Mabeth's Emory, Lord New York, Sonofthesouth and Mr. Lass H will be bred to the daughters resulting from our line-bred outcrossing, as well as to the cows purchased.

FOR THE 4th TIME 1st AGED COW AT WATERLOO
BEST UDDERED AGED COW — RESERVE GRAND CHAMPION
MEMBER 1st GET OF SIRE

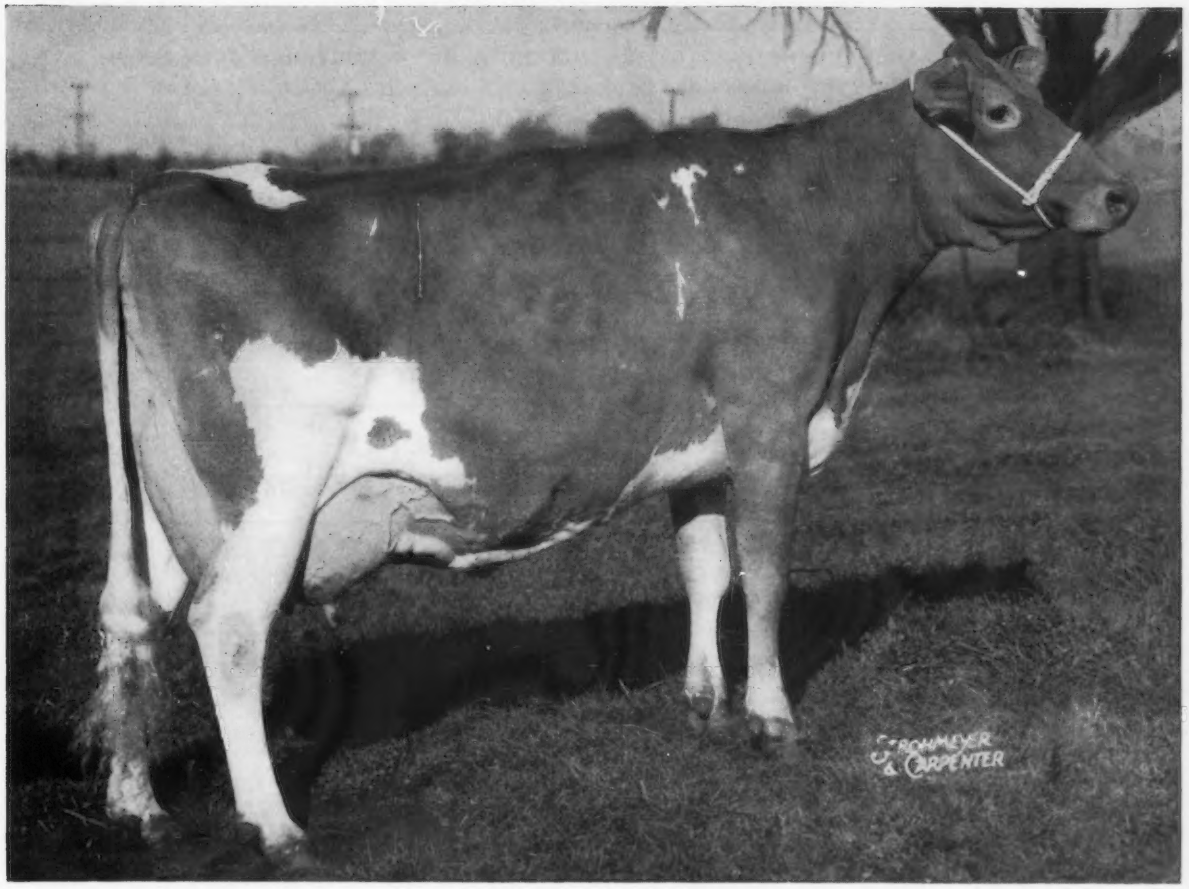

SENECASIDE MERYL

Excellent 6 times 1961 score 94.5

13043—647—5yrs—285—2x; 14015—701—(6—7)—305—2x;
13428—716—(7—8)—305—2x; 13366—722—(8—9)—HIR—305—2x
During the time all these records were made "Meryl" was being moved and shown shortly after calving.

"Meryl" was 9 years and 10 months of age when shown this year at the National. She *calved September 13, 1961—her *sixth calf during the five years she has been at Woodacres.

***Her calf was a bull calf by Henslee Farms V. Fame**

WOODACRES *Royal Guernseys*

BOX 669, PRINCETON, N. J.

FEDERAL ACCREDITED HERD NO. 526851

N. J. ABORTION-FREE HERD NO. 424

ATHERTON W. HOBLER, Owner M. D. SOWERBY, Manager Tel. Hopewell, N. J. 6-0361

GOLDEN GUERNSEY

Ideal Guernsey Farms

BUILDING ☆ FOR ☆ A ☆ CENTURY

THE WORLD'S LARGEST AND GREATEST PRODUCING HERD OF PUREBRED GUERNSEYS
NO BUSINESS TRANSACTED ON SUNDAY

IDEAL PRODUCTION

We Have Bred and Developed . . .

THE HIGHEST LIFETIME BUTTERFAT PRODUCER
FOR THE BREED — IDEAL'S BEACON'S NINA

180,799 POUNDS OF MILK, 10,483 POUNDS
OF BUTTERFAT, 11 LACTATIONS, 3931 DAYS

THE HIGHEST LIFETIME MILK PRODUCER
FOR THE BREED — IDEAL'S BEACON'S ROSETTE

Through September 1961 . . . 203,543 POUNDS OF MILK,
9,928 POUNDS OF FAT, 10 LACTATIONS AND STARTED ON
HER 11th LACTATION – STILL GOING STRONG

THE HIGHEST SUMMARIZED SIRE OF THE
BREED FOR BUTTERFAT — IDEAL'S SUPERIOR

His Summaries . . . M.E.–305–2x

Aug. 1, 1956	23 daus.	31 rec.	– 12164 LBS. MILK	– 641 LBS. FAT
Feb. 7, 1959	69 daus.	118 rec.	– 12258 LBS. MILK	– 657 LBS. FAT
April 7, 1959	72 daus.	124 rec.	– 12233 LBS. MILK	– 658 LBS. FAT
May 7, 1960	112 daus.	201 rec.	– 12312 LBS. MILK	– 672 LBS. FAT
March 27, 1961	149 daus.	265 rec.	– 12242 LBS. MILK	– 670 LBS. FAT

– – – – Two Foundation Sires – – – –

Ideal's Beacon . . . 305–2x–M.E.
July 1, 1956, 118 daus., 192 rec.
12165 lbs. milk, 583 lbs. fat
Feb. 7, 1959, 165 daus., 342 rec.
12206 lbs. milk, 589 lbs. fat
April 7, 1959, 167 daus., 346 rec.
12224 lbs. milk, 590 lbs. fat
March 27, 1961, 191 daus., 433 rec.
12053 lbs. milk, 580 lbs. fat
He sire of Nina and Rosette (above).

Ideal's Lettie's Duke . . . 305–2x–M.E.
July 1, 1956, 92 daus., 181 rec.
11695 lbs. milk, 598 lbs. fat
Feb. 7, 1959, 132 daus., 263 rec.
11702 lbs. milk, 606 lbs. fat
April 7, 1959, 133 daus., 266 rec.
11726 lbs. milk, 607 lbs. fat.
March 27, 1961, 143 daus., 307 rec.
11761 lbs. milk, 611 lbs. fat

Every year we sell from 250 to 300 head of cattle rich in this inheritance. Animals rich in production and proved breeding. ADD IDEAL PRODUCTION TO YOUR HERD . . . BUY IDEAL GUERNSEYS.

"IT'S ALL IN THE RECORDS"

JACOB TANIS & SONS, Proprietors
JOHN TANIS, D. V. M.
LLOYD B. SIMMONS, Herdsman

IDEAL GUERNSEY FARMS
Augusta-Sussex County-New Jersey

Index of Advertisers

A

Adlynn Acres — Wis. 1065
Adohr Farms — Calif. 1083
Alfalfa Farm — Mass. 1129
Amber Acres — Ill. 1132
American Breeders Service — Ill. 1168, 1169
American Cyanamid Co. — N. Y. 1012, 1019
Angstman Guernsey Farm — Minn. 1153
Ansmil Farm — Ohio 1120
Argilla Farm — Mass. 1124
Arizona Farms Guernseys — Ariz. II. Cover
Arizona State Guernsey Club — Ariz. 1114
Attebroc Farm — N. Y. 1184
Avalong Farms — Pa. 1061

B

Badger Breeders Cooperative — Wis. 1082, 1187
Bay Meadow Farm — Calif. 1041
Bayville Farms, Inc. — Va. 953
Beaufort Farm — Md. 1074
Bertholf Dairy — Kans. 1167
Bird Haven Farm — Pa. 1032
Blakeford Farm — Md. 1111
Bonanza — Idaho 1144
Brandon Farm — Va. 1181
Breeders Supply Co. — Iowa 1018
Bristol Kow Mats, Inc. — Conn. 1018, 1020
Brookberry Farm — N. C. 1133
Brookdale Farm — Ohio 1153
Brownies Guernsey Farm — Ore. 1054
Bryn Farms — Wis. 1186

C

Cache Meadow Farm — Utah 1084
Cache Valley Breeding Association — Utah 1084
California Dairy Breeders — Calif. 1055
Carpenter, Jr., John T. — N. Y. 1014
Castle Brook Farm — N. J. 1170
Cedar Crest Farm — Iowa 1031
Cee-Jay Farms — Kans. 1182
Central Ohio Breeding Assn. — Ohio 1155
Chedco Farm — Mass. 1090, 1091
Chelton Farm — N. Mex. 1081
Chukluck Farm — Wash. 1110
Cla-Ore Farm — Ore. 1039
Clearview Farms — Maine 1043
Cleverlands — Calif. 1139
Cloverdale Ranch — Calif. 1040
Clover Fields — N. Y. 1085
Clover Jack Guernsey Farm — Calif. 1093
Cloverland Farms Dairies, Inc. — Md. 1056
Cloverlawn Farm — Ore. 1054
Cogniac Farm — Ohio 1136
Cole Farm Dairy — Maine 1088
Conover's Hightstown Guernsey Dairy — N. J. 1171
Consolidated Breeders Co-Op. — Minn. 1042
Cool Branch Farm — Md. 1078
Cowan Farms — Wis. 1098
Cowham Farm — Mich. 1044
Crest View Farm — Calif. 1040
Croasdaile — Hillandale Farms — N. C. 1152
Cross Arrows Farm — S. C. 1029
Cross Lea Guernseys — Minn. 1115
Crumdale Farm — Pa. 1176
Curtiss Breeding Service, Inc. — Ill. 1057–1060

D

Dairy Association — Vt. 1014, 1018, 1020
Danny Dave Guernsey Farm — Ore. 1037
Deershorn Farm — Mass. 1128
Dewan Farms — N. Y. 1149
Dinsmore Dairy Co. — Fla. III. Cover
Diversified Farm — Idaho 1100
Dorella Farm — Calif. 1055
Dorrest Farm — Iowa 1097

E

Eastleigh Farms — Mass. 1127
Edgewood Farm — Mass. 1126
Edisto Farms — S. C. 1112, 1113
Elmcrest Farm — Maine 1088
Elmwood Farm — Iowa 1030
Elmwood Farms — Mich. 1048
Elwood Homestead — N. Y. 1066
Emroy Farm — N. Y. 1148
Eskdale Farm — N. C. 1032
Evergreen Northwest Breeders, Inc. — Wash. 1073

F

Fenn Hill Farm — Conn. 1088
First Pennsylvania A.B.C. — Pa. 1150
Foremost Guernseys — Mo. 951
Franchester Farm — Ohio 1104, 1105

G

Garey, Jr., Corey — Pa. 1018
Garnavillo Guernsey Farm — Iowa 1046
Gaylord Guernsey Farms — Okla. 1119
Gayoso View Farm — Miss. 1057, 1058
Gayvil Farm — Miss. 1126
Glenwood Farm — Ind. 1175
Gold Banner Farm — Ohio 1108
Golden Glade Farm — Mich. 1151
Golden Greens Farm — Iowa 1167
Golden Harvest Farm — Conn. 946
Grain Meadow Farm — Ind. 1174
Grassland Farm — Conn. 1125
Grayce Farms — Pa. 1102, 1103
Graysmarsh Farm — Wash. 1138
Great Elm Farm, Inc. — N. H. 1146
Green Needles Farm — Minn. 1154
Greenridge Farm — Conn. 1127
Greystone Farm — N. Y. 1148
Gross Acres — Mont. 1182
Gwynllan Farm — Pa. 1050

H

Hales & Hunter Co. — Ill. 1015
Highfield Farm — Conn. 1047
Hillcrest Farm — N. Y. 1053
Hilldale Farm — Minn. 1154
Hill Top Farm — Conn. 1128
Holliknoll Farm — Va. 954, 955
Homestead Dairy — Calif. 1074
Homestead, The — Md. 1172, 1173
Housley Dairy Farm — Tenn. 1118

I

Idaho G. B. A. — Idaho 1101
Ideal Guernsey Farms — N. J. 948
Imig Farm — Nebr. 1107
Iola Guernsey Farm — Iowa 1097
Iowa Breeders Co-op — Iowa 1034

J

Jo-Be Farm — Nebr. 1156
John Plain Farm, Inc. — Ill. 1089

K

Kingendale Guernsey Farm — Ind. 1116
Kleinpeter Farms Dairy, Inc. — La. 1099
Knockfierna — N. H. 1124

L

Lake View Dairy Farm — Fla. 1050
Lane's Guernsey Farm — Ind. 1050
Lankart Farm — Texas 1035
Larch Farm — Mass. 1126
Laurel Cliff Farm — Va. 1070, 1071
Lay-Laine Farm — Fla. 1134
Leader Farms — Pa. 1183
Lenull Farms — Minn. 1154
Lerson Lawn Farm — N. Y. 1143
Leslynn Farm — Idaho 1074
Level Green Farm — Wis. 1186
Lindean Farms — Wash. 1178
Liseter Farm — Pa. 1141
Loch Leven Farm — Ind. 1116
Lockshore Farm — Mich. 1033
Lomalita Farms — Ariz 1114
Lu/Acres — Idaho 1101
Lyndale Farms — S. C. 1065
Lyrene Guernsey Farm — Mich. 1063

M

Maine Breeding Cooperative — Maine 1076
Malz Farm — Wis. 1086
Maple Leaf Farm — Minn. 1068
Maple Row Farm — Maine 1066
Mar-La-Bob Guernsey Farm — Iowa 1031
Mar Valo Farm — Calif. 1139
Maryland-West Virginia Bull Stud — Md. 1140
Maurana Farm — Ind. 1077
May Rich Farm — N. Y. 1032
Maywood Road Guernsey Farm — Minn. 1115
McDonald Farms — N. Y. 1185
Meadowbrook Farm — Ill. 1117
Meadow Lane Farm — Mich. 1045
Meadow Springs Farms — Pa. 1075
Merryman Co., The — Md. 1085, IV. Cover
Michigan A. B. C., Inc. — Mich. 1123
Minnesota, University of — Minn. 1153
Mississinewa Farms — Ind. 1108
Monterey Farm — Del. 1027
Monte Vista — Calif. 1139
Mt. Ararat Farms — Md. 1106
Mt. Ephraim Farm — Md. 1025
Mulhocaway Guernseys — N. J. 957
Mungle's Dairy — Okla. 1064
Myown Guernseys — Ill. 1166

N

Nathan Hill Farm — Wis. 1177
National Band & Tag Co. — Ky. 1013
NEPA Breeding Co-Op. — Pa. 1147
New England Selective Breeding Assn. Conn. 1142
N. H.-Vt. Breeding Assn. — N. H. 1087
New Haven Guernsey Farm — Wash. 1041
New York A. B. C., Inc. — N. Y. 1165
NOBA, Inc. — Ohio 1121
Northern Illinois Breeding Co-Op. — Ill. 1095
North Gate Farm — Wash. 1072
Nyala Farm — Conn. 1145

O

Oak Hollow Farm — Wis. 1122
Old Farmstead — Iowa 1030
Orchard Crest Farm — N. J. 1181
Oregon Breeders Assn. — Ore. 1020
Oregon State University — Ore. 1038
Owen's Place Guernsey Farm — Ind. 1175

P

Paradise Farm — Idaho 1101
Peterson Farm — Mich. 1049
Pfeiffer Farms — Nebr. 1079
Pine Grove Dairy Farms — Va. 1067
Pinehurst Farms, Inc. — Ill. 1069
Pine Knoll Farm — Minn. 1068
Pine Ridge Farm — Minn. 1115
Prairiemede Farm — Mo. 1182
Prestdale Farm — Idaho 1100

Q

Quail Roost Farms — N. C. 1188
Quarter Milker Co., Inc. — Maine 1018

R

Ralston Purina Co. — Mo. 1016, 1017
Rapaway Ranch & Robindell Farm — Wash. 1032
Rennwood Farms — Canada 1096
Riverview Farms — Wash. 1094
Roberts Guernsey Farm — Nebr. 1064
Roes-MOR Farm — Ill. 1132
Roetta Guernsey Farm — Wash. 1176
Rolinda Farm — Calif. 1078
Rolling Acres Farms — Ill. 1130, 1131
Rosebud Farm — Iowa 1135
Rosendahl Farm — N. Y. 1053
Rozacres Guernsey Farm — Wash. 1035
Runnymede Farm — N. H. 1051
Rush Creek Guernsey Farm — Mich. 1151
Rutter Bros. Dairy, Inc. — Pa. 1026

S

Salter Farm — Conn. 1124
Sanitary Farm Dairies — Minn. 1042
Sans Souci Farm — Calif. 1040
Schmid's Guernsey Farm — Fla. 1066
Senrab Farm — Wis. 1086
Shamrock Dairy — Ariz. 1080
Skyline Farms — Nebr. 1107
Southeastern Penna. A. B. C. — Pa. 1022, 1023
Spar Hill Farm — Pa. 1109
Sparta Brush Co. — Wis. 1014
Spruce Shadows Farm — Minn. 1062
Stede Well Farm — Iowa 1097
Strohmeyer, Jr., H. A. — N. Y. 1014
Summerset Guernsey Farms — Miss. 1079
Suneslope Farm — Iowa 1046
Sunnymede Farm — Mo. 1073
Sun Valley Guernseys — Ariz. 1114

T

Tanrackin Farm — N. Y. 1028
Technical Industries — Fla. 1013
Three Cliffs Farm — Minn. 1068
Tillamook Meadows — Ore. 1180
Transcript Printing Co. — N. H. 1020
Twinkle Star Ranch — Ore. 1036
Tyrone Farm — Mich. 1044

V

Valley Rogue Guernsey Farm — Ore. 1037
Valley View Guernsey Farm — Ore. 1180
Van Dervort Studio, The — N. Y. 1014
Vanher Guernsey Farm — Ore. 1036
Villa-Way Farm — Ohio 1098

W

Walker Farms — Miss. 1137
Walnut Manor — Mich. 1062
Wandering Brook Farm — N. Y. 1052
Was-Mere Farms — N. Mex. 1153
Waterfall Farm — Conn. 1128
Welcome Stock Farm — N. J. 1066
Weslind Farm — Mass. 1127
Western Pennsylvania A.B.C. — Pa. 1092
Weston Mfg. & Supply Co. — Colo. 1020
Whatcom Co. — Wash. 1072
Wilsona Farms — Ore. 1179
Windy Heights — Ohio 1136
Wineberg Farms — Wash. 1072
Wolfpen Farm — Mass. 1127
Woodacres — N. J. 945
Woodruff Farm — Iowa 1031

Y

Yellow Creek Farm — Ind. 1175

On October 21, RICHARD GAMBONINI, the oldest son of the Ray Gambonini family of Old Adobe Ranch, in Petaluma, Calif., married blonde Marilyn Nielsen of his hometown. Dick is now managing Old Adobe Ranch for the family, since release from the service. It will be many years before Old Adobe celebrates another wedding, since Tommy is just six, and Susan is four. James is married, and runs Old Adobe No. 2 ranch. Joyce, a former California Guernsey Queen, is now MRS. CLAYTON MORGAREIDGE of San Francisco and welcomed daughter, Vida Clorinda, on September 17.

Second Class postage paid at Peterborough, New Hampshire

It's The Silver Anniversary
At

GOLDEN HARVEST FARM

1936—1961

A Line-Bred Herd Backed By 25 Years Of Rigid Culling, Careful Selection, And Proved Green Meadow Inheritance

Our Proven Bull Battery

GOLDEN HARVEST KING'S HORNET

His first 7 daughters to finish test average 10648—572—M.E.—305—2x.

His Dam: **Locust Grove I. Berta** (VG). 8 records include: 20556—1123—6yrs—365C—3x, 17699—955—5yrs—365C—3x.

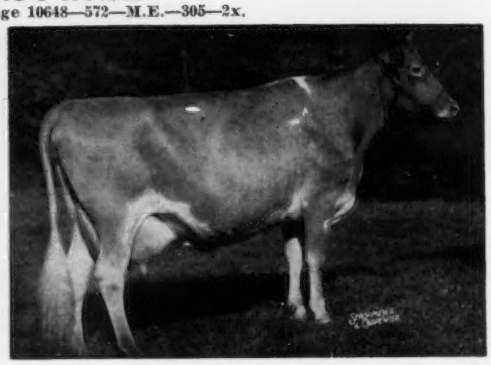

His Sire's Dam: **Pine Manor Courtesy** (E twice). 13268—761—5yrs—365C—3x. She has sold 3 times at public auction for a total of $68,000.

DORAL FARM CHALLENGER LINCOLN, GOLD STAR SIRE

34 daus., 37 rec. av 10807—5.0%—541 (M.E.—305—2x), 32 cl. av. 83.2%.

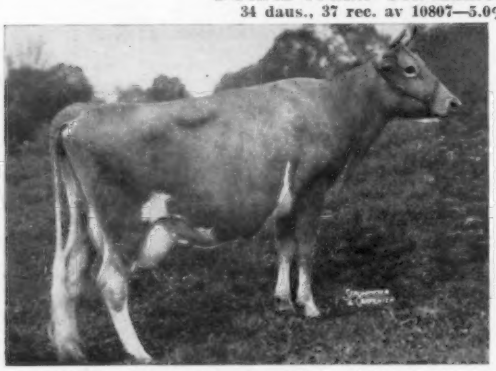

His Dam: **Gardenville King's Sally** (VG). 14912—747—5yrs—305C—3x, 14626—674—6HIR—856 T.M.

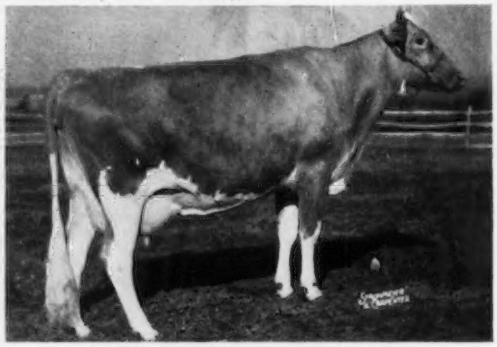

His Sire's Dam: **Hominy Hill Betty** (E 4 times). *18094—*924—Jr2—365C—3x, 17593—891—Sr3—365—3x.

FAIRLAWN ACTOR'S CORINTHIAN

The first 6 Corinthian daughters, 12 records average 10731 M — 526 F (M.E.—305—2x.)

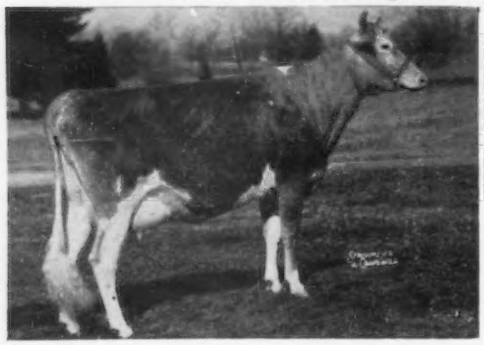

His Dam: **Fairlawn K. Leagrette** ($11,000). Very Good 5 times. 12097—701—6yrs—344C—2x, 11844—682—7yrs—305—2x.

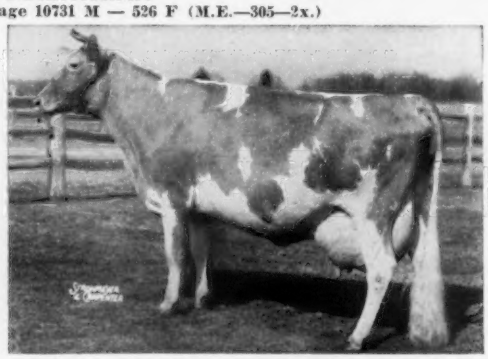

His Sire's Dam: **Bright Lad's Actress.** Excellent at 13 years. *19146—*980—Jr4—365—3x. One Gold Star son.

Bull calves by these popularly bred sires for sale.

F. W. McCANN
Owner

Telephone: New Milford ELgin 4-5432
Farm 1½ miles east of Bridgewater, Conn.

Oscar D. Crabtree
Manager
Geo. Emerson Watts
Herdsman

The American Guernsey Cattle Club

OFFICERS AND BOARD OF DIRECTORS

Gavin W. McKerrow, Pewaukee, Wis., President, '66.
Lloyd S. Riford, Auburn, N. Y., Vice-President, '65.
Lloyd B. Wescott, Box 73, Rosemont, N. J., 2nd Vice-President, '63.
Robert D. Stewart, Secretary-Treasurer.
Kenneth A. Brighton, Attorney.
Merritt H. Adamson, Camarillo, Calif., '62.
Frank D. Brown, Jr., Port Deposit, Md., '66.
George M. Dynes, Mount Vernon, Wash., '64.
Raymond Goeringer, Lake Louise Farm, Dallas, Pa., '65.
J. B. Guess, III, Denmark, S. C., '62.
Delbert H. Kingston, Cary, Ill., '62.
Otto H. Liebers, Lincoln, Nebr., '64.
Jack Lively, 11200 Denton Drive, Dallas 29, Texas, '63.
Wendell C. Locke, Kalamazoo, Mich., '65.
John Lyman, Middlefield, Conn., '66.
James C. Walker, Stoneville, Miss., '64.
Howard J. Ziegler, Clyde, Ohio, '63.
(Year indicates Board term expiration.)

ADMINISTRATION
Robert D. Stewart, Secretary-Treasurer.
Herbert C. Nichols, Office Manager and Asst. Comptroller.

COMPTROLLER
F. Russell Abbott.

HERD REGISTER
Irving E. Nichols, Director.

PURCHASES AND PRODUCTION
Elmer H. Shattuck, Director.
Leonard E. Cashion, Asst.

PEDIGREES AND CLASSIFICATION
Clarence W. Greenie, Director
Lawrence O. Colebank, Official Classifier, 1 Circle Hill Drive, Knoxville 19, Tenn.
J. McK. Jeter, Asst. Classifier, c/o Cone's Dairy Products, Box 1551, Plant City, Fla.

PRODUCTION TESTING
Socrates Kereazis, Director.

IBM
George N. Eastman, Director.

GUERNSEY BREEDERS' JOURNAL
Richard G. Price, Managing Editor.
John R. Wheeler, Advertising Manager.
Arlene M. Delaney, Asst. Editorial.

PROMOTION
Bill Maynard, Director.

EXTENSION
Ballard K. Bennett, P. O. Box 1701, Texarkana, Texas. Territory: Arkansas, Louisiana, Mississippi, Oklahoma, Tennessee (area west of Tenn. River) and Texas (except extreme southwestern tip).
George W. Chambers, 515 S. Lincoln St., Owatonna, Minn. Territory: Iowa, Kansas, Minnesota, Missouri, Nebraska, North Dakota, South Dakota and Wisconsin.
M. L. Dawdy, 314 Robertson Bldg., 4th and Main Sts., Lafayette, Ind. Territory: Illinois, Indiana, Kentucky, Michigan and Ohio.
A. Wendell Fuhriman, Room 1, Thatcher Bldg., Logan, Utah. Territory: Arizona, California, Colorado, New Mexico, Nevada, Southwestern Texas and Utah.
C. J. Jacobs, 103 Lanier Bldg., West Point, Ga. Territory: Alabama, Florida, Georgia, North and South Carolina and Tennessee (except area west of Tenn. River).
Elmer J. Meadows, Room 302, Corbett Bldg., Portland 4, Ore. Territory: Idaho, Montana, Oregon, Washington, and Wyoming.
Samuel F. Minor, 610 Schley Ave., Frederick, Md. Territory: Delaware, District of Columbia, Maryland, New Jersey, Pennsylvania, Virginia and West Virginia.
H. Joseph Pendergast, 3 Main St., Cobleskill, N. Y. Territory: New York.
Merrill P. Richey, 43 Hope Ave., Worcester, Mass. Territory: Connecticut, Maine, Massachusetts, New Hampshire, Rhode Island and Vermont.

GUERNSEY
BREEDERS' JOURNAL

Vol. 108 **CONTENTS** No. 10

FOR THE ISSUE OF NOVEMBER 23, 1961

THE COVER

Begeacres Farm, Ithaca, N. Y.,
Gordon C. Begent, Jr., owner.

FEATURE ARTICLES

1961 Farm and Sire Directory—By R. G. Price 950
From the Home Office—By R. D. Stewart 958
Green Meadow Sale 959
19th Ohio Classic—By M. L. Dawdy 962
Sterility Problems—Virginia Dairyman 964
Leptospirosis 966
55 Highest Summarized Sires For Type Classification 967
51 Highest Summarized Sires For Milk 968
50 Highest Summarized Sires For Fat 969
Heat Detection and Time of Service Are Important —By Prof. H. E. Shaffer 970
Guernseylea—By Bill Maynard 971
Profiles in Breeding—Part IV—Conclusion—By Melvin Scholl 972
Tennessee State Fair—By C. J. Jacobs 977
Texas State Fair—By Ballard K. Bennett 978
Arkansas State Fair—By Ballard K. Bennett 980
Oklahoma State Fair—By Ballard K. Bennett 981
Shows and Field Days 982
4th Robin Roost Sale—By Ballard K. Bennett 988
Stonecrest Farm Dispersal—By Buzz Garey 988
173rd Special Sale 989
29th Indiana State Fall Sale—By M. L. Dawdy 989
Good Brood Cows—The Basis of the Herd—By Bill Maynard 990
Farm and Sire Directory—Buyers' Guide 993–1008

DEPARTMENT INDEX

Index of Advertisers 947
Classification Schedule 956
What The Cows Are Doing On Official Test 1157–1164

CHANGE AMONG THE LEADERS

Grayce Farms Foremost Tulip 992

Subscription Price: United States, $2.00 for 1 year; $5.00 for 3 years; $7.00 for 5 years. Subscriptions outside the U. S. A. . . . $4.00 per year.

CLOSING DATES FOR ADVERTISING COPY
7th of the month preceding for issue of the 7th.
23rd of the month preceding for issue of the 23rd.
(Each issue is mailed eight days before date of publication)

Published the seventh and twenty-third of each month by The American Guernsey Cattle Club, 70 Main St., Peterborough, New Hampshire.
Telephone: 603-924-3344

1961 FARM and SIRE DIRECTORY

For the past 12 years, the November Farm and Sire Directory issue has been the largest single issue published during the year. This year is no exception.

This issue carries as a special feature the Farm and Sire Directory section, a 16-page booklet that contains more information on advertised herds than can be found in any other place. This section is made possible through the loyal support of our advertisers. It affords our readers, new buyers and new Guernsey dairymen an opportunity to study bloodlines and breeding programs. It is an issue that is kept and referred to many times during the year. The Directory is made up from the list of farms featuring their herds in this issue, and from herds that carry contract advertising during the year, regardless of whether their advertisement is in this issue or used at other times during the year.

Our sincere thanks and appreciation to all advertisers for making this feature available each year. It is a real service to new breeders and buyers. It appears not only in the Guernsey Breeders' Journal, but also reprints of the Directory are mailed throughout the year by the Promotion Division of The American Guernsey Cattle Club to all who write in seeking information on where to buy Guernseys. *We feel the supporters of this program help the breed and help themselves. After all, why test, why show, why classify, why do the things that build value in a herd, if you don't let breeders know what you are doing? Advertise your herd and program!*

IF YOU SHOW — GO ALL THE WAY

Be sure to take the final step to insure your show animals of all possible recognition. *Mail pictures and entries on your show animals to the* 1961 *All-American Contest.* All-American entries and their accompanying pictures taken during this year must be received at the Home Office by December 18, 1961. Mail them early. Don't get caught in the Christmas mail rush. Nominate your All-Americans now. Only through your support can this program be a success, and through your nominations the Journal is able to present 96 of the breed's best to new breeders and new enthusiasts of the breed.

Richard G. Price

Golden Guernsey, Inc.

OFFICERS

Gavin W. McKerrow, Pewaukee, Wis., President, '66.
Lloyd S. Riford, Auburn, N. Y., Vice-President, '65.
Robert D. Stewart, Secretary-Treasurer.
F. Russell Abbott, Comptroller, Ervin F. Diamond, Asst.

GOLDEN GUERNSEY COMMITTEE

Frank D. Brown, Jr., Chairman, Port Deposit, Md., '61.
Merritt H. Adamson, Camarillo, Calif., '63.
Otto H. Liebers, Route 1, Lincoln 2, Nebr., '64.
Jack Lively, 11200 Denton Drive, Dallas 29, Texas, '64.
Wendell C. Locke, Kalamazoo, Mich., '64.
Gavin W. McKerrow, Pewaukee, Wis., '62.
James C. Walker, Stoneville, Miss., '63.
(Year indicates Committee term expiration.)

ADMINISTRATION

W. Donald Moffat, Director of Milk Sales.
Mike Stuhlsatz, Representative.
Ida L. Schmid, P. O. Box 182, Tallevast, Fla., Representative.

FIELD REPRESENTATIVES

FLORIDA

J. McK. Jeter, c/o Cone's Dairy Products, Box 1551, Plant City, Fla.

MICHIGAN

Elliott W. Hawkes, Abbey Apartments, Apt. 4, 728 West Lenawee St., Lansing, Mich.

TRI-STATES

Darrell Ehrlich, 1316 S. 11th St., Lincoln 2, Nebr.

STATE REPRESENTATIVES

CALIFORNIA

Arthur W. Telfer, Sec.
Helmik Gabrielsen, Fieldman, California G. C. C., Inc., P. O. Box 713, Sutter Creek, Calif.

ILLINOIS

George A. Campbell, Jr., Field Sec., Illinois G. B. A., Inc., 5 North River Street, Batavia, Ill.

INDIANA

Robert E. Jones, Sec. Ind. G. B. A., 412 Robertson Bldg., Lafayette, Ind.

MARYLAND

R. A. McLaughlin, Field Sec., Maryland Co-op. G. B. A., Box 247, Lutherville, Md.

MISSOURI

G. B. Secker, Field Representative. Missouri G. B. A., Palmyra Rd., Rt. 2, Hannibal, Mo.

NEW ENGLAND

Merrill P. Richey, 43 Hope Ave., Worcester, Mass.

NEW JERSEY

Wm. M. Nulton, Jr., Field Sec.
Louis Gruninger, Asst. Field Sec. New Jersey G. B. A., New Jersey Agricultural Exp. Sta., New Brunswick, N. J.

NEW YORK

H. Joseph Pendergast, Business Manager, New York State G. B. Co-Op., Inc., 3 Main St., Cobleskill, N. Y.

NORTH AND SOUTH CAROLINA

Mack H. Alman, Field Representative, North and South Carolina G. B. Associations, P. O. Box 1961, Spartanburg, S. C.
C. R. Freed, Golden Guernsey Representative.

OHIO

Philip E. Moore, Executive Sec. Ohio G. B. A., 12 West New England Ave., Worthington, Ohio.

PENNSYLVANIA

William H. Juzi, Business Manager.
Arthur L. Mulford, Golden Guernsey Sales Representative.
John B. Blyholder, Jr., Northeastern Fieldman. Pennsylvania G. B. A., P. O. Box 458, Camp Hill, Pa.
Charles W. Van Horn, Southeastern Fieldman, R. D. 2, Lansdale, Pa.
Willard W. Walton, Western Fieldman, 540 Hemlock Drive, Greensburg, Pa.

VIRGINIA

K. M. Mace, Field Sec., George R. Pankey, Asst., Virginia G. B. A., 5903 West Broad Street, Richmond 30, Va.

WISCONSIN

John A. Lindsey, Field Sec., Wisconsin G. B. A., Box 14, Waukesha, Wis.

VACCINATED — ACCREDITED

FOREMOST GUERNSEYS

Foremost in Name and Breeding Fame

Foremost Footprint

We Have Real Reason To Be Using HAPPY FELLA In Our Breeding Program

Langwater Foremost

LUSHACRES HERMES' HAPPY FELLA — Born June 13, 1956

We have about 50 **Happy Fella** daughters in the herd, and 40 cows are in calf to his services. His daughters are developing as they should, and are an extremely uniform group of steady, persistent workers. The first 10 are now on test . . . 5 have milked 40-45 pounds and 3 close to 40 pounds per day as Jr2-year-olds.

HERE ARE HIS FIRST 6 DAUGHTERS THAT HAVE BEEN ON TEST 200 DAYS OR MORE

Pre-Eminent Happy Detoria, D (82)
10166—481—Jr2HIR—305—2x (pending)
12289—594—M.E.—305—2x (pending)
Due to calve in January.

Foremost Happy Rose, VG (85.5)
9007—433—Jr2HIR—2x in 246 days
(still on test)
Due to calve in February.

Foremost Happy Faithful, D (82.5)
7197—314—Jr2HIR—2x in 241 days
(still on test). Due to calve in June.

Foremost Happy F. Ranee, D (82.5)
10521—530—Jr2HIR—2x in 338 days
(still on test)
Should finish with over 11100—570.
Due to calve in May.

Foremost Happy Keepsake, VG (87)
7810—382—Jr2HIR—2x in 243 days
(still on test)
Due to calve in February.

Foremost Happy Lizzie, VG (85)
6415—317—Jr2HIR—2x in 212 days
(still on test), Due to calve in April.

The HAPPY FELLA Daughters Not Only PRODUCE . . . They Have TYPE and SALES APPEAL Also

THE CLASSIFIER'S PICTURE — The first 8 daughters to be classified — **all above the line** — averaged **83.8%.** Six classified here — **3 VG, 3 D.**

THEY HAVE SHOW RING APPEAL — The 1st Jr. Yr. & JUNIOR CHAMPION FEMALE at the Missouri State Fair, 1960, was the Happy Fella daughter, **Foremost Happy Lizzie.** Another daughter, **Foremost Happy Keepsake,** was 2nd Heifer Calf, Missouri, 1959, and 3rd Sr. Yr., Missouri, 1960. **Sire of 2nd Jr. Get of Sire,** Missouri, 1960.

THE BUYING PUBLIC LIKES THEM — At the Pre-Eminent Dispersal, **13 daughters** (one 2-year-old in milk, 4 bred heifers, 8 open heifers) sold for **$7,005,** or an average of **$538.84** per head.

We are pleased with the performance of HAPPY FELLA to date. He will be given every opportunity in our herd.

HAPPY FELLA HAS THE INHERITANCE TO BE GREAT

He carries 2 crosses to **Foremost Loyalty** plus a cross to **Mixter Faithful.** He is by **Northern F. Hermes,** 40 daus., 66 rec. av. 10184—5.0%—505 (M.E.—305—2x). 12 cl. av. 85.5%, that had 19 sons and daughters sell in the Pre-Eminent Dispersal for an average of **$1,086.** HAPPY FELLA is a ¾ brother to **LushAcres Valor's Birdie,** VG 3 times, 15174—699—Sr3HIR—365—2x, **that sold for $4,000 to tie for top honors at the Pre-Eminent Dispersal.**

His Dam

← **Bethany Happy May**
11691—570—Jr2—365C—3x
15623—848—Sr3—365—3x
2 PR sons, 4 tested daus.
A daughter of McDonald Farms Prediction Jr., and out of Bethany Wistar's May, 14067—661—Sr2—365—3x.

LushAcres Hermes' Norah, E '58 →
14718—771—Sr2—365C—3x
15548—817—Sr3—365—3x
13017—683—6yrs—305—2x
Sold in 1957 for $2,100. Full sister to LushAcres Hermes' Sunny, 15385—794—Jr3—365—3x.

His Full Sister

FOR SALE

At present we have several very nice sons of HAPPY FELLA and LANGWATER SUPREME'S PRINCE to offer for sale. WRITE FOR PRICES AND FULL DETAILS.

Refer to our listing in the Farm and Sire Directory section of this issue for a complete list of sires in service.

FOREMOST GUERNSEYS

Department of Dairy Husbandry, University of Missouri, Columbia, Missouri — Telephone GIbson 9-9689
Farm located on Highway 40, eight miles west of Columbia
Address correspondence to Foremost Farm, R.R. 3, Columbia, Missouri
Telephones — Farm Office: GIbson 2-6276, Supt's. Residence: GIbson 2-5251

L. R. RAINEY, Superintendent — C. P. MERILAN, Dept. Chairman — A. C. RAGSDALE, Professor Emeritus — BRYAN LAIL, Herdsman

YOUR GUERNSEY CALENDAR

NOVEMBER							DECEMBER						
S	M	T	W	T	F	S	S	M	T	W	T	F	S
..	..	..	..	1	2	3	4	..	..	..	..	..	1	2
5	6	7	8	9	10	11	3	4	5	6	7	8	9
12	13	14	15	16	17	18	10	11	12	13	14	15	16
19	20	21	22	23	24	25	17	18	19	20	21	22	23
26	27	28	29	30	..	..	24	25	26	27	28	29	30
..	..	..	..	..	..	..	31	..	..	..	..	..	..

JANUARY							FEBRUARY						
S	M	T	W	T	F	S	S	M	T	W	T	F	S
..	1	2	3	4	5	6	..	..	..	..	1	2	3
7	8	9	10	11	12	13	4	5	6	7	8	9	10
14	15	16	17	18	19	20	11	12	13	14	15	16	17
21	22	23	24	25	26	27	18	19	20	21	22	23	24
28	29	30	31	..	..	..	25	26	27	28	..	..	..

Sales

NOVEMBER

Nov. 27. Louis Merryman's 114th Sale, Fairgrounds, Timonium, Md. Sale managed by The Merryman Company, Sparks, Md.

DECEMBER

Dec. 1. Fritzlyn Farms Dispersal, A. Walter Fretz, owner, Pipersville, Pa. Sale managed by The Merryman Company, Sparks, Md.

Dec. 14. 176th Special Guernsey Sale, Lancaster, Pa. Sale managed by the Pennsylvania G. B. A., P. O. Box 458, Camp Hill, Pa.

JANUARY

January 9. Third Annual Orangeburg Production Sale, Fairgrounds, Orangeburg, S. C. Sale managed by the North Carolina G. B. A. and South Carolina G. C. C., P. O. Box 1961, Spartanburg, S. C.

MARCH

March 3. The Guernsey Sale of the West, Fairgrounds, Phoenix, Ariz. Sale managed by The Merryman Company, Sparks, Md., assisted by the Arizona Guernsey Cattle Club.

MAY

May 3. 13th Guernsey Sire and Bred Heifer Sale, Exposition Grounds, West Springfield, Mass. Sale managed by Dunn & Harwood, Cordaville, Mass.

May 19. The Guernsey Sale, Woodacres, Princeton, N. J. Sale managed by The Merryman Company, Sparks, Md.

May 21. McDonald Sale, McDonald Farms, Cortland, N. Y. Sale managed by The Merryman Company, Sparks, Md.

SEPTEMBER

Sept. 12. 38th Vermont Guernsey and Surplus Heifer Sale, Fairgrounds, Rutland, Vt. Sale managed by Dunn & Harwood, Cordaville, Mass.

Meetings

NOVEMBER

Nov. 28-29. Missouri G. B. A. Annual Meeting, Columbia, Mo.

DECEMBER

Dec. 2. Texas G. B. A. Annual Meeting, Lavon Farm, Plano, Tex., 1:00 p.m.

Dec. 6. Arkansas G. B. A. Annual Meeting, University of Arkansas, Fayetteville, Ark.

Dec. 9. Western New York G. B. A. Annual Meeting.

Dec. 9. Oklahoma G. B. A. Annual Meeting.

JANUARY

Jan. 24-25. Dairy Farmers' Seminar, University of Massachusetts, Amherst, Mass.

Fairs and Shows

NOVEMBER

Nov. 24-Dec. 2. International Live Stock Exposition, Chicago, Ill. Guernseys will be judged on Nov. 30 by W. Clark Fleming, Jr.

JANUARY

Jan. 8-12. Pennsylvania Farm Show, Harrisburg, Pa. Guernseys will be judged on Jan. 8 by John Swartz.

Jan. 26-Feb. 4. Southwestern Exposition and Fat Stock Show, Fort Worth, Tex. Guernseys will be judged on Feb. 2 by Dr. Harry A. Herman.

FEBRUARY

Feb. 6-17. Florida State Fair, Tampa, Fla. Guernseys will be judged on Feb. 8-9 by Harold Kaeser.

Dr. John W. Bartlett

Dr. John W. Bartlett, Chairman of the Rutgers University Dairy Department until his retirement on June 30, passed away on October 28. His 50 years of loyal and devoted service to the dairy industry as a scientist, teacher and industry leader have endeared Dr. Bartlett to his host of friends and admirers. Dr. Bartlett was appointed to the staff of Rutgers in 1916 as extension dairy specialist. He served in that capacity until 1920, when he became field secretary of the New Jersey Holstein Association. In 1922 he was appointed head of the Rutgers Department of Dairy Science.

A former member of the city's Board of Health, and Ration Board, he achieved prominence for his program of research and education in all aspects of dairy work, pioneered in the cooperative artificial breeding of cattle, the production of grass silage, improvement of pasture methods for dairy cattle, and did much to bring nationwide recognition to the Rutgers Dairy Science Department.

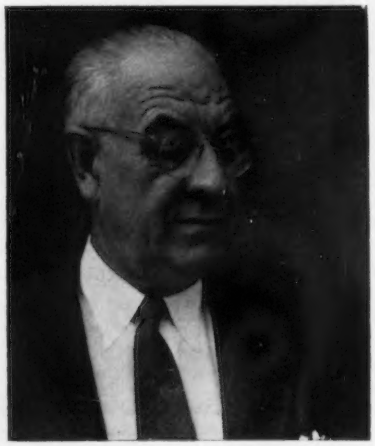

Dr. John W. Bartlett

Dr. Bartlett, listed in Who's Who, attended school in Granville, N. Y., and received his B.A. degree from the University of Vermont in 1914. Columbia University awarded him the master of arts degree in 1928, and in 1933 he received the doctor of philosophy from New York University.

In 1952, Dr. Bartlett, head of the Dairy Department at Rutgers University, was honored with a citation from the E. B. Voorhees Agricultural Society. This citation was given for his ability as a teacher and leader in the dairy industry. This same year the Cooperative Inter-Breed Cattle Association further honored Jack by establishing the Bartlett Trophy to be awarded annually to the best dairy student in the short courses at the College of Agriculture, Rutgers University, New Brunswick, New Jersey.

In 1956, Dr. Bartlett was given the "Award for Merit" of the New Jersey Milk Industry. For many years he skillfully and capably directed the Experiment Station's 1,300-acre dairy research farm in Sussex County, New Jersey.

In 1960, he served as Chairman of the Garden State Milk Council, and the following year at the 1961 New Jersey Guernsey Breeders Annual Meeting he was bestowed the "award of honor."

Throughout the years Dr. Bartlett has written many helpful and thought-provoking articles that have appeared in leading publications. He was co-author of a book, "Selling Dairy Cattle for Profit," published in 1958, and his contributions to numerous books on dairy farming and his bulletins concerning advanced research helped to raise standards in the dairy industry. His contributions to the dairy industry have been many, and have had a marked and profound influence on the industry.

Dr. Bartlett was married in 1946 to Abbie Roy, of Old Town, Maine. Also surviving are a son and daughter by a previous marriage, J. W. Bartlett, Jr., of Gloversville, N. Y., and Martha B. Smithcors, of Santa Barbara, Calif.; a stepson, Leonard Walsh, of Old Bridge, and a brother, I. N. Bartlett, of Manchester, Vt., and seven grandchildren. His host of friends join us in expressing most sincere and deepest sympathy to his family.

PEAS FROM THE SAME POD

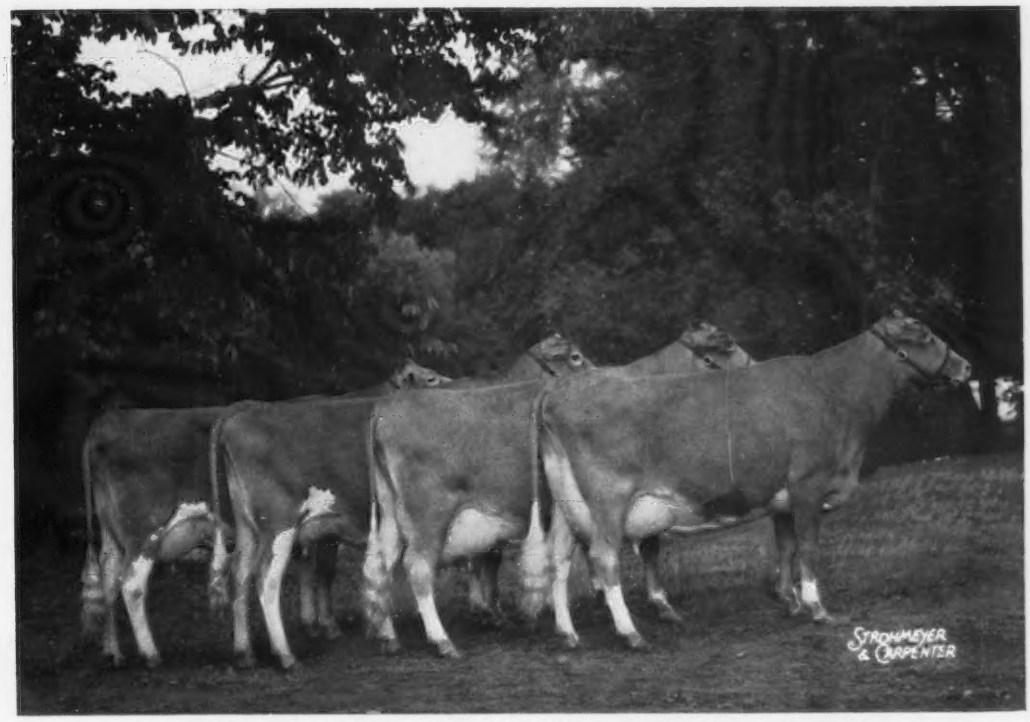

GET OF SIRE, BAYVILLE ROYAL LESLIE

Second Get of Sire, National Guernsey Show, 1961

Second Production Get of Sire, National Guernsey Show, 1961

They were all bred by Bayville Farms, Inc.

They are all owned by Bayville Farms, Inc.

In the group is BAYVILLE ROYAL LAVINIA, National Grand Champion, Best Uddered Cow.

There are 125 more peas from the same pod at Bayville.

Eighty-five (85) of them have 162 records that average 10047 lbs. milk, 481 lbs. fat.

One hundred one (101) of them classify 84.2%.

They are branching out all over Bayville. Don't you need a sprout?

BAYVILLE FARMS, INC. **Norfolk, Virginia**

Federal Accredited 339823 — 700 REGISTERED GUERNSEYS — Bang's Free 1428
Tel. 464-3525, Night HO 4-2100 — E. H. Stallings, Herd Manager
W. Clark Fleming, Jr., President and Manager — P. O. Box 2491 — H. S. Sanders, Herdsman
A. M. MacKay, Supt. of Cattle
Tel. HO 4-1542 — Located 10 Miles east of Norfolk on Route 60

HOLLIKNOLL FARM

"THE HOME OF QUAIL ROOST ROSE MAXIM GUERNSEYS"

W. M. CAMP
OWNER

FRANKLIN, VIRGINIA

QUAIL ROOST MAXIM'S MAY ROSE — QUAIL ROOST ROSE MAXIM

Bond Is Becoming More Valuable Every Day — His Son Sired The Top Bull of The Year, Wyno Hamlet's Hornet, That Sold For $11,000 In The Green Meadow Sale

WANDAMERE ANSON'S BOND

35 daus., 78 rec. av. 9713—476 (M.E.—305—2x), 31 cl. av. 84.1%. Res. Ch., Ore., 1951; Res. Gr. Ch., Ore., 1952, Sr. & Gr. Ch., Ore., 1953.

A Show Winner Himself and Sire of Show Winners —

Bond Sired

First prize Jr. Get, Maryland State Fair, 1961
First prize Jr. Get, North Carolina State Fair, 1961
First prize Senior Yearling Bull, A.R.E., 1961
First prize Junior Get at A.R.E., for the past 4 years
First prize Bull Calf, Md., 1961 — Holliknoll Bond's Anson
First prize 2-Year-Old Cow, A.R.E., and North Carolina State Fair, 1961
Second prize Senior Get, Md. and A.R.E., 1961

A Bond Daughter

Holliknoll Bond's Delora
11820—538—Jr2DHIR—305—2x (Pending)
1st 2-year-old & Res. Ch., Best Udder, A.R.E., 1960.
1st 2-year-old & 1st Best Udder, Dixie Classic, 1960.
1st 2-year-old, N. C. State Fair, 1960.

An Excellent Bond

Wandamere Bond's Helena (E '58)
15063—675—Sr2—365—3x
14385—618—6HIR—305—2x
1st 3-year-old, Pa. Guernsey Show, 1956.

Bond comes from a strong line of sharp, good-uddered, producing cows —

His Dam

Wandamere Jean's Bonnie
14492—772—Jr3—365C—3x

His Granddam

Wandamere Bonnie Jean
14220—682—Jr2—365C—3x
12066—594—AAA—305C—2x

His Great Granddam

Bonnie of Delphi Dell
16355—816—A—365—3x
16256—864—AA—365C—3x

It will pay you to make your next herd sire a son or grandson of Bond

Two Bond Sons In Service

HOLLIKNOLL BOND'S EMBASSADOR

(Owned jointly with The Virginia ABA, Inc.)

His Dam

Glengeran Leader's Belle
Excellent 3 times
13173—605—Sr4—305—3x
16682—763—8HIR—365—2x
Sold for $3,000 in 1956
A daughter of Fairlawn Actor's Leader — GOLD STAR SIRE.

A Maternal Brother To Embassador

Holliknoll Captain
(Owned jointly with Pine Grove)
Captain has been bred upward to a hundred cows between Holliknoll, Bayville and Pine Grove Dairy Farms.
Sire: Fairlawn K. Fortune
A son of a GOLD STAR SIRE.

HOLLIKNOLL BOND'S ERIC

(Owned jointly with Brandon Farm, Spring Grove Va.)
A daughter, Brandon E Jen, was 1st Sr. Heifer Calf & Jr. Ch., N. C.; 1st at Md. and A.R.E., 1961.

His Dam

Brays Island Majesty's Saffron
Excellent '57 '58
14046—754—Jr2—365C—3x
11089—574—Sr3HIR—305—2x
13218—697—Sr4HIR—365—2x
A daughter of Quail Roost NoMax Majesty.

Her Son In Service

Westlynn Dolly Dimple
Excellent 4 times
10935—514—6HIR—343—2x
15575—726—7HIR—365—2x
14040—665—9DHIR—305—2x
Sold for $2,750 in 1957.
Her Son — **HOLLIKNOLL ELECT**
(Owned jointly with Pine Grove)
Sire: **Nyala Ermine's Bonanza**
GOLD STAR SIRE

Elect sired 3rd prize Heifer Calf, A.R.E.; 5th prize Heifer Calf; 1st prize Jr. Heifer Calf, A.R.E.; 3rd prize Jr. Get, A.R.E., 1961, and the 2nd prize Heifer Calf, North Caroline State Fair, 1961.

Plan to pay us a visit — You are always welcome

Herd classified and on DHIR test, 2x machine milking.

W. M. CAMP
Owner

TELEPHONE
LO 2-4202

State Bang's Free No. 1007
Federal Accredited 339992

ROWLAND R. BEAUVAIS
Manager

NOMINATING COMMITTEE APPOINTED

At the meeting of the Board of Directors of The American Guernsey Cattle Club on October 31, 1961, President McKerrow appointed the Nominating Committee for the 1962 Annual Meeting of the Club.

The committee is comprised of Wendell C. Locke, Chairman, Lockshore Farms, Hickory Corners, Michigan; Robert W. Basse, Hermitage View Farms, Old Hickory, Tennessee, and Norman P. McClelland, Shamrock Dairy, P. O. Box 870, Tucson, Arizona.

The terms of Merritt Adamson, Adohr Milk Farms, Inc., Los Angeles, California; J. B. Guess III, Edisto Farms, Denmark, South Carolina, and Delbert H. Kingston, Margendell Farm, Cary, Illinois, expire next May.

Merritt Adamson is eligible for reelection to a five-year term. J. B. Guess III was elected to the Board last May to fill out an unexpired term. He also is eligible for reelection to a five-year term.

Delbert Kingston was first elected to the Board in 1952, has served continuously and, therefore, is not eligible for reelection.

It is the duty of the Nominating Committee to select two candidates for each of the vacancies, and advise the Secretary of the Club of these by March 16, 1962, or earlier. Their names and addresses will be published in the Journal forthwith.

Members of the Nominating Committee welcome suggestions from Guernsey groups in their areas as to candidates to consider for the vacancy.

Election of the members of the Board of Directors shall be by ballot mailed to the members with the Call of the Annual Meeting. Complete instructions about voting and mailing will accompany the ballot. Proxies may not be used in the election of Directors.

Mrs. William Tyson

It is with deepest regret that we report the death of Mrs. William Tyson on Saturday, September 9. Mrs. Tyson was the wife of Bill Tyson, General Manager, James Canyon Ranch, Genoa, Nevada.

Mrs. Eleanor Saltonstall

Mrs. Eleanor Saltonstall, Newton, Mass., passed away recently at the age of 96. Mrs. Saltonstall was the mother of Richard Saltonstall, owner of Charlescote Farm, Sherborn, Masachusetts. Condolences from his host of Guernsey friends are extended to Mr. Saltonstall and his family.

Guernsey breeders join the Home Office in extending profound sympathy to Mrs. Gertrude McNaught, Rolling Acres Farm, Elgin, Ill., on the loss of her brother, Paul Johnson, who passed away recently.

Mr. and Mrs. Kenny Kingston, McHenry, Ill., are receiving congratulations on the birth of a son, Mark Goodhand.

On October 14, Louis Seitz suffered a heart attack and is recuperating in the Waukesha Memorial Hospital, Waukesha, Wisconsin. Best wishes.

Guernsey breeders join us in extending heartfelt sympathy to Lawrence Funk and family, Windsor, Mo., on the passing of Mrs. Funk on September 9.

SEND IN YOUR ALL-AMERICAN ENTRIES EARLY

All-American entries must be received at the Home Office by December 18, 1961. The Type Committee recommends that all entries be postmarked at least by **December 10** and sent special delivery or air mail. **Don't miss out because you have waited too long.** Mail your nominations for All-American consideration TODAY!

The 1964 **National Guernsey Futurity** is a challenge to your ability to select and nominate heifer calves that will develop into the best three-year-old cows. **The heifer must be nominated and first fee of $2.00 sent to The American Guernsey Cattle Club, Peterborough, N. H., postmarked not later than January 1, 1962.**

See September 7 Journal For Rules and Nomination Form!

CLASSIFICATION SCHEDULE

The following classification schedule is arranged by field territory. For application blanks to have your herd classified and for classification rules, write to The American Guernsey Cattle Club.

All registered Guernsey cows that have freshened are eligible to be classified. It is not required that they either be on official test or have an official record. On herd reclassifications, the owner is required to present all eligible cows not previously classified, and all cows under eight years of age last classified either Very Good or Excellent. If your herd is to be part of a County or District classification program, and eligible for the lower fee, show this on your application.

Fees are $3.00 per cow, with a minimum charge of $25.00 per herd. If 75 or more cows are classified in one day in a county or district program the fee is $2.00 per cow with no minimum herd fee. The $2.00 will also apply to an individual herd when 75 or more are classified. A minimum fee of $150.00 will be charged for herds with 50-74 head that are not part of a group plan.

To facilitate the national fieldman arranging his classification itinerary, it is requested that your **application be postmarked at least 30 days before the classification schedule.** Schedules are subject to cancellation if there is not a sufficient number of applications received.

Date	*Territory*	*Field Representative*
Nov. 27-Dec. 6	Delaware, District of Columbia, Maryland, New Jersey, Pennsylvania, Virginia and West Virginia	Samuel F. Minor
Dec. 7-16	Iowa, Kansas, Minnesota, Missouri, Nebraska, North Dakota, South Dakota and Wisconsin	George W. Chambers

A Bull Is Only As Good As The Daughters He Sires

MULHOCAWAY BEAUTY BUTTERFAT *(Gold Star)*

is a good bull. His summary of 9,560 milk 501 fat on 56 daughters with 125 records was made with daughters in 18 herds. He has 65 classified daughters who average 84.5.

We are using three sons in our herd:

Mulhocaway Butterfat Dispatch owned jointly with Frank Loyd, Laurel Cliff Farm, Monroe, Va.

Mulhocaway Butterfat Dolphin owned jointly with N. J. Cooperative Breeders, Annandale, N. J.

Mulhocaway Butterfat King Hal owned jointly with Tri-State Breeders Cooperative, Westby, Wis.

Semen is available from NOBA, or better yet, own a son yourself.

Here are four of his daughters:

Mulhocaway Butterfat Hulloo
on test 131 days 4,970M 242F Sr.2 2x
Grand Champion, Maryland, 1961
Reserve Champion, New Jersey, 1961
4th 2-year-old, National, 1961

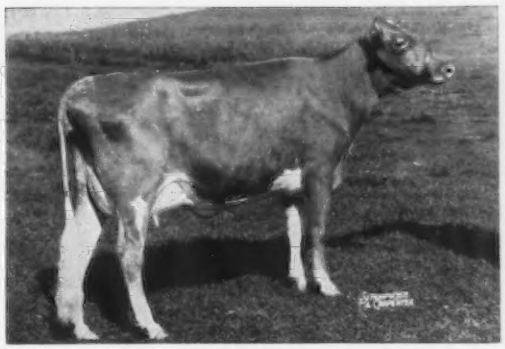

Mulhocaway Butterfat Diletant E 5 times
9767 533 Sr.2 HIR 305 2x
13033 #708 Sr.3 HIR 305 2x
14139 711 Sr.4 HIR 305 2x
14913 825 5yrs. HIR 305 2x
Owned by John Desmond, Deep Lake Farm

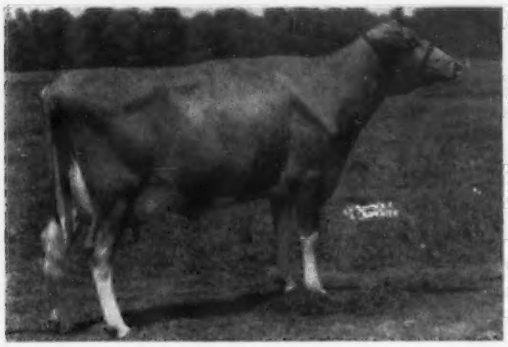

Mulhocaway Butterfat Lala E '61
9680 515 2-3 305 2x DHIR
on test 108 days 5000 236 Jr.3 2x
First 2-year-old, New Jersey, 1960
Second 3-year-old, Maryland, 1961

Mulhocaway Butterfat Junegrass E '61
10,070 533 2-5 305 2x DHIR
Just fresh with a bull calf by Mulhocaway Butterfat Eros

MR. and MRS. L. B. WESCOTT, owners — HAROLD L. VERITY, manager

MULHOCAWAY GUERNSEYS ROSEMONT, N. J.

Early Registration Eliminates Fee Increase

From The Home Office

THE Board of Directors of The American Guernsey Cattle Club, at a meeting on October 31, 1961, were unanimous in adopting a new Registration and Transfer Fee Schedule to become effective February 1, 1962.

The new schedule provides the lowest registration fee for calves under three months of age — **there is no increase from our present minimum fee.** The other fees are higher, and the registration of any animal over two years of age is denied except by a vote of the Board of Directors.

New Schedule of Registration Fees Effective February 1, 1962

	Under 3 months	3 to 8 months	8 to 12 months	12 to 24 months	*Over 2 years
Members	3.00	4.00	5.00	10.00	15.00
Non-members	4.00	5.00	6.00	11.00	16.00

*The registration of any animal over two years of age will be denied except by vote of the Board of Directors.

Fifty-six per cent of the Guernsey cows on official production test are enrolled in DHIR. This continues to increase. If a breeder does not register his females until after they are in production, and then only the better ones, this amounts to selective testing, which is in conflict with the Club's DHIR and recognition programs. Because of these conflicts, and advantages of early registration, the Board was united in its belief that it should be almost impossible for a breeder to register an animal after it becomes two years of age.

The lowest fee for registration has not changed since 1948, and during this period costs have increased many times. Please note that in the new schedule there is still no increase in the lowest registration fee of $3.00 for members and $4.00 for non-members. The new schedule stimulates early registration, which is basic in protecting the purity of the breed, and denies registration after two years of age except by a vote of the Board.

This is neither a "Moratorium" nor a "Registration Special." There will be no more of these. A basic requirement of a good breeder of registered Guernsey cattle is to keep registrations up to date.

You still have two months to register all your eligible animals on the present fee schedule. Remember, after February 1, 1962, the registration of an animal two years of age and over is denied, except by vote of the Board of Directors. **Check now, and see if you have any animals that are eligible, but not registered. Submit all of these, postmarked before February 1,** especially all that are approaching two years of age. Don't run the risk of having one of your best animals become a grade because it was two years old before you applied for registration.

Effective February 1, 1962, the transfer fee will be increased 50¢, making the new transfer fee $4.00. The fee will be increased to $5.50 if submitted after 90 days of date of sale.

Effective January 1, 1962, birth reporting will be discontinued. (Animals that have been birth reported will be registered at the regular fee any time before they reach three years of age.)

R D Stewart
Secretary

11th Green Meadow Sale With An Average of $2,060.71 for 42 Head Tops All Auctions For The Year

Wyno Hamlet's Hornet, top bull at the Green Meadow Sale at $11,000, consigned by Est. Alvin R. Bush, Muncy, Pa., and purchased by Hanover Hill Farm, Yorktown Heights, N. Y., Deep Lake Farm, Lakeville, Conn., and Golden Harvest Farm, Bridgewater, Conn. In the background, Alvin C. Bush; Oscar Crabtree, Golden Harvest Farm manager; H. O. Matthiss, Cobourg, Ont., Canada, contender; Mrs. Alvin C. Bush; Mrs. Alvin R. Bush; Harland Kennison, Clearview Farm herdsman, Winthrop, Maine, contender, and Dr. Warren Shuman, Catawissa, Pa., contender. Marlin Bitler at the halter.

GUERNSEY breeders from all over the United States and Canada gathered at Golden Harvest Farm on October 16 to celebrate the farm's Silver Anniversary and to attend the 11th Green Meadow Sale. Forty-two head sold for $86,550, an average of $2,060.71 to become the highest sale average this year and the second highest sale in this series.

Wyno Hamlet's Hornet, a nine-months-old bull calf, topped the sale at $11,000 to become the high animal at public auction this year, going to Deep Lake Farm, Lakeville, Conn., Golden Harvest Farm, Bridgewater, Conn., and Hanover Hill Farm, Yorktown Heights, New York. Contending on this well-bred calf was Warren Shuman, Catawissa, Pa., H. O. Matthiss, Cobourg, Ontario, Canada, and N. B. Woolworth, Winthrop, Maine. "Hornet," bred and consigned by the Estate of Alvin R. Bush, Muncy, Pa., is a son of Wyno Bond's Hamlet, herd sire at Wyno Farms, and out of Wyno Saint's Holly, Excellent, 13385 — *722 — Sr2 — HIR — 305 — 2x, making him a double grandson of the great cow, Fairlawn Actor's Helena, Excellent four times, with a string of good records including 21046 — 1014 — 5yrs — 365 — 3x and *23198 — 1053 — 8yrs — HIR — 365 — 2x, she having sold in the 1951 Franchester Sale for $7,100.

Top female in the sale, and high for this year, was Kay-Ron Valencian Doris, selling to Howard B. Quinn, Lakewood Farm, Wauconda, Ill., for $7,600, with F. W. McCann, Bridgewater, Conn., placing the contending bid. "Doris," an Excellent (93.5) daughter of Lake Louise Rose Valencian with 14137 — 739 — Jr3 — HIR — 336 — 2x and *17885 — *925 — Sr4 — HIR — 357 — 2x,

Kay-Ron Valencian Doris, top cow at the Green Meadow Sale, consigned by W. G. Reed and Lester J. Lancaster, Sequim, Wash., and purchased by Howard Quinn, Wauconda, Ill., for $7,600. In the background, Mr. and Mrs. F. W. McCann, Bridgewater, Conn., contenders; Lester Lancaster; Melvin Chamberlin and Howard Quinn, purchaser. Sam Teague at the halter.

White Water Caroline, second high cow at the Green Meadow Sale, consigned by Western Glow Farms, Inc., Bow, Wash., and purchased for $4,700 by F. W. McCann, Bridgewater, Conn. In the background, Oscar Crabtree; Mr. and Mrs. F. W. McCann, purchasers; Ben Friedrichs, consignor, and Sam Teague at the halter.

Wyno Hero Yola, top bred heifer at the Green Meadow Sale, consigned by Est. Alvin R. Bush, Muncy, Pa., and purchased by Donald Grimes and Dr. Warren Shuman, Catawissa, Pa., for $3,500. In the background, Lee Yost, Wyno Farms manager; Alvin C. Bush; Dr. Warren Shuman, purchaser; Harland Kennison, Clearview Farm manager, contender, and Mrs. Alvin R. Bush. Marlin Bitler at the halter.

was consigned by W. G. Reed and Lester J. Lancaster, Sequim, Washington. She is out of Kay-Ron Warrior's Dorine (VG four times) with a string of high records including 15437 — 869 — 7yrs — HIR — 365 — 2x, a daughter of the Gold Star Sire, Noelbrook Rose's Warrior.

Honors for second high female went to White Water Caroline, purchased by F. W. McCann, Golden Harvest Farm, for $4,700, with Howard B. Quinn contending. "Caroline" was consigned by Western Glow Farms, Inc., Bow, Wash., and is an Excellent daughter of Nyala Ermine's Bonanza, Gold Star Sire, with three records including 14012 — 648 — 5yrs — HIR — 305 — 2x, and out of Westlynn Carol, a daughter of Westlynn Norlad out of Westlynn Caroline (VG), 11223 — 505 — Jr4 — HIR — 305 — 2x.

Six of the 12 Highest Selling Animals at Public Auction Were in This Sale

In addition to the tops already mentioned, five other animals sold for over $3,000. These animals included Towpath Chief's Gingham, fifth highest selling female at public auction, consigned by F. Sheffield Faulkner, Wilton, Conn., and purchased by Mr. Quinn for $4,600. "Gingham" was first prize aged cow, senior and grand champion at New York, Connecticut, and the Eastern States Exposition, 1961. She is a daughter of Moreau Farms Chief and a member of the first prize senior get of sire at the National, 1961. The top bred heifer to sell at public auction this year is Wyno Hero Yola, consigned by the Estate of Alvin R. and Lucinda M. Bush and purchased by Donald Grimes and Dr. Warren Shuman, Catawissa, Pennsylvania. "Yola" is by Wyno Saint's Hero, he a three-quarter brother to the dam of the top selling bull and out of an Excellent daughter of a Gold Star Dam. The next two high selling cows were both consigned by breeders from the State of Idaho. Pharaoh's Desire of Brookside, Excellent, 1960, 15245 — 712 — Jr4 —HIR — 365 — 2x, bred by Earl S. Williams, North Chatham, N. Y., and consigned by Roland Williams and Ernest Rupert, Nampa, went to N. B. Woolworth, Clearview Farm, Winthrop, Maine, for $3,400. Idahope V. Remembrance, bred by Fentress H. Kuhn and consigned by U. D. and Dolores Asumendi, Middleton, was selected by Lakewood Farm for $3,300. "Remembrance" comes from

(Please turn to page 1013)

Maple Lawn King Hattie, consigned by Walter Stevenson, Auburn, N. Y., 4-H boy, and purchased by Howard B. Quinn, Wauconda, Ill., for $1,000. In the background, Mrs. and Mr. F. W. McCann, contenders; Mr. Quinn and Walter Stevenson.

Pre-Sale Entertainment at Golden Harvest Farm

19th Ohio Classic

27 Head Average $1,268.52 . . . Second Highest State Sale Average For All Time

By M. L. Dawdy

Franchester Cecilia's Nugget, top of the Ohio Classic at $10,600. In the background, Charles B. Bolton, owner, and Carroll Eby, herd manager, Franchester Farms, West Salem, Ohio, consignor; Dr. E. B. Hopper, Chedco Farm manager, Berlin, Mass., purchaser; Alton D. Block, Sire Analyst, Badger Breeders Cooperative, Shawano, Wis., and Sire Committee members, Ray Domaszek, Amherst Junction, Herman Gugdahl, New Lisbon, and Earl Lintner, Chilton, contenders. Wayne McLaughlin, Franchester herdsman, at the halter. In the box, Tom Whittaker, Brandon, Vt., auctioneer, and Buzz Garey, Morrisville, Pa., pedigrees.

The 1961 version of the Ohio Classic, 19th in the series, held on October 9 at Franchester Farms, West Salem, Ohio, established itself as one of the very best held to date. The gross of $34,250 on 27 head established an average of $1,268.52, second only to the 1946 average as an all-time high for the 19 Classics, and the first time since 1949 the average has exceeded $1,000. It is the third high sale of the year to date, and the second high State Sale average for all time.

The top price of $10,600 for a single animal also establishes a record in the series, replacing a $9,500 top set in 1949, and bids to have offered one of the top selling animals of the year. A top female of $2,600 also rangs as the sixth highest selling female in the series. All consignments sold for over $500, with 48 per cent selling for $700 or more; 37 per cent above $800, and seven head, or nearly 26 per cent, exceeding $1,000. Taking the high selling animal out, the remainder of the sale still averaged $920.

Headlining the consignments was Lot No. 1 in the catalog and opener of the sale, Franchester Cecilia's Nugget, the 10-month-old bull consigned by Charles B. Bolton, Franchester Farms, and selling for $10,600 to C. E. Cotting, Chedco Farm, Berlin, Massachusetts. Space does not permit here to review the total depth of his pedigree, but seldom is a bull calf offered whose potential is recommended by as many illustrious ancestors. A clean-cut, upstanding, good-boned and stylish individual, he is by Nyala Ermine's Bonanza and out of Glengeran Leader's Cecilia, a 92.0-score, Excellent (at 10 years of age), Gold Star Dam, which day by day continues to contribute to one of the truly deep cow families. Including his sire and dam, no less than seven Gold Star Dams and Sires are represented in the first three generations of his pedigree and his three nearest dams average 16348 lbs. of milk on twice daily milking. The records of the qualifying daughters of his dam average 14053 — 631 — ME — 305 — 2x, to rank "Leader's Cecilia" third in milk production among the 69 Gold Star Dams recognized to date. "Nugget" is a full brother to Franchester Cecilia's Bonanza, an outstanding individual himself, owned jointly by Franchester, the Northern Ohio Breeding Cooperative, Inc., Tiffin, and the Central Ohio Breeding Association, Columbus, where he is in service. During the presale parade, three generations were presented, — "Leader's Cecilia," her son, "Nugget," and the first granddaughter of "Leader's Cecilia" by "Cecilia's Bonanza," a three-months-old heifer that gives all indications of fulfilling expectations of this combination. Three artificial breeding units, Western Pennsylvania Breeding Cooperative, Clarion, Pa.; Tri-State Breeders Cooperative, Westby, Wis., and Badger Breeders, Shawano, Wis., made late bids for ownership, with Alton Block and his committee from Badger placing the contending bid to that of Dr. E. B. Hopper for Chedco.

Second top of the sale, and selling third in order, at $3,100 to the Western Pennsylvania Artificial Breeding Cooperative, contended by Tri-State, was McDonald Farms JV Eminent, consigned by McDonald Farms-Cornell University, Cortland, New York. A very sharp, eight-months-old bull calf, he is by the Gold Star Sire, McDonald Farms Jolly Val, a son of McDonald Farms High Neptune, out of McDonald Farms S. Music, a third generation Excellent granddaughter of Douglaston Lady Augusta. His dam is the good brood cow, Riverview Lad's Bountiful, three times Excellent, with 112,233 lbs. of milk and 6011 lbs. of fat in 10 lactations, and with five PR sons and four tested daughters. She is by McDonald Farms Dairy Lad and out of Cloverleaf Rose's Bonita, that has five tested daughters.

Top female, at $2,600, and selling second for third high price, was Cog-

niac's Jolly Darlene, bred and consigned by Hazel H. Beach, London. She was purchased by Charles B. Bolton, Franchester Farms, contended by Anson B. Smith, Columbus, and establishes the sixth highest-selling female in the 19 Classics. A six-year-old by a week, and fresh two days, she was greatly admired, as she always is, as a truly great cow. Classified Excellent three times, she has records of 11005—504—Jr2—HIR — 305 — 2x, 12882 — 597 — Jr3 — HIR — 305 — 2x and 14760 — 701 — 5yrs — HIR — 305 — 2x. She is by McDonald Farms Jolly Scion, sire of the first senior get at Ohio in 1960, and out of Cogniac's Arlene, with three records over 10000 lbs. of milk, 305 — 2x, and dam of four tested daughters.

Fourth high-selling offerings, at $1,350 each, were two full sisters, five-year-old Franchester Model's Lark and three-year-old Franchester Model's Linnet, consigned by Charles B. Bolton, on a choice and privilege basis, and both taken by Anson B. Smith, Columbus, with Dr. D. G. Arnold, Bucyrus, the contender. They are sired by Coldspring's B. V. Model (Coldspring's Beauty's Valor–Coldspring's Noble's Beauty), whose 17 daughters average 10832 — 573, and 10 classified daughters average 85.2, and they are out of Franchester Free Lark (VG), with 15524 — 717 — 7yrs — 365C — 3x, a Langwater Freeman daughter out of Charlestcote Persimmon (VG). The "Lark" cow has 10216—615—Sr4—HIR—286 days on test, 2x, due October 29 to the service of Franchester Transfer's Jester, the Blakeford Transfer son of Franchester Free Laughter, and the "Linnet" heifer has 6211 — 317 — Jr2 — HIR in 172 days on test, 2x, and due in April to the service of Franchester Cecilia's Bonanza.

Two other females reached the $1,100 figure. Franchester J Beatrice, a very promising first-calf heifer, right at the peak of freshening and one of the first daughters of Franchester Transfer's Jester to calve, was consigned by Charles B. Bolton, Franchester Farms, and went at this figure to F. W. McCann, Golden Harvest Farm, Bridgewater, Connecticut. The "Transfer Jester" bull is by Blakeford Transfer, Gold Star, and out of Franchester Free Laughter, six times Excellent, with 18271 —803—Sr3—365C—3x, the first Guernsey cow classified. The dam of the consignment is Windy Heights Beatrice, with 10608—591—9yrs —305—2x. The other $1,100 animal was Mulhocaway Butterfat Delila, a stretchy two-year-old, three months in milk, consigned by L. B. Wescott, Rosemont, N. J., and selling to Jack Fraser, King, Ontario, Canada. Also a daughter of a Gold Star Sire, she is by Mulhocaway Beauty Butterfat and out of Mulhocaway Lovely Della, three times Excellent, that is by Mulhocaway Butterfat Adonis and out of Mulhocaway Holly Dell, a daughter of the Gold Star Sire, Mulhocaway Butterfat Hollirex.

Eighteen different buyers from five states and Canada divided the offering. Nine Ohio buyers took 17 head and five buyers from Pennsylvania got six head. Single purchases went to buyers in Connecticut, Massachusetts, New Jersey and Ontario, Canada. C. E. Cotting, Chedco Farm, with the top bull, paid the most money, at $10,600. Charles B. Bolton, Franchester Farms, with four head for $4,560, and Anson B. Smith, Ansmil Farm, also with four head for $4,175, were the largest buyers in numbers. Dr. D. G. Arnold, Hideaway Farm, bought three head for $2,095; Harry Mumma, Landisville, Pa., took two head for $1,515, and Western Pennsylvania Artificial Breeding Cooperative paid fourth high money of $3,100 for the second top animal.

The success of this year's classic was a fitting tribute to the memory of the late O. C. Belt, former owner of Graceland Farm, Pickerington, who was one of the foremost founders of the Ohio Classic Sale in 1943 and served as secretary of the Ohio Classic Committee for the first seven years, and in 1956 was host to the sale at his Graceland Farm. One of the very highly respected gentlemen in Ohio Guernsey circles, Mr. Belt passed away less than one month prior to this sale, at which event the Ohio G. B. A. had desired to recognize his influence and interest in the 19 continuous Classics.

Of historical interest, the first Classic Sale Committee consisted of Mr. Belt; Walter Hickok, Fairview Farm, Ostrander; Robert D. Musser, Ringgold Farm, Circleville; L. Benton Tussing, Marben Ford Farm, Reynoldsburg; W. W. McKitrick, Welcome-In Farm, Dublin; Robert M. Giesy, Jr., Kenmar Hills Farm, Lancaster; H. R. Penney, Penn Villa Farm, Granville, and Mrs. Sallie J. Sexton, Bryn Du Farm, Granville. From this group, several are deceased

(Please turn to page 1011)

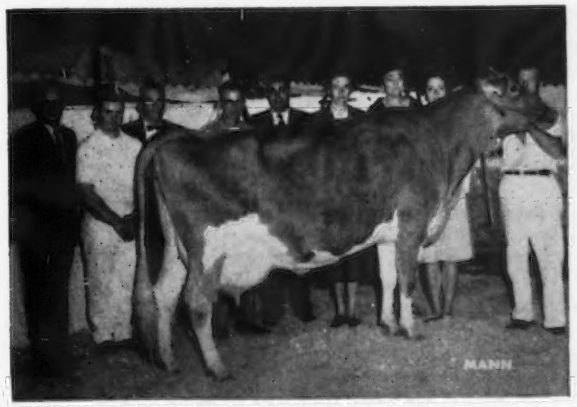

Cogniac's Jolly Darlene, top female at the Ohio Classic at $2,600. In the background, Buzz Garey, cooperating sales manager; Robert D. Sommers, Cogniac Farm, London, Ohio; Charles B. Bolton, owner, and Carroll Eby, herd manager, Franchester Farms, West Salem, Ohio, purchaser; Anson B. Smith, Hilliards, Ohio, contender; Mrs. Wilbur France; Mrs. Hazel Beach, Cogniac Farm, London, Ohio, consignor, and Mrs. Robert Sommers. Wayne McLaughlin, Franchester herdsman, at the halter. (Photo of "Darlene" taken right after freshening.)

McDonald Farms JV Eminent, second top animal and second high bull at the Ohio Classic at $3,100 to the Western Pennsylvania Artificial Breeding Cooperative, Clarion, Pa. In the background, Philip Moore, Executive Secretary of the Ohio G. B. A., and Buzz Garey, sale managers, and K. C. Sly, manager McDonald Farms–Cornell University, Cortland, N. Y., consignor. Wayne McLaughlin, Franchester herdsman, at the halter.

Sterility Problems

and a practical approach to a sound breeding program

THIS is a summary of a panel discussion on the above topic presented at the recent Virginia State Dairymen's Association Convention in Roanoke. The members of the panel were as follows: Moderator, Dr. V. L. Baldwin, Associate Dairy Extension Specialist, V.P.I.; Panel Members, Dr. A. V. Bartenslager, Professor of Surgery and Obstetrics, including breeding troubles, at the University of Pennsylvania (he is also a Guernsey breeder at Churchville, Va.); Dr. K. C. Roberts. Veterinarian and General Practitioner, Purcellville, Va.; W. Clark Fleming, Jr., President and Manager of a large Guernsey herd, Bayville Farms, Norfolk, Va.; Rowland Hill, III, owner and manager of a 100-cow Jersey herd, Orange, Virginia.

Dr. Baldwin opened the panel discussion by defining the terms: conception rate, breeding efficiency and calving interval. He stated that conception rate is the per cent of cows which conceive on first service, and is usually figured on a 60- to 90-day basis. Breeding efficiency is regular calving. This means having a calf every 12 or 13 months. Calving interval is the time from one calf to the next on the same cow. The ideal calving interval would be 12 months, but it seems more realistic to expect a 13-month interval in well-managed herds. Many times dairymen have blamed artificial breeding for changing the time of calving of their herd. Actually this change may have come about because the owner permitted his cows to milk longer than 10 months and this in itself produced a long calving interval when the two-month dry period is also observed. In two years a herd can be moved from fall calving to spring calving merely through a 14-month calving interval. In other words, it would move forward two months each year. Some advantages of a calving interval which approximates 12 months were listed:

(1) A calf each year from each cow is possible. Even with two services per calf it is possible to have a cow milk 10 months, be dry two months and still have a 12-month calving interval. With a 12-month calving interval it is possible for 50 cows to produce 50 calves each year. With a 13-month calving interval, it would take better than 54 cows to produce 50 calves. With a 14-month calving interval, it would take better than 58 cows to produce 50 calves.

(2) A lactation for each cow each year is possible with a 12-month calving interval. With a 13-month calving interval there are only about five and one half lactations in six years. With a 14-month calving interval there are slightly over five lactations in six years.

(3) Short calving intervals produce higher lifetime production.

(4) It is easier to maintain a desirable calving schedule on a short calving interval.

(5) Calving heifers at two years of age fits into a 12-month schedule.

(6) Higher returns above feed cost result from shorter calving intervals.

Dr. Bartenslager discussed the subject "Bovine Infertility." He stated that an estimate of over $800,000,000.-00 is lost annually to cattle owners in the United States due to lowered fertility of their cattle. This loss is primarily due to lowered milk production and less calves. Under average conditions, there is about two per cent or less of cows and heifers that are actually sterile. Some of the causes of this sterility are as follows: Freemartins, underdevelopment of the ovaries, absence of the oviduct, ovarian tumors, adhesions and occulsions of the oviducts, abscesses of the uterus or cervix and senility. Sterility results in no conception. Infertility, on the other hand, means delayed conception. The degree and length of time of infertility varies in different animals, and while most of the animals will eventually breed, the loss of time is often so great that the animals may be sold or if kept the cost becomes very high. Some of the major causes of this infertility (not sterility) may be included in the following:

(1) Bulls of low fertility and poor semen.

(2) Poor breeding management, including improper detection of heat.

(3) Disease, including Trichomoniasis, Vibriosis, Leptospirosis, Brucellosis and mixed non-specific diseases.

(4) Endocrine or hormone causes—Anestrus (no heat symptoms). This may be caused by any one of these things: A heifer might not have reached puberty. The animal may be pregnant. The heat may be silent. The heat may not have been observed. The ovaries may have been inactive. The yellow body or corpus luteum may have persisted on the ovary. Pyometra (pus in the uterus). Mummified calf. Improper nutrition. Senility.

(5) Cystic ovaries (two types) —
(a) Follicular (follicle does not erupt the egg). The symptoms in this case are: too frequent, irregular, or prolonged heat. (Some forms show no heat.)
(b) Cystic corpus luteum or yellow bodies. The symptoms are the absence of heat in most cases.

Efficient diagnosis and treatment of infertility must be based on the history in each individual animal and examination by a veterinarian. Examination for pregnancy is essential. About five to six per cent of the pregnant cows continue to show heat after being pregnant. The high loss suffered by cattle owners at this time, due to infertility, could be greatly reduced by a combination of efficient veterinary examination and supervision, plus a good management program by the owner, making use of the knowledge now available.

Clark Fleming, of Bayville Farms, was asked to discuss "The Problems In A Large Guernsey Herd." His comments were based on his experience over many years of handling large numbers of cattle in several states and in one foreign country. He stated that the problem of getting cows to conceive and calve regularly has been one of primary importance in managing a profitable dairy herd. Generally speaking, the success of maintaining a herd with a 13-month calving interval will depend on you or on the management which must exert continuous efforts along this line. In order to do this, good records are essential not only for the herd owner and/or manager but

also for the veterinarian in charge of the herd. The record form used at Bayville has a place for the name and number of the cow, age, last calving date, heat dates, breeding dates, name of bull, artificial or natural service, and a space for the veterinarian's remarks. There is ample space to record pertinent health data during the lactation period such as retained placenta, milk fever, mastitis, etc. He stated that his experience led him to believe that those cows with retained placentas and which have mastitis are the ones most likely to also be problem breeders. It is important that the records be kept regularly. At Bayville, each herdsman fills out a herdsman's report each day. From this report the information is transferred to the cow's individual breeding record sheet and kept in the office where it is available to those in charge of managing the herd. These records are gone over periodically with the men who work in the herd. This enables them to spot the cows with the irregular heat periods, those cows not coming in heat. Those cows not conceiving can also be noted for the veterinarian to examine. The men working directly with the cows are encouraged to note cows with pus, in heat, etc. There is a blackboard in each barn where they can write down these things as they are noticed. This information helps the herdsman and the veterinarian in their work.

The basis of good breeding in any herd is to find the cows in heat and breed them. To find these cows it is necessary for some interested person to spend some time with the cattle, preferably when the cows are out in lots or on pasture. When in the barn any mucus from the vulva can be noticed. There are many and varied signs to tell when a cow is in heat. At Bayville we weigh our milk at every milking. Cows which are not sick but down in milk should be checked. A big help is to check the breeding record to see if it is about time for a normal heat period. Good quality semen cannot be overstressed in breeding efficiency. Young bulls tend to have a higher conception rate.

Regular examinations of the herd by a veterinarian are necessary in order to have a good breeding and calving record. At Bayville a veterinarian is paid by the month to look after all of our veterinary work. This has been a very satisfactory arrangement. Our veterinary costs on 700 head is about $6.00 to $7.00 per animal per year. The question is asked, how much of this sterility work can be done by the owner and/or the manager. In my opinion, very few herdsmen or owners are qualified to do this work. I do not believe that these one-week schools can teach a person enough in such a short time to qualify him as a sterility expert.

At Bayville, our herd replacements run about 14 to 17 per cent per year. This includes death, culling, old age, mastitis, etc. There were 262 cows calved in 1960 at an average calving interval of 13.3 months. Let me stress that our herd is a breeding herd and in some cases we keep cows longer than the average dairyman, hoping to get a calf. This has an effect on our interval of calving. In 1959, 68 per cent of our cows conceived in the first and second heat periods. In 1960, 59 per cent conceived in the first and second periods. This decrease in percentage was largely due to an attempt to obtain increased use of an outstanding sire with semen of lower quality. The five-year average of calves born is 52.4 per cent males and 47.6 per cent females on a total of 1,768 calves.

Mr. Rowland Hill, manager and co-owner of Berry Hill Farm, Orange, Va., was asked to discuss "Management of the Herd from the Standpoint of the Man Who Works Closely With His Cows." He stressed that silent heats were not a serious problem in his herd. However, one of the reasons for this and for his success in having a good conception rate was that while he had to depend on his help to check the cows, he was careful to check with them each day to find out which ones were in heat. Much of the time he would check the cows himself and then ask them which ones were in heat. Sometimes they would say that there were four to be bred that day when there were actually eight or more. However, by careful and patient training the help was able to become more proficient at checking the cows for heat. He has taught them to use many signs in addition to the traditional standing heat, which is used to confirm heat. One of the methods used was to notice how the cows stand with their ears erect when someone comes into the barn. It pays to maintain a healthy herd and for the manager to check on them carefully.

Dr. Kent C. Roberts, Purcellville, Va., was asked to discuss the topic of the veterinarian and the dairyman. Dr. Roberts stressed the importance of a "Dairy Herd Reproduction Program" in which the veterinarian and the dairyman work very closely together. He stated that the first things of importance were the records. These should include the breeding history while the cow is in the herd, the calving date and any difficulties at this time, heat dates and any discharges noticed, veterinarian examination notes, treatments and recommendations. In his herds, which he has on the regular contract arrangement, he aims to visit according to a regular schedule. In herds up to 25 cows he likes to visit once a month. With 25 to 50 cows he visits every three weeks. In herds with 50 to 100 cows he visits every two weeks, and in the herds over 100 cows he visits once each week. He has a definite routine for his examination. All cows are examined 30 days after calving. Any cows which have not shown heat 60 days after calving are examined. All cows are checked for pregnancy 40 days after breeding. Problem cows which are showing discharges or chronic bullers, etc., are treated as necessary. If there are repeat breeders he examines them after three breedings or four breedings. He tests for any diseases such as brucellosis, leptospirosis and vibriosis when it is deemed necessary. All new or prospective entries into the herd are examined. He next discussed the cost of such a program. He stated that a veterinarian doing bovine infertility work must successfully blend scientific education with practical experience. This is a developed art worthy of a decent fee. The average veterinarian usually charges $10.00 to $15.00 per hour for this work, plus drugs. On a herd basis, with a special program such as this, the cost is about $4.00 to $5.00 per cow per year. There are many savings to the dairyman, such as these:

(1) There are fewer cows culled for infertility. The better cows are kept in the herd longer.

(2) The calving interval is shortened. He estimates that it costs the dairyman 50¢ to $1.00 a day for every cow with a calving interval longer than 12 months. While the ideal interval is 365 days, most herds average 14 to 15 months.

(3) There are fewer services required for each conception. In order for this program to work best the dairyman must do his part. Here are some of the ways in which he can help:

(1) He must know and observe his individual cows.

(2) He must keep accurate records of heat, breeding dates, calving, etc.

(3) He must follow rules of good breeding hygiene, such as breeding only when the cow has been fresh over 60 days; breeding only when a cow has normal discharge (that is, clear mucus); breeding only on regular heats.

(4) Always strive to be a better dairyman by increasing knowledge, increasing powers of observation, and co-operating with those who would help you.

Dr. Roberts concluded by saying that the need for a herd reproduction program by the average dairyman is highlighted by the tremendous econ-

(Please turn to page 1011)

LEPTOSPIROSIS

WHAT LEPTOSPIROSIS IS . . .

Leptospirosis is a bacterial disease that affects both wild and domestic animals, and also humans. Infection may sometimes originate from rodents and other wild animals. The disease may be spread from animals to humans, or from one animal to another. *Where careful sanitation is practiced, the disease is not normally spread from one human to another, or from humans to animals.*

The normal incubation period of the disease ranges from seven to 21 days.

WHERE LEPTOSPIROSIS IS FOUND . . .

Leptospirosis is found in many countries of the world, including the United States. In this country, the disease has been found in every State, in every climatic zone, and during all seasons.

WHAT CAUSES LEPTOSPIROSIS . . .

The disease is caused by a number of different strains of bacteria called Leptospira. At present, 56 strains of Leptospira are known; there may be others. Of the known strains, 10 have been isolated in the United States, and evidence suggests the presence of two more. Several strains are common to domestic animals.

ANIMALS AFFECTED BY LEPTOSPIROSIS . . .

Cattle, swine, sheep, dogs, rats, mice, skunks, raccoons, beavers, deer, elk, wildcats, opossums, foxes, horses, and bats are known to become infected with leptospirosis. In addition, humans may also become infected with the disease.

HOW LEPTOSPIROSIS IS SPREAD . . .

Leptospirosis may be spread by — Eating or drinking contaminated food or water. Animals may become infected if they are fed milk from cows in the early stages of the disease; or if they drink from streams or waterholes draining from infected areas.

Bacteria entering the body through the skin, or through membranes of the eyes, nose or mouth. This may be by contact with infected animals or with infected urine. Infected cattle shed bacteria in the urine for periods of from several weeks to several months. Swine and dogs often shed for longer periods. Mice and rats may shed bacteria for a lifetime.

HOW CAN YOU TELL IF YOUR CATTLE ARE INFECTED . . .

Many leptospirosis symptoms are also symptoms of other diseases. The only sure way to diagnose the disease is by laboratory blood test. However, suspect leptospirosis if your animals show any of the following signs:

Abortion may be the first noticeable sign of infection in your herd. It commonly occurs during the last three months of pregnancy, but it can happen any time.

Full-term calves may be born dead or weak.

Afterbirth may be retained.

Milk production may drop, or stop completely.

Milk may appear bloody, or may be yellow and thick like colostrum.

Cow's udder may appear flabby, but is not inflamed.

Urine may be bloody or discolored. Color may vary from mild pink to nearly black.

Cow may have a fever—often as high as 105° or 107°.

Cow may lose its appetite or lose weight.

Membranes of the eyes, nose, or mouth may have a white, yellow, or brownish appearance.

Animals may be infected without showing any of these signs. Also, some animals that apparently have recovered from leptospirosis may still carry the disease and spread infection to other susceptible animals for varying periods of time. Severe cases may result in death.

WHAT CAN YOU DO ABOUT LEPTOSPIROSIS?

PREVENTION . . .

Isolate replacement animals you bring into the herd. Add these animals only after they have passed two successive negative blood tests at least 30 days apart.

Isolate sick or aborting animals from the rest of the herd.

Disinfect all buildings where sick or infected animals have been housed.

Make sure buildings where animals are housed are kept clean at all times.

Feed and water animals under sanitary conditions, especially if infection has been found in your herd. If you feed and water your animals as a unit, make sure mangers, racks, and tanks are cleaned often, and clean, fresh feed and water are provided. Avoid feeding animals on the ground where infected animals can contaminate feed.

Avoid watering animals in ponds or creeks. Fence off such areas where necessary.

To build up the level of immunity in your herd, *vaccinate replacement animals—also healthy animals.* When vaccinating your herd, keep in mind that the degree of immunity may vary from one animal to another.

Some cattle that have been infected and have recovered may still carry the disease and spread infection to other susceptible animals for varying periods of time. For this reason, animals that have recovered from infection should be isolated from healthy animals in the herd until laboratory tests show they are no longer carriers of infection. However, *animals that have recovered from infection are seldom reinfected by the same strain of leptospira.*

TREATMENT . . .

No effective treatment for leptospirosis has been developed. Antibiotics are sometimes given infected animals. However, available evidence indicates that, while antibiotics may relieve some of the symptoms, they do not cure the disease.

If symptoms indicate that you may have infection in your herd, call a veterinarian immediately so that he can have the necessary laboratory tests run to detect infected animals as soon as possible. When infected animals are found, separate them from the rest of the herd to prevent further spread of the disease to healthy animals.

WHAT TO DO WHEN YOU SUSPECT INFECTION . . .

1. Isolate sick animals immediately.
2. Get in touch with your local, State, or Federal veterinarian, who will test animals suspected of leptospirosis.
3. If the disease is found, ask your veterinarian to help you set up a plan to keep infection from spreading to healthy animals in your herd—or to your neighbor's herd.

(USDA Program Aid No. 429, February, 1961.)

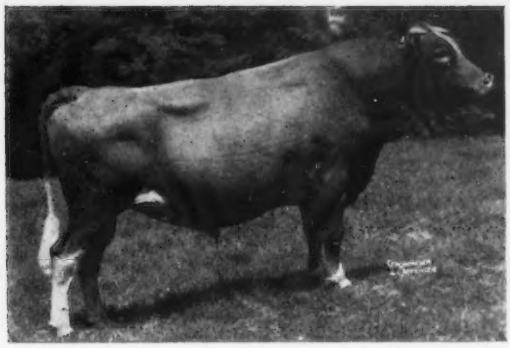

55 Highest Summarized Sires For Type Classification Out of 5,375 Sires Summarized (As of October 23, 1961.)

Rosalind's Strongheart

Highest summarized sire for type classification, 21 classified daughters average 88.9 per cent.

SIRE'S NAME	No. Tested Dtrs.	No. Records	M.E.-305-2x Milk	%	Fat	No. Cl. Dtrs.	Ave. Cl.
*Rosalinds Strongheart	37	87	9314	4.7	438	21	88.9
*Hilltop Butterfat Count	31	74	11442	4.7	534	14	88.2
McDonald Farms Dairy Lad	24	63	8529	5.2	445	18	87.2
Cornell Royal Calculator	13	35	9840	5.2	509	10	87.0
Hill Girt Norbeau	21	43	9911	5.0	495	17	86.8
*McDonald Farms Jolly Val	10	11	10404	5.0	525	12	86.8
Fritzlyn Jeanettes Flash	30	49	12519	5.1	636	30	86.6
*Lake Louise Coronation King	30	45	10826	5.1	550	17	86.6
Riegeldale Emorys Conrad	78	158	9394	5.1	480	16	86.6
*Coronation Yeoman	26	67	8389	5.1	429	14	86.6
*Liseter Brilliant	26	42	9733	4.9	477	28	86.4
*Wyno Beaus Saint	32	67	9872	5.2	516	21	86.4
Blakeford Confident	31	65	8283	5.0	413	11	86.4
Far West Welcomes Royal	15	41	10556	5.2	548	15	86.3
Rosemount Rex	30	83	10130	4.8	489	19	86.2
*Fra Mar Pharaoh	41	73	9979	4.6	458	22	86.1
*Villa Crest Financier	19	31	9012	4.9	443	13	86.1
Foremost Prediction	101	201	9330	5.1	479	56	86.0
*Burgers Place Billy	25	32	13077	4.5	591	31	86.0
Green Meadow Peerless	64	138	9970	5.0	497	21	86.0
Douglaston Baron Forbes	20	37	9161	5.0	461	12	86.0
*McDonald Farms Pre Rustic	11	28	10402	4.8	502	11	86.0
*Nyala Ermines Bonanza	38	97	11483	5.0	569	42	85.9
McDonald Farms Imperial	18	26	7927	5.1	404	15	85.9
Langwater C. Trojan	10	10	11345	4.5	506	11	85.9
Flying Horse Royals Phil	40	105	10337	4.9	507	17	85.8
Chedco Colonel	32	60	9702	5.4	522	11	85.8
*McDonald Farms Jolly Tony	23	37	10850	4.9	534	16	85.7
*Wandamere Porter	16	33	9321	5.2	489	16	85.7
Laurel Mills Golden Guinea	27	51	10317	4.9	503	11	85.7
*Lyrene Kings Emory	30	54	11172	5.1	569	22	85.6
Wandamere Anson	25	53	9971	4.8	474	21	85.6
Adohr Beaus Elite	22	32	10476	4.5	472	20	85.6
Foremost Hermes	81	153	10062	4.7	471	15	85.6
Eldor of Burgers Place	26	100	9797	4.7	456	15	85.6
McDonald Farms Predictor	43	79	9485	5.0	477	39	85.5
*Henslee Farms V. Fame	15	22	12990	4.1	531	22	85.5
*Sun Blest Farms Rex	23	40	9257	4.6	426	17	85.5
*Lake Louise Royal Superb	16	23	9685	4.7	451	13	85.5
Northern F. Hermes	40	66	10184	5.0	505	12	85.5
Groton House Levitys Goldmine	21	66	8604	5.1	441	12	85.5
*Climax Marquis of W. V.	14	25	8671	4.7	410	10	85.5
Wyno Beaus Cherub	49	87	9883	4.9	487	50	85.4
*Hominy Hill Kings Courageous	30	55	8945	5.2	468	26	85.4
Green Meadow Hornet	58	119	9869	4.7	467	25	85.4
Fra Mar Coronation Noble	46	88	9741	4.9	478	25	85.4
*Kenmar Hills Emperor Jim	26	54	8539	5.3	455	23	85.4
*McDonald Farms High Skyline	25	59	8870	5.3	466	18	85.4
*Maple Leaf Alert	14	31	11810	4.7	556	16	85.4
*Golden Grange Ideal Pete	23	48	9351	4.9	454	14	85.4
*Rosebud Heros Reminder	14	57	9743	4.4	429	13	85.4
*Charm of Rose Hill	13	49	11306	5.1	578	12	85.4
Meteors Carthage Challenger	13	22	8124	4.6	373	12	85.4
Langwater Country Steadfast	16	37	9335	5.3	495	11	85.4
*Elmwood Superior Prince	11	15	11114	4.8	533	10	85.4

*Before a sire's name indicates currently or previously owned or leased by an approved Artificial Breeding Unit.

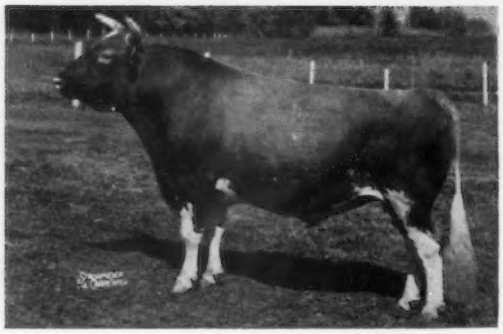

51 Highest Summarized Sires For Milk Out Of 5,375 Sires Summarized (As of October 23, 1961)

Burger's Place Billy

Highest summarized sire of the breed in milk, 25 daughters, 32 records, ME—305—2x, averaged 13077 lbs. of milk, 4.5 per cent, and 591 lbs. of fat.

SIRE'S NAME	No. Tested Dtrs.	No. Records	M.E.-305-2x Milk	%	Fat	No. Cl. Dtrs.	Ave. Cl.
*Burgers Place Billy	25	32	13077	4.5	591	31	86.0
*Henslee Farms V Fame	15	22	12990	4.1	531	22	85.5
Northern Conrads Count	12	18	12863	4.8	621		
Pre Eminent Philip	10	14	12554	4.7	589	4	81.3
Great Elm Phils Buoyant	10	14	12543	4.6	581		
Fritzlyn Jeanettes Flash	30	49	12519	5.1	636	30	86.6
Ben Venue Betsys Standbest	10	10	12282	4.9	600		
Mt. Ephraims Actors Merit	10	11	12260	4.7	582	13	82.1
Charlescote Broadcaster	23	39	12257	4.7	582	5	67.5
Ideals Superior	149	265	12242	5.5	670	17	83.5
*Old Homestead C A B A Phareka	16	29	12239	4.7	578	43	81.0
*Lake Louise Kings Reliable	10	10	12196	5.0	615	11	84.7
Chedco Hornet	13	26	12164	4.9	599	20	81.4
*Sterlingold Lord Lydon	14	34	12151	4.9	599	16	82.4
*Emorys St. Patrick	26	49	12144	4.7	565	43	83.3
Ideals Beacon	191	433	12053	4.8	580	24	81.5
*Langwater Deershorn	16	43	11930	4.7	566	18	84.5
Coldsprings B R Belifast	14	20	11918	4.8	573		
*Golden Harvest King Cole	24	49	11891	5.3	626	23	83.5
Butterton Dukes Royal	10	13	11853	5.0	597		
Flying Horse Hollys General	19	27	11812	4.9	582		
*Maple Leaf Alert	14	31	11810	4.7	556	16	85.4
Adohr Peter Pan Prince	13	13	11768	5.3	620	65	84.4
Ideals Letties Duke	143	307	11761	5.2	611	16	82.6
Royal Acres Flos Master	13	15	11702	4.9	572	19	82.9
*Meadow Lane Nobleman	18	30	11689	5.0	589	17	83.3
*Ideals Pattys Superior	10	10	11625	4.9	564	11	82.7
Castle Brook Pearlette King	18	22	11610	5.1	596	17	83.1
*Prestdale Bon Victor	12	16	11599	4.7	545	16	82.7
Lybargers Searchlight	10	29	11559	5.1	589		
*Yellow Creek Jewel Supreme	39	87	11513	5.2	604	33	84.8
*Norgerts Quebec Scotsman	19	27	11510	5.1	585	18	84.2
Rose Gold King of Mercer	14	23	11502	5.2	597		
Dorella Archers Sheik	10	15	11499	5.2	600	2	80.0
*Fairlawn K. Sensation	10	16	11492	4.5	519	32	81.2
Riegeldale Melba's Majestic	21	36	11487	5.1	587	6	81.0
Commander of Mercer	18	28	11486	5.3	607		
*Wandamere Predictor	21	26	11484	4.5	522	21	85.3
*Nyala Ermines Bonanza	38	97	11483	5.0	569	42	85.9
*McDonald Farms B. B. Narrator	10	24	11470	5.0	575	10	79.8
Langwater Country Beau	12	17	11469	4.7	542	15	80.7
*Colbys Gallant	16	23	11463	4.9	557	21	83.2
Cedarcroft Pilots Favorite	10	13	11446	5.4	613	8	82.8
*Hilltop Butterfat Count	31	74	11442	4.7	534	14	88.2
Bethway Farms O. Anthony	12	21	11433	4.7	534	12	81.3
*Western Glow His Honor	20	45	11432	4.8	545	12	84.2
McDonald Farms Fore Nimrod	15	21	11429	5.0	574	2	82.5
Flying Horse Harmonys Lucky	10	12	11424	4.7	533		
*Ideals Gallant	29	60	11414	4.9	559	8	82.4
Langmore Velfame	13	43	11410	4.5	516	12	83.7
*Argilla Altair	23	39	11410	4.9	556	15	80.2

*Before a sire's name indicates currently or previously owned or leased by an approved Artificial Breeding Unit.

50 Highest Summarized Sires For Fat Out of 5,375 Sires Summarized (As of October 23, 1961)

Ideal's Superior

Highest summarized sire of the breed in fat, 149 daughters, 265 records, ME—305—2x, average 12242 lbs. of milk, 5.5 per cent, and 670 lbs. of fat.

SIRE'S NAME	No. Tested Dtrs.	No. Records	M.E.-305-2x Milk	%	Fat	No. Cl. Dtrs.	Ave. Cl.
Ideals Superior	149	265	12242	5.5	670	17	83.5
Fritzlyn Jeanettes Flash	30	49	12519	5.1	636	30	86.6
***Golden Harvest King Cole**	24	49	11891	5.3	626	23	83.5
Northern Conrads Count	12	18	12863	4.8	621		
Adohr Peter Pan Prince	13	13	11768	5.3	620	65	84.4
***Lake Louise Kings Reliable**	10	10	12196	5.0	615	11	84.7
Cedarcroft Pilots Favorite	10	13	11446	5.4	613	8	82.8
Ideals Letties Duke	143	307	11761	5.2	611	16	82.6
***Bradfords Edith Pat**	19	34	10784	5.7	610	18	82.3
Commander of Mercer	18	28	11486	5.3	607		
Ideals Trisuper	10	10	11205	5.4	606	2	82.8
***Yellow Creek Jewel Supreme**	39	87	11513	5.2	604	33	84.8
Seco Forwards Renown	13	16	11124	5.4	601	9	82.1
Ben Venue Betsy's Standbest	10	10	12282	4.9	600		
Dorella Archers Sheik	10	15	11499	5.2	600	2	80.0
Chedco Hornet	13	26	12164	4.9	599	20	81.4
***Sterlingold Lord Lydon**	14	34	12151	4.9	599	16	82.4
Happyholme Western King	14	20	10940	5.5	599	5	88.5
Butterton Dukes Royal	10	13	11853	5.0	597		
Rose Gold King of Mercer	14	23	11502	5.2	597		
Castle Brook Pearlette King	18	22	11610	5.1	596	17	83.1
McDonald Farms Le Renown	14	14	10897	5.4	592	1	86.5
Fireside General	20	25	11117	5.3	591	9	79.2
***Burgers Place Billy**	25	32	13077	4.5	591	31	86.0
Pre Eminent Philip	10	14	12554	4.7	589	4	81.3
***Meadow Lane Nobleman**	18	30	11689	5.0	589	17	83.3
Lybargers Searchlight	10	29	11559	5.1	589		
Riegeldale Melbas Majestic	21	36	11487	5.1	587	6	81.0
***Curtiss Candy Jolly Curtiss**	13	20	10822	5.4	586	2	86.3
***Norgerts Quebec Scotsman**	19	27	11510	5.1	585	18	84.2
Ideals Sutter	13	19	11143	5.2	582	1	76.5
Mt. Ephraims Actors Merit	10	11	12260	4.7	582	13	82.1
Charlescote Broadcaster	23	39	12257	4.7	582	5	78.5
Flying Horse Hollys General	19	27	11812	4.9	582		
Florham Prince Royal	12	17	10273	5.7	582	1	76.0
Great Elm Phils Buoyant	10	14	12543	4.6	581		
Ideals Beacon	191	433	12053	4.8	580	24	81.5
Gardenville Supreme	64	135	10840	5.4	580	17	82.9
***Charm of Rose Hill**	13	49	11306	5.1	578	12	85.4
***Old Homestead C. A. B. A. Phareka**	16	29	12239	4.7	578	43	81.0
Ideals Standbest	61	114	11043	5.2	577	17	82.4
***Sheldegren Cornelius**	20	41	11161	5.2	576		
McDonald Farms Pre Statesman	12	15	10288	5.6	576	11	83.5
***McDonald Farms B. B. Narrator**	10	24	11470	5.0	575	10	79.8
McDonald Farms Fore Nimrod	15	21	11429	5.0	574	2	82.5
Coldsprings B. R. Belifast	14	20	11918	4.8	573		
Coldsprings B. V. Model	17	31	10832	5.3	573	10	85.2
Ideals Admiral	41	85	11351	5.0	572	10	82.9
Royal Acres Flos Master	13	15	11702	4.9	572	19	82.9
***Franchester Kings Hornet**	33	38	10906	5.2	572	5	82.0

*Before a sire's name indicates currently or previously owned or leased by an approved Artificial Breeding Unit.

Heat Detection and Time of Service Are Important

WILL *artificial breeding settle my cows as efficiently as natural service to my own bull?*

Yes, your cows should settle just as promptly when bred artificially, IF you do a good job of detecting heat and do your part in getting the cows bred at the right time. Many dairymen have improved breeding efficiency through artificial breeding.

If you are having more breeding problems since you started breeding artificially, the reasons may be in your management practices.

Remember These Facts

• The first goal in breeding cattle, whether by natural service or artificial insemination, is to bring about conception (fertilization of the egg). It is the first step in the development of a calf. Conception can occur only if enough fertile sperm (male reproductive cells) are able to contact a fertile egg (female reproductive cell).

• Even though the egg becomes fertilized and your cow "settles," there are many things that can happen later to cause breeding failure. Some of these will be discussed in other leaflets of this series. In this one, we are concerned only with this first step in the reproductive process — fertilization of the egg.

• Although just one sperm actually fertilizes the egg, about ten million active sperm per insemination are needed to achieve a high level of fertility. Using more than this number will not improve efficiency.

• Sperm remain fertile in the cow's reproductive organs no longer than about a day — often less.

• The egg must be fertilized within a few hours following its release from the ovary (ovulation) if the cow is to conceive.

• It requires but a few minutes for the sperm to travel from the point where they are deposited at the time of insemination to the point where the egg is fertilized. However, sperm require a few hours to become "acclimated" in the cow's reproductive organs before they can fertilize the egg.

• The only practical way for you to estimate the time of ovulation (egg release) is to know when the cow is in heat.

• The average length of heat in the cow is about 18 hours. Ninety per cent will be from 10 to 24 hours.

The cow does not ovulate (release the egg) until three to 18 hours AFTER the end of heat. The average is about 11 hours.

• No two cows are exactly alike. Cows differ in length of heat, time of ovulation, and their actions at, or near, the time of heat.

• It makes no difference how the sperm are placed in the cow's reproductive organs — by natural or artificial service. However, they must be placed there in sufficient numbers and at the right time.

Detect Heat Accurately

There are several "symptoms" which suggest that a cow is in heat. However, STANDING TO BE MOUNTED is the only symptom which is closely enough related to ovulation to be useful as a guide in deciding when to breed a cow. In other words, you should not consider a cow in heat until she will stand to be mounted by other cows.

Any other symptoms should be considered only as warning signals that the cow is approaching or *may be* in STANDING HEAT. Some of these other symptoms are:

1. Nervousness, bawling, unusual alertness.
2. Moist, slightly swollen vulva.
3. Temporary drop in production.
4. Attempting to mount other cows.

These may not be shown by all cows. Even if they are shown, they vary greatly, both in degree and in length of time before ovulation.

Obviously, you cannot detect standing heat if your cows are confined in stanchions or stalls. Cows should be observed carefully as they are turned out to pasture and again as they are brought into the barn. In this way you can determine, with reasonable accuracy, the beginning of standing heat.

Accurate heat detection during the winter stabling season presents a problem on many farms. If you want to maintain the highest possible breeding efficiency in your herd, you should provide an exercise lot near the barn and turn your cows out every day — early morning and late afternoon — then carefully observe them for standing heat. If the cows become accustomed to this procedure, weather conditions seldom, if ever, become severe enough to have any harmful effect on the cows.

A survey conducted among members of one large artificial breeding cooperative showed that the average breeding efficiency in 3,237 herds that were turned out just once each day was 5.4 per cent higher than in 894 herds that were not turned out. Efficiency in herds turned out twice daily was even higher.

Records Help

A complete record of all heat periods for each cow will help you in detecting heat. By referring to this record, you will know when to expect each cow to return in heat. Most cows return in heat at intervals of 18 to 24 days unless conception occurs.

You should also include in this record such things as the approximate length of heat and condition of the discharge from the vulva at time of heat. This information is of real value, not only to you, but also to your veterinarian in diagnosing breeding problems in your herd.

Quiet Heats

Cows occasionally come in heat and ovulate without showing the usual symptoms; or, the symptoms may be so mild that they are very easily missed, even by the most careful observer. Other cows may have extremely short heats of only a few hours which are not detected. These are often called "quiet heat" cows and are difficult to settle for this reason.

Even though some cows no doubt have quiet heats, they do not occur so often as many dairymen think. In most instances, the heat could have been detected if the cows had been turned out and observed carefully.

An additional aid which might help you detect heat in some of these cows is the appearance of blood from the vulva following heat. This bleeding occurs in some cows the day following heat. It has no significance except to indicate the cow was in heat a day or two before the bleeding was observed. Although many cows never show this bleeding, it can be used as a guide with some cows that cannot otherwise be detected in heat.

If you observe this bleeding in a "quiet heat" cow, make a note of it and observe her very carefully for heat symptoms starting 17 days later.

When To Breed

For the best possible breeding efficiency, a cow should be bred about 12 to 18 hours before the egg is released. This allows plenty of time for the sperm to become "acclimated" in the cow's reproductive organs and still maintain their fertilizing capacity until the egg is released.

Since the egg is released from the ovary about 11 hours after the end of heat, it follows that breeding during the last half of standing heat will give the best results. If the cow is bred sooner than this, the sperm have to wait too long for the egg to be released.

A cow that is first noticed in standing heat at the morning turn-out should be bred sometime during the afternoon of the same day. A cow first noticed in standing heat during the afternoon should be bred the next day, preferably before noon. Delaying service a few hours from the recommended time is less likely to lower conception rate than breeding before the middle of heat.

Artificial breeding makes it possible to breed cows after they have gone out of standing heat. Breeding as long as six hours after the end of heat is better than breeding during the first half of the heat period.

Most dairymen who follow an artificial breeding program have found that, if the technician knows when the cow was observed in heat, he can time the service for best results. It is a good idea to tell the technician if a cow is known to have unusually short or long heats. He can often adjust the time of service accordingly.

Never assume that a cow is settled just because she has been bred! Even though she was bred at the right time, she may fail to conceive for some other reason. Observe her just as carefully for the next heat as if she had not been bred. Even though she does not return in heat, have your veterinarian examine her for pregnancy about two months after the last service. Only then can you be reasonably sure that she is settled.

It Pays!

Dairymen who have made daily turnouts a part of their routine program and have carefully observed the cows for *standing heat* have been repaid many-fold. They have found that it helps them to achieve:

A higher level of breeding efficiency.
A 12-month calving interval.
A fall freshening schedule.
A higher level of milk production.
A higher net income from the dairy enterprise.

(Prepared by Harvey E. Shaffer, Associate Professor of Dairy Science Extension, The Pennsylvania State University, College of Agriculture, Extension Service, Leaflet 229, University Park, Pennsylvania.)

GUERNSEYLEA -- A Real Guernsey Success Story

By Bill Maynard

It all started many years ago on a Somerset County, N. J., farm where Bob Cory was born and raised. During the depression, Bob worked at Convent Farm, Convent, N. J., owned by Mrs. Paul Moore. Bob then rented a farm and started a herd of Guernseys. He says, "I picked Guernseys because people wanted Guernsey milk." The local Hope Dairy, in Madison, N. J., bought his milk, bottled it as special milk, and built their business on it.

Bob's Guernseys have helped raise three sons—all bigger than he is. The youngest son is now a star, light heavyweight wrestler on the successful Rutgers University team. Bob maintains that Guernsey milk is what made his boys so strong and husky, and they are still milk fans.

The Guernseylea herd now numbers 63 head, including 42 cows, 10 bred heifers, and 11 open heifers. The 1960 HIR average was 10018 lbs. of milk and 483 lbs. of fat on 42 cows. Since 1947 the herd has been at its present location on New Jersey Route 24, about two miles west of Hackettstown, and has consistently averaged 10000 lbs. of milk and 500 lbs. of fat on DHIA. Bob feels the HIR testing program has added value to his cattle. He makes the DHIA Honor Roll every year, drawing great attention to the superiority of the Guernsey cow.

A strong succession of herd sires laid a good foundation. Two bulls from Convent Farm gave his herd size and production. Another bull, Graymar King O'Hearts, a son of Broadland Emperor out of a Chinquapin cow combining the best of the old Florham breeding, added more of what he wanted. Winlochan Emperor, a son of Riegeldale Melba's Emory, came along next, and this successfully proved sire was used by the New Jersey Breeders Cooperative.

One of Bob's best moves came when he started to use Mulhocaway Butterfat Hollirex, now Gold Star, with an enviable record made in artificial service. There are 20 "Hollirex" daughters in the present herd. Guernseylea's Hollirex Favor classified Excellent at 92 points in December, 1959. Her son, by Yellow Creek Jewel Supreme, will be in service at the New Jersey Breeders Cooperative in the fall. She is presently milking between 70 and 80 pounds. The entire herd had an average score of 84.7 per cent in its last classification. Bob says, "I can recommend classification to anyone. It helped me a lot and it can help any farmer to know what he has. I am for it 100 per cent. It was one of the best things I ever did."

The Guernseylea herd has a great number of New Jersey Gold Certificates for meritorious lifetime records of consistent production and reproduction. Examples of these Gold Certificate cows are: Green Valley Donna, VG, 11 lactations, 134,560 milk and 6,401 fat, 2x, five daughters and 14 female descendants, including one Gold Certificate daughter; Green Valley Anna, eight lactations, 101,746 milk and 5,395 fat; Delwake Gab's Hope, nine lactations, 103,750 milk and 4,743 fat; Major's C B of Mandamin, 3,487 days, 129,650 milk and 5,561 fat; Bear Haven's Maxim's May, 10 lactations, 124,320 milk, 6,255 fat, 2x; Monarch's Belle of Jon-Robin, nine lactations, 101,040 milk and 5,022 fat, and Guernseylea's Mardi Anita, nine lactations, 100,010 milk and 5,220 fat.

By taking advantage of the testing and classification programs of The American Guernsey Cattle Club, Bob Cory has increased the value of his Guernseylea herd. This herd has been built on longevity, persistent high production, and regular reproduction. Good Guernseys and good management have made Guernseylea a profitable venture for 26 years for Bob Cory.

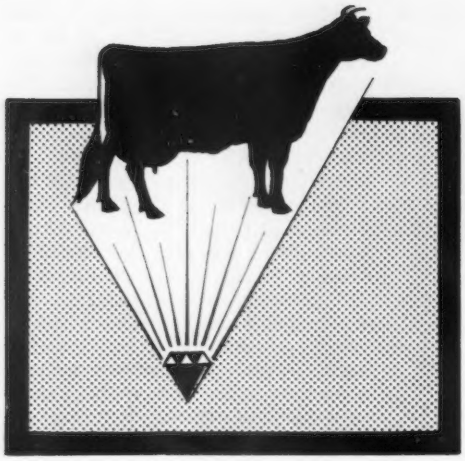

PROFILES IN BREEDING

Part IV (Conclusion): A Practical and Highly Concentrated Line-Breeding Program (Elmwood Farm, Dubuque, Iowa)

By Melvin Scholl
Manning, Iowa

"I prefer to think of my breeding program as line-breeding," says Arnold M. Pancratz, Gold Star Breeder for the third consecutive year, and owner of Elmwood Farm, near Dubuque, Iowa. "I have in the past carried out several close inbreeding programs, but never felt they ever got me anywhere. My close inbreeding practices were discontinued about 18 years ago; they were not practical for me. I think I have tried every form of breeding I could think of during the past 25 years. The kind represented in the pedigree of Elmwood Inalou (reproduced in this article) has proved successful for me. She is, in my opinion, one of the nicest young things I have ever bred. I also have a full brother to her that is three months old and which I plan on keeping for a future herd sire. I believe, however, that the important thing in any program is not so much *what* you *do* as *what* you are *using* to do it with."

Purebred Guernseys have been at Elmwood Farm for over 40 years. The first attempts at line-breeding at Elmwood failed after three generations simply because the animals used in the program could not withstand doubling up. After years of floundering around, searching for the right animals that were good enough to breed from, Mr. Pancratz purchased a pair of cows, Sunbeam's Etta of Alvadean and Premier's Sunbeam of Alvadean. These two cows were maternal sisters, being from Sunbeam of Alvadean, a cow bred in the herd of E. H. Kiesling, of Jefferson, Wisconsin. Sunbeam's Etta of Alvadean was a granddaughter of Dairyman Master and was bred back to "Master." The result was Master's Etta of Alvadean, that was bred to Dairyman Chief Blackhawk to produce Chief's Etta of Alvadean. Both of these cows were also bought. Thus, Arnie had two daughters, a granddaughter, and a great granddaughter of Sunbeam of Alvadean, a three-generation family, all outstanding in type and production, and with no serious faults.

Sunbeam's Etta of Alvadean, actually the foundation mother of the Elmwood herd, classified Very Good with a score of 89, and has a lifetime production of 6000 lbs. of fat at 12 years of age. Her daughter, Master's Etta of Alvadean, was the first Guernsey cow in Iowa to be classified Excellent and was grand champion at the All-Iowa Fair in 1948. Her daughter, in turn, Chief's Etta of Alvadean, was classified Very Good and was reserve grand champion at the All-Iowa Fair in 1946, and was winner of the Iowa Meritorious Brood Cow Award. "Chief's Etta" had two daughters that were also classified Very Good.

The two foundation sires used on these cows have been the kind that, regardless of what they were bred to, generated offspring that were

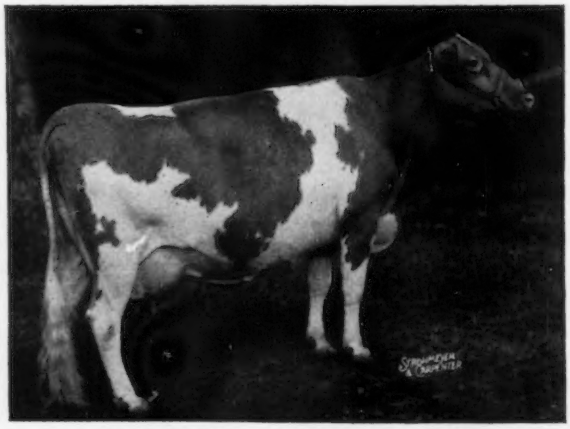

Master's Etta of Alvadean, Excellent
11514—539—7*yrs*—*HIR*—365—3*x*. *A daughter of Sunbeam's Etta of Alvadean that was the foundation mother of the Elmwood herd. "Master's Etta" was the first Guernsey in Iowa to classify Excellent.*

The Foundation Sires at Elmwood: Their Relationship

- Wey Acres Colonel's Superior
  - Flying Horse Colonel Levity
    - Chedco Colonel
    - Alfalfa Farm Primrose
  - Wey Acres Levity Sherry
    - Coronation Levity Prince
    - Wey Acres Grandee's Sharon, dtr. of Langwater Grandee

- Wey Acres Aubrietia's Grandee
  - Langwater Grandee
    - Langwater Merrymaker
      - Langwater Valiant
      - Shuttlewick Queen of Joy *
    - Langwater Country Blossom
      - Langwater Pharaoh
      - Langwater Country Flower
  - Crum Creek's Aubrietia
    - Royal Gold of Hill Girt
      - Langwater Mary's Royal
      - _____
    - _____

- St. James Philosopher's Irman
  - Langwater Philosopher
    - Langwater Moonlight **
      - Langwater Pharaoh
      - Moonlight's Coronet of Jean Du Luth
    - Langwater Recollection 2d
      - Langwater Sheik, sire of "Pharaoh"
      - Langwater Recollection
  - St. James Prince's Irma
    - Bournedale Crown Prince
      - Maxim of Bournedale
      - Atamannsit Coronet
    - St. James Champion's Irene
      - Shuttlewick Champion
      - Imp. Kitchener's Irene

* Shuttlewick Queen of Joy was a daughter of the $15,000 Langwater Levity, that was by Langwater Holliston. "Queen of Joy" was the dam of Langwater Reveller, foundation sire at Blakeford.

** Langwater Moonlight was the sire of Langwater Reveller.

good individuals and good producers, most of them outstanding. These sires came from the Wey Acres herd at Thiensville, Wis., owned by Mr. and Mrs. F. L. Weyenberg. The first sire was Wey Acres Aubrietia's Grandee, a son of Langwater Grandee, that sold for $6,000 at the 1936 Langwater Sale. He was later sold to ABS in Wisconsin. The second sire purchased from the Weyenbergs was Wey Acres Colonel's Superior. His two nearest dams are Excellent; his own dam, Wey Acres Levity Sherry (sold for $11,500 in 1951), was out of a daughter of Langwater Grandee; his sire, the $10,000 Flying Horse Colonel's Levity, was out of Alfalfa Farm Primrose, Excellent. Thus, we see that Superior's granddam was a paternal sister to "Grandee." Another sire used was St. James Philosopher's Irman, a son of Langwater Philosopher, acquired from St. James Farm, Naperville, Illinois. The highest producers in the Elmwood herd today carry some of this "Philosopher" blood.

We can see from this that the breeding program at Elmwood consists in the intelligent selection of

Wey Acres Levity Sherry Excellent

17981 — 821 — 6*yrs* — 305*C* — 2*x* (*Canadian Record*). *"Sherry" sold for* $11,500 *in* 1951 *and is dam of Wey Acres Colonel's Superior, Gold Star Sire used in the Elmwood herd. When summarized,* 35 *daughters of "Superior,"* 101 *records, averaged* 10863—5.1 *per cent* —550—*ME*—305—2*x, with* 37 *classified that averaged* 84.3 *per cent.*

Pedigree of Elmwood Inalou *

- Elmwood Elroy
  - Elmwood Ashley
    - **Superior**
    - Elmwood Astra
      - Elmwood Senator
        - **Superior**
        - Elmwood Etta's Bonnie
          - **Irman**
          - **Sunbeam's Etta**
      - Green Valley's Luetta
        - Elmwood Pharaoh
        - Green Valley's Lu
          - **Grandee**
          - **Sunbeam's Etta**
  - Elmwood Hope Etta
    - Elmwood Sun
      - Elmwood Etta's Grandee
        - **Grandee**
        - **Chief's Etta**
          - Dairyman Chief Blackhawk
          - **Master's Etta**
            - _____
            - **Sunbeam's Etta**
      - Elmwood Irman's Sunbeam
        - **Irman**
        - **Premier's Sunbeam**
    - Elmwood Lacie
      - **Superior**
      - Faith of Hickory Hill
- Elmwood Delight
  - Elmwood Pilot
    - Elmwood Andrew
      - **Superior**
      - Elmwood Venus
        - Elmwood Etta's Ajax
          - **Grandee**
          - **Sunbeam's Etta**
        - **Premier's Sunbeam**
    - Elmwood Astrid
      - **Superior**
      - Elmwood Glow
        - Elmwood Etta's Ajax
          - **Grandee**
          - **Sunbeam's Etta**
        - Elmwood Bluebell
  - Elmwood S. Grace
    - **Superior**
    - Elmwood Linda May
      - Elmwood Master
        - Star's Master of Alvadean
          - **Grandee**
          - Elmwood Fanny's Nellie
            - **Irman**
            - _____
        - **Sunbeam's Etta**
      - Elmwood Clara
        - **Grandee**
        - _____

* Legend for names —
Superior: Wey Acres Colonel's Superior
Grandee: Wey Acres Aubrietia's Grandee
Irman: St. James Philosopher's Irman
Premier's Sunbeam: Premier's Sunbeam of Alvadean
Sunbeam's Etta: Sunbeam's Etta of Alvadean
Chief's Etta: Chief's Etta of Alvadean
Master's Etta: Master's Etta of Alvadean

Elmwood Grandee's Etta, VG
10990—501—*Jr2—HIR—365—3x.* *"Etta" is a great granddaughter of Sunbeam's Etta of Alvadean, one of the two foundation cows at Elmwood.*

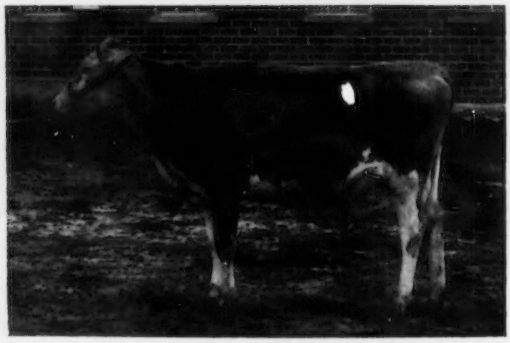

Elmwood Inalou, *whose pedigree is the culmination of the line-breeding program followed at Elmwood Farm for eight generations.*

Langwater Grandee, *sire of Wey Acre's Aubretia's Grandee that was the first foundation sire used at Elmwood.*

Elmwood Irman's Sunbeam, VG
14697—*781—Sr4—HIR—365—3x. *A daughter of Premier's Sunbeam of Alvadean, one of the foundation cows on which the Elmwood herd was built.*

Elmwood Rosalie, *an* **Excellent** *daughter of Wey Acres Colonel's Superior,* 14475—798—*5yrs—HIR—365—2x.*

line-bred sires used on cow families that have proved their ability to transmit generation after generation. Line-breeding to the "Etta" cow and to the three bulls is a simplified story of the breeding program. The bulls were very often bred to their granddaughters or to their granddams. Very seldom is any closer mating made. Bulls on granddaughters seem to get the best results.

Of the 80-odd animals in the herd today, only six do not trace to the "Etta" cow family. Every animal in the milking herd traces to "Superior" either one, two, or three times. Wey Acres Colonel's Superior, a Gold Star Sire, has 35 daughters with 101 records that average 10863 — 550 — ME — 305 — 2x, 37 classified, 84.3 per cent. For future matings, Arnie will use animals that have resulted from breeding a triple "Superior" son to triple "Superior" daughters. These are the nicest young things in the herd today. They carry six crosses to "Superior" and as many as six and eight crosses to "Grandee" and the Etta-Sunbeam families.

The first two or three generations of line-breeding resulted in animals that would produce between 500 and 600 lbs. of fat: getting into the fourth and fifth generation Elmwood has been able to breed animals that would produce 700 and 800 lbs. of fat on twice-a-day milking.

The efficacy of the program is plainly visible. Every cow on the farm has been bred and developed by Mr. Pancratz and they are truly a very outstanding group. One thing that impresses every visiting breeder tremendously is the year-after-year production of cows of such outstanding conformation. For instance, he has many examples of a cow freshening at two years and two or three months of age and producing over 500 lbs. of fat in 10 months; calving again at three years, three months, and making over 600 lbs.; calving again at four years, three months, making over 700; and calving again at five years, three months and making a still higher production record.

The pedigree of Elmwood Inalou is the culmination of the line-breeding program followed at Elmwood Farm for eight generations. The sires in the pedigree that merit study are Wey Acres Colonel's Superior, Wey Acres Aubrietia's Grandee, and St. James Philosopher's Irman. The females are Sunbeam's Etta of Alvadean and Premier's Sunbeam of Alvadean, the maternal sisters. St. James Philosopher's Irman is a son of Langwater Philosopher; Wey Acres Aubrietia's Grandee a son of Langwater Grandee, and Wey Acres Colonel's Superior's dam is a maternal granddaughter of Langwater Grandee. Langwater Grandee and Langwater Philosopher go back to five of the same animals.

It is never wise to restrict a breeding program to one outstanding animal. No matter how good that animal might be there will be desirable characters in other animals that you will want to incorporate into your breeding program. The concentration of three sires and two cows is the amalgam that has spelled success in the Elmwood herd. There are four animals in Elmwood Inalou's pedigree that have made over 800 lbs. of fat on 2x milking, Elmwood Astra, Elmwood Lacie, Elmwood Venus, and Elmwood Astrid, Excellent. The Pancratz theory—and one proved successful to a high degree—is to brin gthe blood of such outstanding cows of similar breeding back and try to get them all under one hide, as here shown.

You will notice if you will study this pedigree that Elmwood Ashley traces on the bottom side to Green Valley Lu. This is new blood. Elmwood Hope Etta's granddam, Faith of Hickory Hill, is entirely cold blood. Elmwood Pilot goes back to Elmwood Fanny's Nellie and Elmwood S. Grace to Elmwood Clara. These two cow families also go back to cold blood. But from the top side of the pedigree there is a strong concentration of the other animals mentioned — concentrated, but not too close. Arnold believes that when you breed any closer than this you reach a dead-end street, and then you have

to bring in an outcross and start all over again; but he has been able to go on for eight generations in this pedigree and up to nine and 11 generations in others without ever getting anything that is undesirable.

For the past three years, the Elmwood herd has averaged about 610 lbs. of fat on over 25 cows, all on 2x. Among the 24 Gold Star Breeder herds recognized for 1959, the Elmwood herd had the highest herd classification average of 86.7 per cent, with four Excellent, 19 VG, one D, and one A.

In closing this series of articles on breeding systems, it might be well to reiterate and summarize some of the highlights of the theme. For most breeders, outcrossing is the course most often taken, and rightly so. Outcrossing is the most conservative way of breeding. Figuratively speaking, it goes down the middle of the road where most of us probably ought to travel. However, outcrossing is like a stream of water: it tends to seek its own level. Without some other means used, herds tend to revert back to the average of the breed. Close breeding serves as that dam.

The policy of introducing a new outcross in each generation has seldom resulted in a great herd of breeding cattle for successive generations. A lucky outcross has sometimes enabled a breeder to make marked improvement in one generation of breeding, and numerous breeders after tasting such an experience have spent the rest of their lives in an unsuccessful effort to find another outcross of equal merit. The wise breeder, when he finds a successful outcross, proceeds to intensify such results through a program of close breeding, discarding such animals as are found unworthy. Outcrossing is essential to give us a variety of character combinations from which to select; inbreeding is essential to isolate the homozygous gene combinations which we want.

A review of the history of the breeding and development of better livestock reveals that the most successful breeders, the ones who have made some definite and lasting contribution to breed improvement, have almost invariably achieved success through a program of close breeding of related animals. But inbreeding should utilize not only the very top animals but the very top brains in the breed.

The most extreme examples of intense inbreeding are shown in the development of Jersey and Guernsey cattle. In *Inbreeding and Outcrossing,* East says. "These two breeds have been built up by a more conscious, persistent system of inbreeding than is recorded in the history of any living strain of livestock." In fact, since 1763, rigidly enforced laws have prevented the landing of any live cattle whatever on either island except for slaughter. When one realizes that the largest of these islands, that of Jersey, is but 11 miles long by six wide, he can appreciate the amount of inbreeding these laws have promoted.

Guernsey, the second largest of the Channel Islands, was occupied by German forces in June, 1940, after the fall of France. These islands were the only British soil occupied by German troops in World War II, and there was some fear at the time that the Island's cattle would be exterminated. However, Guernseys on the Island remained intact during the war of occupation. This was due to the farmers obeying orders that were showered upon them by the loyal and staunch Guernseyman, Jurat Ernest de Garis.

Either of these islands could be placed in New York City or Chicago and be lost, yet in their small areas have originated two of the most beautiful ideals of breeding. The skeptic who doubts this method of securing uniformity needs only to scan the pedigrees of some of these Island producers. The famous Jersey bull "Sybils Gamboge," that sold for $65,000, was the result of half brother and sister matings for four generations.

East also says, "Close breeding is the rule and not the exception in notable animals that stand out as having marked eras of special progress among domestic animals."

Certain individuals will be outstanding, and use of related animals is the only way to keep the influence of particularly good animals high enough to be of real value. Inbreeding has its attendant perils, especially when practiced promiscuously. If you are at once able to establish germinal purity, inbreeding may proceed without any great hindrance. There is nothing certain about the results even when the utmost care has been taken, but then isn't that the real challenge, the innate urge that goads the Master Breeder in the art of breeding?

Major David Castleman says, "Inbreeding has produced some of our finest successes and some of the most dismal failures. We use it but feel that in so doing we are playing with fire." Marshall in *Breeding Farm Animals* says, "The value of inbreeding in plants and animals in the past may be summed up with the statement that it is the greatest single agency in bringing about the uniformity and concentration of desired qualities."

Lush, in *Animal Breeding Plans,* says, "Among human beings, inbreeding as intense as the marriage of first cousins has enough probability of undesired consequences that in some places it is forbidden by law or religious rule . . . No doubt the biological principles are the same in man as in other organisms, although the abundance of undesired recessives may be higher or lower. An extremely important practical difference is that in farm animals, if inbreeding brings to light a few more defectives than would occur without it, they may be culled with only the small economic loss that their defectiveness entails; whereas in most civilized communities of man the codes of ethics and morals do not permit such drastic action with defective human beings . . . Rigid prohibitions of marriages of a certain degree, such as between first cousins, do not allow for the fact that *such marriages may be desirable when the common ancestry is of unusual merit* . . . the children of such marriages may be above average in merit. Prohibiting the marriage of relatives does not improve the average heredity of a population. (Our marriage laws, however, are to a great extent blamable for our misconceived notions about inbreeding.) Neither inbreeding nor outbreeding makes the undesired genes systematically either rarer or more abundant, but inbreeding does bring them together so that more of them can show their effects and be culled — if selection is being practiced. . . If the common ancestry has any serious defect, even a rare one, the probability of that defect reappearing in the children who have a chance to inherit it from both sides is much higher than if their parents were unrelated."

Rather intense inbreeding was practiced both in ancient Greece and Egypt when they were at the height of their power and influence. In the latter nation we have the climax of inbreeding in the brilliant Cleopatra whose beauty ensnared the romantic Mark Antony. And not until foreign genes were introduced did the race of the Ptolemys degenerate.

No system of breeding can make new genes. Breeding systems merely put the presently available genes together into new combinations and by selection and culling undesirable genes can be discarded. How to do this can be learned in only one way,

(*Please turn to page* 1010)

Fairs

Tennessee

By C. J. Jacobs

The open Guernsey show at the Tennessee State Fair was an event of September 19, with 95 head of extremely high quality animals being paraded in individual classes. Dr. J. T. Miles, Head of the Dairy Department, University of Tennessee, officiated as judge and did a very creditable job. As is increasingly the rule in most shows, the bull show was small, but of good quality throughout. The female classes had depth of quality that is a joy for any breeder to see.

A variety of entries made this show unusually interesting. Three breeders from Canada put a string together, which added materially to the show, as well as the herds of Gayoso View Farm, located just across the line in Mississippi, and the Squirrel Oaks Farm, Bowling Green, Kentucky. These herds, coupled with entries from a number of herds in Tennessee, provided good competition in almost every class. The blues in the 17 classes were divided as follows: L. C. Langford's Hermitage View Farm and Lee Housley's Ridgeway Farm, five each; J. E. Bowden, of Memphis and Horn Lake, and Leon and Maureen Smith, Bowling Green, Ky., two blues each, and Alton Scott, Madisonville, Ky., Jamaica Farms, Newmarket, Ontario, Canada, and Mark Luck, Lafayette, one each.

In the bull show, Housley's J. Hornet, a well-balanced, good-boned calf, became junior champion. A stretchy, open-bodied two-year-old, Gayoso View Fame's Star, owned and exhibited by J. E. Bowden, became senior and grand champion bull.

Competition became keener in the heifer classes, with Housley's M. L. Leda, owned and exhibited by Lee Housley's Ridgeway Farm, emerging victoriously in the calf class. An outstanding junior yearling from the Squirrel Oaks Farm, Squirrel Oaks L. Sue, whose closest competition was a similar heifer, Overland Hill King's Kathy, owned and exhibited by a 4-H Club boy, Anthony E. White, College Grove, came in first and second respectively, with a string of good heifers down the line. Three beautiful, big senior yearlings topped the senior yearling class of 14 head with Jamaica Demon's Christine, from Jamaica Farm, Newmarket, Ontario, Canada, standing on top. In the competition for junior championship, Squirrel Daks L. Sue, the blue ribbon junior yearling, was recipient of the purple ribbon for the owners.

The cow classes were good from end to end. Hermitage View Fore Julia, and her paternal sister and stablemate, Hermitage View Fore Almira, stood first and second in a good two-year-old class for L. C. Langford's Hermitage View Farm, at Old Hickory. These two sharp, good uddered two-year-olds were followed by Glenville Thor's Fayette, owned and exhibited by J. H. Crang, Newmarket, Ontario, Canada. In the three-year-old class, Marshland N. Charity, a relatively new addition to Lee Housley's Ridgeway farm, took the blue. "Charity," that was selected in a recent sale by Lee's son, John Housley, is one of those real dairy cows with the kind of udder quality that all cowmen search for. She had good company, with Jane Smartt, Mount Juliet, standing in second place with Holliknoll Bond's Desire, and Bob Basse in third with Gayoso View Fame's Effie, for Hermitage View Farm.

Gayoso View Fame's Debby, senior and grand champion female at the Tennessee State Fair being milked out during competition for the best udder class. Standing, left to right, Hermitage View Farm manager, Bob Basse, and L. C. Langford, owner. The milkers are Mrs. Allan Poe, Chattanooga, and Mrs. Bob Basse, Old Hickory.

In the four-year-old class, Judge Miles found Gayoso View Fame's Debby, a beautiful cow with about everything any cowman would want to look for. "Debby," owned and exhibited by L. C. Langford's Hermitage View Farm, made picking a blue ribbon animal easy for Judge Miles, and this was probably the easiest decision of the day, even though Gayoso View Fame's Lady, a paternal sister, stood next to her. "Debby" is the type of cow that must have inspired the members of the type committee to have the present ideal type cow painting made. She became senior and grand champion of the show as well as best uddered cow. Two days following this show she milked over 70 lbs. for the tester, standing in the barn at the Tennessee State Fair.

Another great cow, Imogene Belle Royal, owned and exhibited by Lee Housley, Riceville, won the blue ribbon in the aged cow class. "Belle Royal" edged two other big, strong cows from Canada to gain this blue ribbon. In second and third places were Roylann Master's Cherry Bloom and Strebling Promise Claudia, both owned and exhibited by J. H. Crang.

The group classes were naturally of extremely high quality. Hermitage View Farm took the blues in the dairy herd class, combining their grand champion cow with their first place two-year-old, third place three-year-old, and sixth place aged cow. Lee Housley, Riceville, and J. H. Crang, followed in second and third places. Hermitage View also took honors in the best three females class, followed by J. E. Bowden's Gayoso View Farms entry and J. H. Crang's entry.

The blue ribbon in the senior get of sire class went to J. E. Bowden on his get of Henslee Farms V. Fame. Young Mark Luck, son of Fletcher Luck, one of Tennessee's most outstanding County Agents and secretary of the Tennessee G. B. A., won the produce of dam class with the produce of Roark Farms Image Girl.

Following is a list of awards:

Senior and Grand Champion Bull
Gayoso View Fame's Star, J. E. Bowden, Memphis.

Junior Champion Bull

Housley's J. Hornet, Lee Housley, Riceville.

Senior and Grand Champion Female

Gayoso View Fame's Debby, L. C. Langford, Old Hickory.

Junior Champion Female

Squirrel Oaks L. Sue, Leon and Maureen Smith, Bowling Green, Ky.

Bull Calf, Under 1 Year

1, Housley's J. Hornet, Lee Housley.

Bull, 1 Year and Under 18 Months

1, Rosedale St. Nick, Alton Scott, Madisonville, Ky.

Bull, 18 Months and Under 2 Years

1, Hermitage View Fore Monarch, L. C. Langford; 2, Housley's J. Challenger, Lee Housley.

Bull, 2 Years and Under 3

1, Gayoso View Fame's Star, J. E. Bowden; 2, Glenville Tammy, Edwin Wilson, Garden Hill, Ont., Canada.

Bull, 3 Years and Over

1, Hermitage View Legacy, Leon and Maureen Smith; 2, Guernsey Land Faithfull's Janus, Lee Housley.

Heifer Calf, Under 1 Year

1, Housley's M. L. Leda, Lee Housley; 2, Housley's J. Twilight, Lee Housley; 3, Hermitage View King's Betty, L. C. Langford.

Heifer, 1 Year and Under 18 Months

1, Squirrel Oaks L. Sue, Leon and Maureen Smith; 2, Overland Hill King's Kathy, Anthony E. White, College Grove; 3, Greystone Queen Minda, Mary Margaret Smith, Mt. Juliet.

Heifer, 18 Months and Under 2 Years

1, Jamaica Demon's Christine, Jamaica Farms, Newmarket, Ont., Canada; 2, Rennwood Supreme Bouquet, H O. Matthiss, Cobourg, Ont., Canada; 3, Housley's J. Twinkle, Lee Housley.

Cow, 2 Years and Under 3

1, Hermitage View Fore Julia, L. C. Langford; 2, Hermitage View Fore Almira, L. C. Langford; 3, Glenville Thor's Fayette, J. H. Crang, Newmarket, Ont., Canada.

Cow, 3 Years and Under 4

1, Marshland N. Charity, Lee Housley; 2, Holliknoll Bond's Desire, Jane Smartt, Mt. Juliet; 3, Gayoso View Fame's Effie, L. C. Langford.

Cow, 4 Years and Under 5

1, Gayoso View Fame's Debby, L. C. Langford; 2, Gayoso View Fame's Lady, J. E. Bowden; 3, Hathaway's Farm Sarabelle, Tommy Hathaway, Paris.

Cow, 5 Years and Over

1, Imogene Belle Royal, Lee Housley; 2, Roylann Master's Cherry Bloom, J. H. Crang; 3, Strebling Promise Claudia, J. H. Crang.

Best Uddered Cow

1, Gayoso View Fame's Debby, L. C. Langford; 2, Marshland N. Charity, Lee Housley; 3, Hermitage View Fore Julia, L. C. Langford.

Junior Get of Sire

1, Lee Housley on get of Guernsey Land Faithfull's Janus; 2, Leon and Maureen Smith on get of Hermitage View Legacy.

Senior Get of Sire

1, J. E. Bowden on get of Henslee Farms V. Fame; 2, J. H. Crang on get of McDonald Farms Pre Thor; 3, Mark Luck, Lafayette, on get of Hermitage View Senator.

Produce of Dam

1, Mark Luck on produce of Roark Farms Image Girl; 2, J. H. Crang on produce of Kingfield Proud Bess; 3, Lee Housley on produce of Housley's Lucky Lady.

Best Three Females

1, L. C. Langford; 2, J. E. Bowden; 3, J. H. Crang.

Dairy Herd

1, L. C. Langford; 2, Lee Housley; 3, J. H. Crang.

Texas

By Ballard K. Bennett

Guernsey judging at the Texas State Fair, Pan-American Exposition, was on Thursday, October 12, with L. O. Colebank, Knoxville, Tenn., tying the ribbons. A total of 81 head were led through the ring and while the number of Guernseys exhibited was down somewhat under the 1960 Fair, the quality of the cattle exhibited was excellent. Only two out-of-state herds were exhibited, with the balance being Texas-owned cattle.

The bull show totaled only 14 head, with the largest class, as expected, being the bull calf class. The winner was Lavon Farms B. Bruce, a stretchy, very dairylike, growthy calf shown by Lavon Farm, Plano, placing over the Robert Charles Griggs, Jr., entry, Golden Dew Sweet Gary.

Bluff View Kings Solomon, owned by Bluff View Farms, Dallas, won the junior yearling bull class, and Mungle's Sabian Saturn, a stretchy, dairylike, growthy bull, won the senior yearling class in a close decision over Horse Shoe Thespian, shown by Al Geurkink. The Mungle bull, owned by J. Jene Mungle, Atoka, Okla., and J. T. Lively and Son, Dallas, was later declared junior and reserve grand champion of the show.

Only one two-year-old bull, Cooper's Inmarlevi's Port, owned by Tom Cooper Farm, Ardmore, Okla., was shown, and he later gave way to the aged bull, Wilgorlan Farms Saturn, owned by J. T. Lively and Son, for the senior and grand championship.

Fourteen heifer calves were led out in the heifer calf class, and the winner was Lavon Farm A. Olive, owned by Lavon Farm, Plano, with Bluff View Pat's Lustre placing second. Bluff View won the junior yearling heifer class on Bluff View Saturn's Elvira, a very dairylike heifer, winning over Lavon Farms A. G. Gem, owned by Lavon Farm. Later, "Elvira" was declared the junior champion female over both the heifer calf and the winner of the senior yearling class, Lavon Farms A. Mars, exhibited by Lavon Farm.

In the two-year-old class, Gayoso View Fame Elise, exhibited by Robert Charles Griggs, Jr., won the class, with Cooper's Inmarlevi's M. Helen going second. However, "Helen" was declared winner of the first place two-year-old udder, with "Elise" going second on udder. Bluff View won first and second in the three-year-old cow class, with first going to Bluff View Pat's Luanna and second to Bluff View Pat's Alamode. For best three-year-old udder, these two animals were reversed.

The winner in the four-year-old class, with best udder, was Thurman's Queen Bonnie, shown by Robert Charles Griggs, Jr. Probably the most interesting class to show was the aged cow class with 10 entries, which gave Judge Colebank a real workout. Winner of this good class was Kamont Alma Pat, shown by Bluff View Farms, with Brenda Myr S.L.F. Quince, showing stale, going into second place. Later "Alma Pat" was awarded senior and grand championship of the show, with reserve grand going to the Griggs' two-year-old, Gayoso View Fame Elise.

A very effective breed booth played an important part in this year's show. Bluff View Farms erected the booth using the Sambo animated character, dressed in western garb, and drinking Golden Guernsey milk. As usual, however, this year through the ingenuity of Bluff View personnel, a tape recorder gave voice to Sambo, who told over and over the merits of Golden Guernsey milk. As a result, he had an audience a large portion of the time. Twin baby beds occupied by two young heifers also added value to the booth in attracting attention of those passing by.

A. M. Meekma, Dairy Cattle Superintendent, clerked the show, and O. M. Holt passed the ribbons. Ballard Bennett, field representative of The American Guernsey Cattle Club, passed the breeder's rosettes.

Following is a list of awards:

Senior and Grand Champion Bull

Wilgorlan Farms Saturn, J. T. Lively and Son, Dallas.

Junior and Reserve Grand Champion Bull

Mungle's Sabian Saturn, J. Jene Mungle, Atoka, Okla., and J. T. Lively and Son.

Reserve Senior Champion Bull

Cooper's Inmarlevi's Port, Tom Cooper Farm, Ardmore, Okla.

Reserve Junior Champion Bull

Horse Shoe Thespian, Al Geurkink, Ardmore, Okla.

Senior and Grand Champion Female

Kamont Alma Pat, J. T. Lively and Son.

Reserve Senior and Grand Champion Female

Gayoso View Fame Elise, Robert Charles Griggs, Jr., Mustang, Okla.

Junior Champion Female

Bluff View Saturn's Elvira, J. T. Lively and Son.

Reserve Junior Champion Female

Lavon Farm A. Olive, Lavon Farm, Plano.

FAIR CHAMPIONS

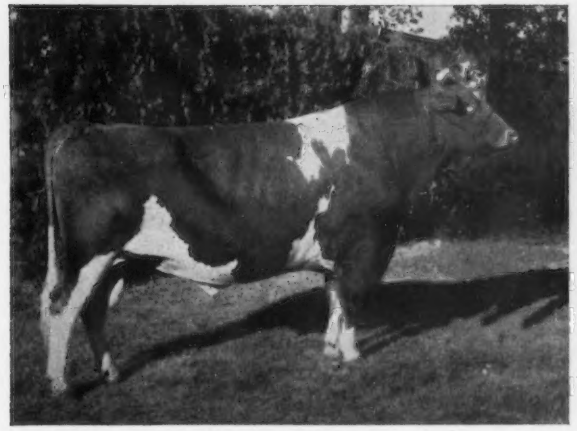

Wandamere Miracle Defender, senior and grand champion bull at the Pacific International Livestock Exposition, owned by M. C. Fleming, Boring, Ore.

Brownies Farms Oregon, junior champion bull at the Pacific International Livestock Exposition, owned by Oregon Dairy Breeders Association, Corvallis, Ore.

Valley View Defender's Melody, senior and grand champion female at the Pacific International Livestock Exposition, owned by Staehely Brothers, Oregon City, Ore.

Dugeth Lenore Luscious, reserve grand champion female, at the Pacific International Livestock Exposition, owned by Myron W. Lancaster, Sequim, Wash.

Wilsona Commando Belma, junior champion female at the Pacific International Livestock Exposition, owned by David J. Leuthold, Tillamook, Ore.

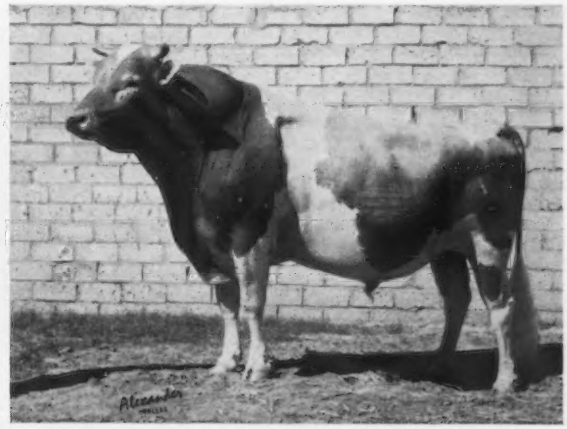

Wilgorlan Farms Saturn, senior and grand champion bull at the State Fair of Texas, owned by J. T. Lively and Son, Dallas, Tex.

Bull Calf, 4 Months and Under 1 Year

1, Lavon Farms B. Bruce, Lavon Farm; 2, Golden Dew Sweet Gary, Robert Charles Griggs, Jr.; 3, Cooper's Premier's Dick, Tom Cooper Farm.

Bull, 1 Year and Under 18 Months

1, Bluff View Kings Solomon, J. T. Lively and Son; 2, Geurkink's Master's Fame, Al Geurkink.

Bull, 18 Months and Under 2 Years

1, Mungle's Sabian Saturn, J. Jene Mungle and J. T. Lively and Son; 2, Horse Shoe Thespian, Al Geurkink; 3, Deep Lake Flash's Valiant, Lavon Farm.

Bull, 2 Years and Under 3

1, Cooper's Inmarlevi's Port, Tom Cooper Farm.

Bull, 3 Years and Over

1, Wilgorlan Farms Saturn, J. T. Lively and Son.

Heifer Calf, 4 Months and Under 1 Year

1, Lavon Farm A. Olive, Lavon Farm; 2, Bluff View Pat's Lustre, J. T. Lively and Son; 3, Bluff View Silver Rose, Mike Hemphill, Garland.

Heifer, 1 Year and Under 18 Months

1, Bluff View Saturn's Elvira, J. T. Lively and Son; 2, Lavon Farms A. G. Gem, Lavon Farm; 3, Lavon Farms A. Fairy, Lavon Farm.

Heifer, 18 Months and Under 2 Years

1, Lavon Farms A. Mars, Lavon Farm; 2, Lavon Farms A. Jerry, Lavon Farm; 3, Bluff View Saturn's Hope, J. T. Lively and Son.

Cow, 2 Years and Under 3

1, Gayoso View Fame Elise, Robert Charles Griggs, Jr.; 2, Cooper's Inmarlevi's M. Helen, Tom Cooper Farm; 3, Walker Farms Max Celissa, Lavon Farm.

Cow, 3 Years and Under 4

1, Bluff View Pat's Luanna, J. T. Lively and Son; 2, Bluff View Pat's Alamode, J. T. Lively and Son; 3, Prudy's Prudence, Tom Cooper Farm.

Cow, 4 Years and Under 5

1, Thurman's Queen Bonnie, Robert Charles Griggs, Jr.; 2, Robin Roost War Wilda, Lavon Farm; 3, Gonterman's Periwinkle, Tom Cooper Farm.

Cow, 5 Years and Over

1, Kamont Alma Pat, J. T. Lively and Son; 2, Brenda Myr S.L.F. Quince, Lavon Farm; 3, Walker Farms Gay Gem, Lavon Farm.

Best Uddered Cow

2-Year-Old

Cooper's Inmarlevi's M. Helen, Tom Cooper Farm.

3-Year-Old

Bluff View Pat's Alamode, J. T. Lively and Son.

4-Year-Old

Thurman's Queen Bonnie, Robert Charles Griggs, Jr.

5 Years and Over

Kamont Alma Pat, J. T. Lively and Son.

Junior Get of Sire

1, Lavon Farm on get of McDonald Farms Mister Andy; 2, J. T. Lively and Son on get of Wilgorlan Farms Saturn; 3, Robert Charles Griggs, Jr., on get of Meadow Lodge Sweet Leader.

Senior Get of Sire

1, J. T. Lively and Son on get of McDonald Farms Le Patrician; 2, Lavon Farm on get of Walker Farms Stargazer; 3, Robert Charles Griggs, Jr., on get of Meadow Lodge Sweet Leader.

Produce of Dam

1, J. T. Lively and Son on produce of Gold Farms Kings Alma; 2, Tom Cooper Farm on produce of Golden Dew Moonwinkle; 3, J. T. Lively and Son on produce of Bluff View Queen Lucile.

Best Three Females

1, J. T. Lively and Son; 2, Tom Cooper Farm; 3, Lavon Farm.

Dairy Herd

1, J. T. Lively and Son; 2, Lavon Farm; 3, Robert Charles Griggs, Jr.

Premier Breeder and Exhibitor

J. T. Lively and Son.

Arkansas

By Ballard K. Bennett

Dr. Dwight Seath, Head of the Dairy Department, University of Kentucky, judged Guernseys in the Coliseum of the Arkansas Livestock Exposition, at Little Rock, on Wednesday, October 4. Seventy-nine head were exhibited by Singley Guernsey Farm, Little Rock; Erwin Farms, Conway; Dutch Garden Farm, Prairie Grove; Walker Farms, Stoneville, Miss., and Eugene McKenzie, Cabot, with a few added entries from the junior Guernsey division.

The junior and grand champion bull was the first prize senior yearling, Walker Farms Supreme, shown by Walker Farms, while the senior champion was the first prize two-year-old, Erwin Farms Queen's Patrician, exhibited by Erwin Farms. Erwin Farms also exhibited the junior champion female, Erwin Farms Peerless Lady, winner of the senior yearling class, and also the reserve grand champion and Arkansas grand-champion, Colby's Genevieve, that was later declared the Arkansas-owned grand champion. The senior and grand champion female was the two-year-old winner, Walker Farms Max Friction, shown by Walker Farms. The Arkansas champion bull was Singley Royal Buddy, shown by H. D. Singley and Son.

Central Arkansas won the district herd class, with the group from northwest Arkansas taking second. Walker Farms won both the premier breeder and exhibitor award. Johnny Holmes, of the Arkansas American Dairy Association, served as Dairy Cattle Superintendent and passed out the ribbons. Mr. Bumpass, of the Arkansas Power and Light Company, clerked the show. Breeder's rosettes were provided by The American Guernsey Cattle Club.

Following is a list of awards:

Junior and Grand Champion Bull

Walker Farms Supreme, G. B. Walker and Sons, Stoneville, Miss.

Senior Champion Bull

Erwin Farms Queen's Patrician, H. J. Wasson, Conway.

Arkansas Grand Champion Bull

Singley Royal Buddy, H. D. Singley and Son, Little Rock.

Senior and Grand Champion Female

Walker Farms Max Friction, G. B. Walker and Sons.

Reserve Grand Champion Female and Arkansas Grand Champion

Colby's Genevieve, H. J. Wasson.

Junior Champion Female

Erwin Farms Peerless Lady, H. J. Wasson.

Bull Calf, Under 1 Year

1, Singley Royal Buddy, H. D. Singley and Son; 2, Walker Farms William, G. B. Walker and Sons; 3, E. F. Larene's Decorator, H. J. Wasson.

Bull, 1 Year and 18 Months

1, E. F. Gloriosa, H. J. Wasson; 2, Singley Sportsman Mark, H. D. Singley and Son.

Bull, 18 Months and Under 2 Years

1, Walker Farms Supreme, G. B. Walker and Sons; 2, Walker Farms Zeus, G. B. Walker and Sons; 3, Singley Royal Prince, H. D. Singley and Son.

Bull, 2 Years and Over

1, Erwin Farms Queen's Patrician, H. J. Wasson; 2, Singley Piper Favor, H. D. Singley and Son.

Heifer Calf, Under 6 Months

1, Robbin Wood F. Melody, Eugene McKenzie, Cabot; 2, Singley Laddie Jo, H. D. Singley and Son; 3, Dutch Garden E. Champ Buttercup, Richard C. and Russell O. Black, Prairie Grove.

Heifer Calf, 6 Months and Under 1 Year

1, Walker Farms F. Cutie, G. B. Walker and Sons; 2, Walker Farms F. Gracious, G. B. Walker and Sons; 3, Singley Laddie Susan, H. D. Singley and Son.

Heifer, 1 Year and Under 18 Months

1, Walker Farms Max Candy, G. B. Walker and Sons; 2, Singley Sportsman Beverly, Richard C. and Russell O. Black; 3, Walker Farms Max Zonita, G. B. Walker and Sons.

Heifer, 18 Months and Under 2 Years

1, Erwin Farms Peerless Lady, H. J. Wasson; 2, Walker Farms Crown Roxetta, G. B. Walker and Sons; 3, Dutch Garden Perky Jane, Richard C. and Russell O. Black.

Cow, 2 Years and Under 3

1, Walker Farms Max Friction, G. B. Walker and Sons; 2, Walker Farms Max Gingita, G. B. Walker and Sons; 3, Erwin Farms Star's Norline, H. J. Wasson.

Cow, 3 Years and Under 4

1, Walker Farms Max Julip, G. B. Walker and Sons; 2, Singley Royal Daisy, H. D. Singley and Son; 3, Walker Farms LePi Rel, G. B. Walker and Sons.

Cow, 4 Years and Under 5

1, Norgert's Royal Lenore, H. J. Wasson; 2, Erwin Farms S. May, Benny James Wiedower, Greenbrier; 3, Walker Farms Max Berniece, G. B. Walker and Sons.

Cow, 5 Years and Over

1, Colby's Genevieve, H. J. Wasson; 2, Singley Piper Bounty Sue, H. D. Singley and Son; 3, Walker Farms J. C. Frances, G. B. Walker and Sons.

Junior Get of Sire

1, G. B. Walker and Sons on get of Hanes Robert Dick; 2, H. D. Singley and Son on get of Singley P. A. Royal; 3, H. J. Wasson on get of Erwin Farms Ideal Traveler.

Senior Get of Sire

1, G. B. Walker and Sons on get of Hanes Robert Dick; 2, H. D. Singley and Son on get of Walker Farms Piper Admiral; 3, H. D. Singley and Son on get of Singley P. A. Royal.

Produce of Dam

1, G. B. Walker and Sons on produce of Walker Farms Piper Beatrice; 2, H. D. Singley and Son on produce of Singley's Ambrose Daisy; 3, H. J. Wasson on produce of Roes-MOR Le Queenella.

FAIR CHAMPIONS

Mungle's Sabian Saturn, junior and reserve grand champion bull at the State Fair of Texas, owned by J. Jene Mungle, Atoka, Okla., and J. T. Lively and Son, Dallas, Tex.

Kamont Alma Pat, senior and grand champion female at the State Fair of Texas, owned by J. T. Lively and Son, Dallas, Tex. At the halter, Mrs. Jack Lively and Mrs. Jack Lively, Jr.

BEST THREE FEMALES
1, G. B. Walker and Sons; 2, H. D. Singley and Son; 3, H. J. Wasson.

DAIRY HERD
1, G. B. Walker and Sons; 2, H. J. Wasson; 3, H. D. Singley and Son.

DISTRICT HERD
1, Central Arkansas; 2, Northwest Arkansas.

PREMIER BREEDER AND EXHIBITOR
G. B. Walker and Sons.

Oklahoma

By BALLARD K. BENNETT

THE Oklahoma State Fair was held during the week of September 23-30, with Guernseys being judged on Thursday, September 28, by Professor Ralph Bonewitz, extension dairyman, Kansas State University, Manhattan, Kansas. Dr. Dwight M. Seath, Head of the Dairy Department, University of Kentucky, officiated as judge of the junior show. Due to a conflict in judging dates with the Mid-South Fair, Ballard Bennett, national field representative of The American Guernsey Cattle Club, was unable to attend. According to the records, a total of 78 head of Guernseys were shown by Oklahoma exhibitors and one out-of-state exhibitor, Lavon Farms, Plano, Texas.

The Oklahoma G. B. A., with the assistance of Clifford Burton, Oklahoma State University Extension Dairyman, serving as dairy cattle superintendent at the fair, identified the cattle and passed the breeder's rosettes provided by The American Guernsey Cattle Club.

The senior champion bull, Cooper's Inmarlevi's Port, was shown by Tom Cooper Farms, Ardmore, with junior and grand championship for bulls going to the first prize senior yearling, Horse Shoe Thespian, owned by Al Geurkink, Ardmore. The reserve grand champion bull, Cooper's Premier's Dick, was the first prize bull calf shown by Tom Cooper Farms.

Lavon Farms showed the junior champion female, their senior yearling, Lavon Farms A. Mars, with the senior and grand champion female award going to Tom Cooper Farms on their two-year-old, Cooper's Inmarlevi's M. Helen. The reserve grand championship for females went to the aged cow, Brenda Myr S. L. F. Quince, owned by Lavon Farms.

The blue ribbons were largely divided between Lavon Farms, that won seven, and Tom Cooper Farms, winner of six blues. Al Geurkink took two blues, with one each going to Robert Charles Griggs, Jr., and Dean Seebeck.

Following is a list of awards:

JUNIOR AND GRAND CHAMPION BULL
Horse Shoe Thespian, Al Geurkink, Ardmore.

SENIOR CHAMPION BULL
Cooper's Inmarlevi's Port, Tom Cooper Farms, Ardmore.

RESERVE GRAND CHAMPION BULL
Cooper's Premier's Dick, Tom Cooper Farms.

SENIOR AND GRAND CHAMPION FEMALE
Cooper's Inmarlevi's M. Helen, Tom Cooper Farms.

RESERVE GRAND CHAMPION FEMALE
Brenda Myr S.L.F. Quince, Lavon Farms, Plano, Tex.

JUNIOR CHAMPION FEMALE
Lavon Farms A. Mars, Lavon Farms.

BULL CALF, 4 MONTHS AND UNDER 1 YEAR
1, Cooper's Premier's Dick, Tom Cooper Farms; 2, Lavon Farms B. Bruce, Lavon Farms; 3, Golden Dew Sweet Gary, Robert Charles Griggs, Jr., Mustang.

BULL, 1 YEAR AND UNDER 18 MONTHS
1, Geurkink's Master's Fame, Al Geurkink; 2, Gaylord Tribute's Diplomat, E. K. Gaylord, Oklahoma City.

BULL, 18 MONTHS AND UNDER 2 YEARS
1, Horse Shoe Thespian, Al Geurkink; 2, Cooper's Double's Mart, Tom Cooper Farms; 3, Deep Lake Flash's Valiant, Lavon Farms.

BULL, 2 YEARS AND UNDER 3
1, Cooper's Inmarlevi's Port, Tom Cooper Farms.

BULL, 3 YEARS AND OVER
1, Gaylord's Tycoon's Tumbler, Dean Seebeck, Choctaw.

HEIFER CALF, 4 MONTHS AND UNDER 1 YEAR
1, Lavon Farms A. Olive, Lavon Farms; 2, Geurkink's Bern's P. Heiress, Al Geurkink; 3, Golden Dew Sweet Marylyn, Robert Charles Griggs, Jr.

HEIFER, 1 YEAR AND UNDER 18 MONTHS
1, Lavon Farms A. Fairy, Lavon Farms; 2, Cooper's Imperial Indiscreet, Tom Cooper Farms; 3, Lavon Farms A. G. Gem, Lavon Farms.

HEIFER, 18 MONTHS AND UNDER 2 YEARS
1, Lavon Farms A. Mars, Lavon Farms; 2, Geurkink's Imperial's Bunny, Al Geurkink; 3, Lavon Farms A. Jerry, Lavon Farms.

COW, 2 YEARS AND UNDER 3
1, Cooper's Inmarlevi's M. Helen, Tom Cooper Farms; 2, Gayoso View Fame's Elise, Robert Charles Griggs, Jr.; 3, Royal Gladys of Sanfadair Tex, Tom Cooper Farms.

COW, 3 YEARS AND UNDER 4
1, Prudy's Prudence, Tom Cooper Farms; 2, Gonterman's Gay Tenn, Robert Charles Griggs, Jr.; 3, Gaylord's M. G. Petunia, E. K. Gaylord.

COW, 4 YEARS AND UNDER 5
1, Robin Roost War Wilda, Lavon Farms; 2, Gonterman's Periwinkle, Tom Cooper Farms; 3, Meadow Lodge Loyal Kubilee, Robert Charles Griggs, Jr.

COW, 5 YEARS AND OVER
1, Brenda Myr S. L. F. Quince, Lavon

(Please turn to page 1009)

Eastern Indiana District Show

By Robert E. Jones

The 26th Annual Eastern Indiana Guernsey Breeders Show was held on August 2, in conjunction with the Delaware County Fair at Muncie. Official judge of the show was C. M. Bottema, Jr., Bridgeport. The show started promptly at 10:00 A. M., and Mr. Bottema did a fast and thorough job of placing the 108 Guernseys that went through the ring.

For his junior champion bull, Mr. Bottema selected the first place senior bull calf, Pine Vista Bon Dictator, shown by Robert G. Richey, Albany. The senior and grand champion of the show was the first prize bull two years and under three, Kingendale Jolly Noble, shown by Darius Kingen and Son, Muncie. Harold Houser and Sons, Mooreland, had the first prize bull three years and over that was made reserve senior and grand champion.

Kenneth W. Scott and Sons, Muncie, tied down junior champion female honors with their first place senior yearling, Hoosierland's Master Nicci. The reserve junior championship went to the first prize senior heifer calf, Kingendale Jolly Patsy, from the Kingendale herd.

An annual event at the Eastern Indiana show is the 4-H showmanship contest, which is broken down into a junior division for showmen from 10 to 14 years, inclusive, and a senior division for showmen from 15 to 20 years, inclusive. The Eastern Indiana G. B. A. presented each contestant with a new five-dollar bill. Randall Bodkin, Anderson, won the junior division and Robert Mills, Frankton, won the senior division. A trophy is also awarded by the Eastern Indiana G. B. A. to the grand champion showman of the two divisions, showing against each other, and Randall Bodkin won the trophy.

Meadow Lodge Pete's Pansy, classified Excellent, shown by Darius Kingen and Son, was named senior champion and grand champion female. Reserve senior and grand championship honors went to Danna's Dixie V of Topview, shown by Robert Richey. It is interesting to note that she also held this honor at the 1960 show.

The banner awarded by the Indiana G. B. A. to the best female bred and owned by exhibitor was presented to the first place four-year-old cow, Jackie's F. C. Pixie, shown by Otis P. Ritchie and Son, Gaston.

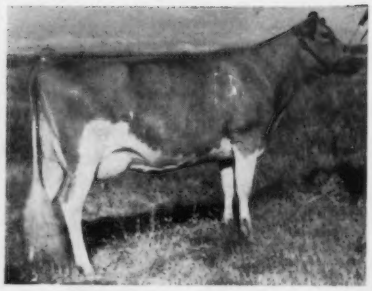

Dari-Dale D. Connie, senior and grand champion female at the Payette County, Idaho Fair, owned by Roy Boggs, New Plymouth, Idaho.

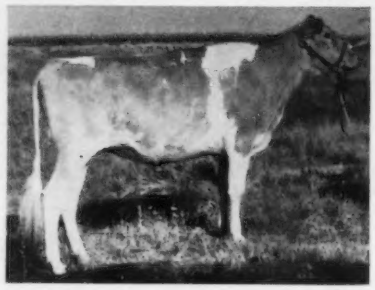

Westlynn C. Carmen, junior champion female at the Payette County, Idaho, Fair, owned by Joe Pritzl, Fruitland, Idaho.

Elkhart County, Ind., Show

By Robert E. Jones

The weather was beautiful on Thursday morning, August 10, the day designated as Guernsey Day at the Elkhart County Fair, Goshen, Indiana. Ninety-two head were presented to Delbert H. Kingston, Margendell Farm, Cary, Ill., official judge. The quality of the cattle presented ran deep in all classes, and the show was as good as that at many approved fairs.

The bull classes totaled 12 head. Maurana King's Shane, shown by Dr. M. L. Weldy, Maurana Farm, Goshen, winner of the aged bull class, was named senior champion and grand champion. The junior championship spot went to Yellow Creek Top Spot, shown by Oscar Weaver, Yellow Creek Farm, Goshen. Dr. Weldy also had the reserve senior and grand champion bull, Maurana Beauty Butterfat Mars, that was first in the two years old and over class. "Mars" was junior champion of this show in 1960.

Quality was notable in all the female classes. The junior championship ribbon was tied on the first place senior yearling shown by Russell J. Wenger, Goshen, Collinwood Fancy Marigold, that had been junior champion of the 1960 show when presented as a senior heifer calf. Another repeat winner of the 1960 show was Collinwood Fancy Mel, that was made senior champion and grand champion for her owner, Virgil Weaver, Villa Crest Farm, Goshen. The reserve senior and grand champion female was the second prize four-year-old cow, Maurana King's Rosa, shown by Dr. M. L. Weldy. Dr. Weldy was also awarded the banner presented by the Indiana G. B. A. for the best female bred and owned by exhibitor, Maurana C. Graceful, second place aged cow.

It is interesting to note that both the junior champion and the senior and grand champion, as well as both first place junior and senior get, were sired by Villa Crest Financier, in service at Michigan Artificial Breeders Cooperatve.

Following is a list of awards:

Senior and Grand Champion Bull
Maurana King's Shane, Dr. M. L. Weldy, Goshen.

Reserve Senior and Grand Champion Bull
Maurana Beauty Butterfat Mars, Dr. M. L. Weldy.

Junior Champion Bull
Yellow Creek Top Spot, Oscar R. Weaver, Goshen.

Senior and Grand Champion Female
Collinwood Fancy Mel, Virgil C. Weaver, Goshen.

Reserve Senior and Grand Champion Female
Maurana King's Rosa, Dr. M. L. Weldy.

Junior Champion Female
Collinwood Fancy Marigold, Russell J. Wenger, Goshen.

Junior Bull Calf
1, Yellow Creek Top Spot, Oscar R. Weaver; 2, Valley Set Financier Actor, Russell J. Wenger; 3, Maurana C. Butterfat Rex, Dr. M. L. Weldy.

Senior Bull Calf
Lookwell T. Bond, Mr. and Mrs. Everett J. Eby and Sons, Elkhart.

Bull, 1 Year and Under 18 Months
Maurana Master's Mike, Dr. M. L. Weldy.

Bull, 18 Months and Under 2 Years
Pasture Haven Supreme Tide, Herman Schrock, Goshen.

Bull, 2 Years and Under 3
1, Maurana Beauty Butterfat Mars, Dr. M. L. Weldy; 2, Villa Crest F. Umpire, Virgil C. Weaver.

Bull, 3 Years and Over
Maurana King's Shane, Dr. M. L. Weldy.

Junior Heifer Calf
1, Villa Crest F. Ladyann, Virgil C. Weaver; 2, Villa Crest King's Leah, Virgil C. Weaver; 3, Yellow Creek C. Sparkle, Oscar R. Weaver.

Senior Heifer Calf
1, Maurana S. Butterfat Bunny, Dr. M. L. Weldy; 2, Maurana E. Butterfat Hope, Dr. M. L. Weldy; 3, Maurana S. Butterfat Patty, Dr. M. L. Weldy.

Heifer, 1 Year and Under 18 Months
1, Maurana N. Butterfat Amy, Dr. M. L. Weldy; 2, Valley Set F. Lydia, Russell J. Wenger; 3, Dismal Acres Star Victoria, Wayne and Donald Snider, Goshen.

Heifer, 18 Months and Under 2 Years
1, Collinwood Fancy Marigold, Russell J. Wenger; 2, Collinwood Fancy Mable, Russel J. Wenger; 3, Maurana S. Butterfat Pam, Dr. M. L. Weldy.

Dry Two-Year-Old Cow
1, Villa Crest Donna, Virgil C. Weaver; 2, Valley Set I. Norma, Russell J. Wenger.

Cow, 2 Years and Under 3

1, Villa Crest F. Vallora, Virgil C. Weaver; 2, Beersheba Julia L. Trillium, Roy E. Hartzler, Goshen; 3, Lookwell M.K. Furious, Mr. and Mrs. Everett J. Eby and Sons.

Cow, 3 Years and Under 4

1, Collinwood Fancy Queen, Virgil C. Weaver; 2, Owen's Place C. Prell, Oscar R. Weaver; 3, U Creek B. King's Tulip, Oscar R. Weaver.

Cow, 4 Years and Under 5

1, Collinwood Fancy Mel, Virgil C. Weaver· 2, Maurana King's Rosa, Dr. M. L. Weldy; 3, Maurana A. Butterfat's Maid, Dr. M. L. Weldy.

Cow, 5 Years and Over

1, Flying Horse H. Elena, Mr. and Mrs. Everett J. Eby and Sons; 2, Maurana C. Graceful, Dr. M. L. Weldy; 3, Villa Crest F. Katie, Virgil C. Weaver.

Grandma Cow
(10 Years and Over)

Bes-Te-Do Maud, Dr. M. L. Weldy.

Junior Get of Sire

1, Russell J. Wenger on get of Villa Crest Financier; 2, Dr. M. L. Weldy on get of Maurana King's Shane; 3, Mr. and Mrs. Everett J. Eby and Sons on get of Hanover Hill Treasure.

Get of Sire

1, Virgil C. Weaver on get of Villa Crest Financier; 2, Dr. M. L. Weldy on get of Maurana Grace's King.

Produce of Dam

1, Russell J. Wenger on produce of Valley Set C.B. Marigold; 2, Dr. M. L. Weldy on produce of Maurana Master's Grace; 3, Dr. M. L. Weldy on produce of Maurana King's Patsy.

Best Three Females

1, Dr. M. L. Weldy; 2, Russell J. Wenger.

Best Uddered Cow

1, Collinwood Fancy Mel, Virgil C. Weaver; 2, Maurana King's Rosa, Dr. M. L. Weldy; 3, Owen's Place C. Prell, Oscar R. Weaver.

Best Female, Bred and Owned By Exhibitor

Maurana C. Graceful, Dr. M. L. Weldy.

Dairy Herd

1, Virgil C. Weaver; 2, Dr. M. L. Weldy.

Premier Breeder

Dr. M. L. Weldy.

Midland Empire Fair

Billings, Mont., August 7
Judge: Dr. E. A. Keyes
38 Head Shown

Exhibitors: R. E. Banderob and Sons, Worden; Herman Becker, Ballantine; Russell Becker, Ballantine; Fred Grosskop, Billings; Bruce Thompson, Columbus.

Senior and Grand Champion Bull

Westlynn C. Northman, R. E. Banderob and Sons.

Junior and Reserve Grand Champion Bull

Gross Acres Blanche's Beacon, Fred Grosskop.

Senior and Grand Champion Female

Becker Farm's Sweet Lady, Herman Becker.

Reserve Grand Champion Female

Shamrock Le Rosalie, Herman Becker.

Junior Champion Female

Becker Farm's Cupid's Lassie, Herman Becker.

Junior Bull Calf

Gross Acres Blanche's Beacon, Fred Grosskop.

Senior Bull Calf

Glenarrow's Loyal Warrior, R. E. Banderob and Sons.

Westlynn C. Northman, senior and grand champion bull at the Midland Empire Fair, owned by R. E. Banderob and Sons, Worden, Mont.

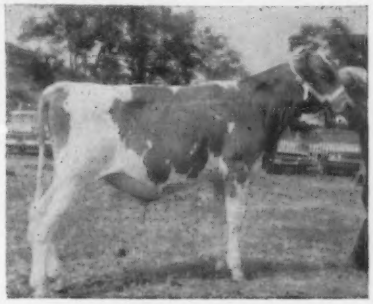

Gross Acres Blanche's Beacon, junior and reserve grand champion bull at the Midland Empire Fair, owned by Fred Grosskop, Billings, Mont.

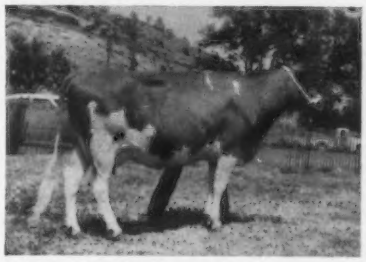

Becker Farm's Sweet Lady, senior and grand champion female at the Midland Empire Fair, owned by Herman Becker, Ballantine, Mont.

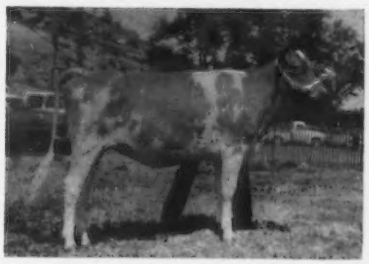

Becker Farm's Cupid's Lassie, junior champion female at the Midland Empire Fair, owned by Herman Becker, Ballantine, Mont.

Bull, 1 Year and Under 18 Months

Becker Farm's Pansy's Ideal, Russell D. Becker.

Bull, 2 Years and Over

Westlynn C. Northman, R. E. Banderob and Sons.

Junior Heifer Calf

Becker Farm's Cupid's Millie, Herman Becker.

Senior Heifer Calf

Glenarrow's Primrose Princess, R. E. Banderob and Sons.

Heifer, 1 Year and Under 18 Months

Glenarrow's Cholena Louise, R. E. Banderob and Sons.

Heifer, 18 Months and Under 2 Years

Becker Farm's Cupid's Lassie, Herman Becker.

Cow, 2 Years and Under 3

Becker Farm's Sweet Lady, Herman Becker.

Cow, 4 Years and Under 5

Shamrock Le Rosalie, Herman Becker.

Cow, 5 Years and Over

Graysmarsh D. Sharon, Herman Becker.

Junior Get of Sire

R. E. Banderob and Sons.

Get of Sire

Herman Becker.

Produce of Dam

Herman Becker.

Best Three Females

Herman Becker.

Dairy Herd

Herman Becker.

Mid-State Indiana Show

By Robert E. Jones

One of the largest and most successful of the series of Mid-State Indiana Guernsey Shows was held Friday evening, August 11, at the Marion County Fairgrounds. The official judge was John H. Krauter, Lee-Kra Farms, New Paris.

The senior champion and grand champion bull was Fuller Farms Jolly Peer, owned by Harold Houser and Sons, Mooreland. Judge Krauter found his junior champion bull in the bull calf class, Mithoefer's C. Kim, exhibited by Emerson J. Mithoefer and Daughters, Indianapolis.

A large ringside was on hand as Judge Krauter judged the larger classes of females. There were over 20 head in the senior calf class, and Kerr Hill J. Robin, shown by Harold Houser and Sons, was first in this class, and junior champion. Judge Krauter found his senior and grand champion in the aged cow class, Deanna's Beau, exhibited by David F. Ringer and Family, Noblesville, that won for Mr. Ringer the banner presented by the Indiana G. B. A., for the best female bred and owned by exhibitor.

The Mid-State Guernsey Breeders' Association awarded a trophy in each class as well as a trophy for the grand champion bull and the grand champion female. Golden Guernsey Farms, Inc., awarded a trophy to the owner of the cow with the highest official production record in the show, and this trophy was presented to Forest Sparks and Son, Greenfield.

Following is a list of first place winners: Bull calf, Emerson Mithoefer and Daughters, Indianapolis; bull, one year and under two, John W. Toll, New Palestine; bull, two years and over, Harold Houser and Sons, Mooreland; junior heifer calf, Forest Sparks and Son, Greenfield; senior heifer calf, Harold Houser and Sons; junior yearling heifer, Harold

Houser and Sons; senior yearling heifer, David Paris, Franklin; two-year-old cow, Nancy Cochard, Greenfield; three-year-old cow, Forest Sparks and Son; four-year-old cow, Harold Houser and Sons; aged cow, David F. Ringer and Family, Noblesville; junior get of sire, David Paris; senior get of sire, August Mearling, New Palestine; produce of dam, David F. Ringer and Family.

West Virginia Dairy Show

By Samuel Minor

The 20th Annual West Virginia Dairy Show was held at Jackson's Mill, Weston, W. Va., on August 15 through 18. Fifteen Guernsey exhibitors paraded animals before Judge George E. Taylor, Jacksonville, Ill., who is agriculture representative and consultant for U. S. Rubber Company. West Virginia Dairy Princess, Sharon Lynn Nibert, assisted in the show by presenting ribbons and awards to all of the animals.

The show was judged on the Danish system, with most of the animals exhibited receiving either blue or red ribbons. Mr. Taylor, who judged the show 10 years ago, commented on the tremendous improvement in the quality of animals in the last decade. The junior champion female in the open show, WVU Bonanza C. Coquet, exhibited by West Virginia University, Morgantown, was also made grand champion. "Coquet" is a strong, growthy senior yearling, sired by the Gold Star Nyala Ermine's Bonanza. The senior and reserve champion female was Cronin's King Della, exhibited by Richard J. Cronin, Jane Lew. Mr. Cronin and the West Virginia University shared in the group awards, as they were the only adults exhibiting in the show.

As with all the other breeds, the juniors constituted the greatest number of animals in the show. In the junior show, the junior and grand champion was McAlpine Farms Deershorn Kathy, exhibited by Richard Nuzum, Bridgeport. "Kathy" is a big heifer, exhibiting much dairy quality for her age. The champion Guernsey showman and fitter was Ricky Rapking, Lost Creek. Last year's champion Guernsey showman and fitter, Janet Nay, also exhibited with Ricky in the final showing and fitting competition for all breeds.

This year's dairy show was dedicated to Mr. Burton Davisson, one of the founders and treasurer of the show since its beginning in 1937. Mr. Davisson, a Guernsey breeder from Jane Lew, has been very active in dairy industry affairs in the Clarksburg area, and has spent many hours in the interest of the dairy show. It is, therefore, nebulous to say that Mr. Davisson was certainly justified in receiving the dedication of this year's show. Edsel Gainer, Dairy Extension Specialist, University of West Virginia, served as chairman.

Following is a list of first place awards:

Junior and Grand Champion Female
WVU Bonanza C. Coquet, West Virginia University, Morgantown.

Senior and Reserve Grand Champion Female
Cronin's King Della, Richard J. Cronin, Jane Lew.

Junior Heifer Calf
Cronin's Bonanza Glena, Richard J. Cronin.

Senior Heifer Calf
WVU Bonanza C. Karen, West Virginia University.

Junior Yearling Heifer
McAlpine Farms Deershorn Kathy, Richard Nuzum, Bridgeport.

Senior Yearling Heifer
WVU Bonanza C. Coquet, West Virginia University.

Cow, 2 Years and Under 3
McAlpine Farms Colonial Pride, Richard Nuzum.

Cow, 3 Years and Under 4
Cronin's M. K. Bella, Richard J. Cronin.

Cow, 4 Years and Under 5
Cronin's King Della, Richard J. Cronin.

Cow, 5 Years and Over
Maple Lane King's Marylee, Richard J. Cronin.

Junior Get of Sire
West Virginia University on get of Nyala Ermine's Bonanza.

Get of Sire
Richard J. Cronin on get of Fritzlyn Royal King.

Produce of Dam
Richard J. Cronin on produce of Maple Lane R. H. Dixie.

Dairy Herd
Richard J. Cronin.

Best 3 Females
West Virginia University.

Best Udder
Ring-Win Majesty Jane, J. B. Maxwell, Jr., Clarksburg.

Northeastern Indiana District Show

By Robert E. Jones

The Northeastern Indiana District Guernsey Show was held on August 17 in conjunction with the Noble County Fair at Kendallville. Eighty-three head were paraded before John Smith, Holstein breeder from Michigan, who was the official judge. Frank W. Frank, Wawaka, served as the Guernsey superintendent. A good ringside was on hand to witness the show, and several 4-H judging teams were getting in some final practice on judging Guernseys before the State Fair contest.

The trend towards lighter bull shows was evident, with only eleven head exhibited. Mr. Smith found his junior champion, Lee-Kra Farms V. Noble, shown by John Krauter, New Paris, in the junior bull calf class. The senior champion and grand champion bull was the first place aged bull, Henslee Farms D. Noble, also shown by Mr. Krauter.

Quality ran deep in all the female classes. Junior champion female honors were tied on the first prize junior yearling heifer, Maurana A. Butterfat Amy, from the Maurana Farm herd of Dr. M. L. Weldy, Goshen. The senior champion and grand champion female of the show was the Excellent cow, Maurana King's Rosa, bred and owned by Dr. Weldy, from the four-year-old class. "Rosa" was also awarded the banner presented by the Indiana G. B. A. for best female bred and owned by exhibitor. Reserve senior and grand championship went to the first place aged cow, Henslee Farms Du Noneeta, shown by John Krauter.

It is interesting to note that Dr. Weldy won both the get of sire classes, the junior get being sired by Maurana King's Shane and senior get by Maurana Grace's King. Dr. Weldy was also premier breeder and exhibitor of the show.

Following is the list of first place winners: Junior bull calf, John Krauter, New Paris; senior bull calf, Rieke and Houser, Waterloo; junior yearling bull, Dr. M. L. Weldy, Goshen; bull, two years and under three, Dr. M. L. Weldy; aged bull, John Krauter; junior heifer calf, Edward Peffer, Albion; senior heifer calf, John Krauter; junior yearling heifer, Dr. M. L. Weldy; senior yearling heifer, John Hague, Kendallville; two-year-old cow (dry), Melvin Rekeweg and Sons, Woodburn; two-year-old cow, William T. Franks and Son, Wawaka; three-year-old cow, Dr. M. L. Weldy; four-year-old cow, Dr. M. L. Weldy; aged cow John Krauter; junior get of sire, Dr. M. L. Weldy; senior get of sire, Dr. M. L. Weldy; produce of dam, John Krauter; dairy herd, Dr. M. L. Weldy; best uddered cow, Dr. M. L. Weldy.

Hamburg Guernsey Show

Hamburg, N. Y., August 23
Judge: Wesley Engst
Exhibitors: Thomas Frost, Cherry Creek; Maple Row Farm, Conewango Valley; Charlene Rogers, Randolph; Rogers Farm, Randolph; Upaway Farm, Ashville.

Senior and Grand Champion Bull
Rogers Farm V. Oberlin, Rogers Farm.

Junior Champion Bull
Rogers Farm Pericles, Rogers Farm.

Senior and Grand Champion Female
Sarah Ultra Baron, Rogers Farm.

Junior Champion Female
Rogers Farm Motoria, Rogers Farm.

Yearling Bull
Rogers Farm Pericles, Rogers Farm.

Aged Bull
Rogers Farm V. Oberlin, Rogers Farm.

Junior Heifer Calf
Maple Row K.P's Fancy, Maple Row Farm.
Senior Heifer Calf
Rogers Farm Motoria, Rogers Farm.
Heifer, 1 Year and Under 18 Months
Tarbell General's Fidelia, Thomas Frost.
Heifer, 18 Months and Under 2 Years
Rogers Farm Rivaletta, Rogers Farm.
Cow, 2 Years and Under 3
(Not in milk)
Rogers Farm O. Lillian, Rogers Farm.
Cow, 2 Years and Under 3
(In milk)
Maple Row Fortune's Lucille, Maple Row Farm.
Cow, 3 Years and Under 4
Maple Row Gerald's Faith, Maple Row Farm.
Aged Cow
Sarah Ultra Baron, Rogers Farm.
Dry Cow
Rogers Farm Rare, Rogers Farm.
Junior Get of Sire
Maple Row Farm on get of Brookdell King Herod.
Get of Sire
Rogers Farm on get of Rogers Farm V. Oberlin.
Produce of Dam
Rogers Farm on produce of Grand View Paraoh's Mermaid.
Best Three Females
Maple Row Farm.
Dairy Herd
Rogers Farm.

Crown Point District Show

By Robert E. Jones

A total of 48 head were paraded before Judge J. G. Cash, Extension Dairyman, University of Illinois, at the Crown Point District Guernsey Show, held on August 25 at the Central States State Fair in Crown Point, Indiana. First prize bull calf, Lee-Kra Farms V. Noble, shown by John Krauter, New Paris, was named junior champion, and the senior and grand champion, also exhibited by John Krauter, was Henslee Farms D. Noble, All-American aged bull in 1960.

The senior champion and grand champion female was Green Acres D. Starlight, exhibited by Mr. Krauter. The banner awarded by the Indiana G. B. A. for best female bred and owned by her exhibitor was awarded to the first prize four-year-old cow, Maurana A. Butterfat Maid, owned and shown by Dr. M. L. Weldy, Goshen. The junior female championship went to the first place senior yearling, Maurana S. Butterfat Pam, also shown by Dr. Weldy.

It was truly a great day for the great old cow, Henslee Farms G. Nona. She was represented by her offspring in the first place bull calf, senior and grand champion bull, first prize senior yearling bull, winner of the aged cow class, winner of the three-year-old cow class, and the best uddered class, and her offspring also won the produce of dam class. John Krauter exhibited the animals out of the "Nona" family, and even though some of them are in the third generation, the "Nona" look is still coming through.

Following is the list of all first place winners: Bull calf, John Krauter, New Paris; junior yearling bull, Dr. M. L. Weldy, Goshen; senior yearling bull, John Krauter; two-year-old bull, Dr. Weldy; aged bull, John Krauter; junior heifer calf, Romie Spurlock, Goodland; senior heifer calf, Dr. Weldy; junior yearling heifer, Dr. Weldy; senior yearling heifer, Dr. Weldy; two-year-old cow, John Krauter; three-year-old cow, John Krauter; four-year-old cow, Dr. Weldy; aged cow, John Krauter; best three females, Dr. Weldy; produce of dam, John Krauter; junior get of sire, John Krauter; senior get of sire, Dr. Weldy; best uddered cow, John Krauter.

Payette County Fair

New Plymouth, Idaho, August 24
Judge: G. C. Anderson
80 Head Shown
Exhibitors: Roy Boggs, New Plymouth; Larry Coone, New Plymouth; Elmer Huff, New Plymouth; Joe Pritzl, Fruitland.
Junior and Grand Champion Bull
Dari-Dale Rambler, Roy Boggs.
Reserve Champion Bull
Westlynn Bonanza Split, Joe Pritzl.
Senior and Grand Champion Female
Dari-Dale D. Connie, Roy Boggs.
Reserve Champion Female
Dari-Dale Marie, Roy Boggs.
Junior Champion Female
Westlynn C Carmen, Joe Pritzl.
Senior Bull Calf
Westlynn Bonanza Split, Joe Pritzl.
Bull, 1 Year and Under 18 Months
Cricket C., Elmer Huff.
Bull, 18 Months and Under 2 Years
Dari-Dale Rambler, Roy Boggs.
Bull, 2 Years and Over
Dari-Dale Fame, Roy Boggs.
Senior Heifer Calf
Dari-Dale Bon Roxanne, Roy Boggs.
Heifer, 1 Year and Under 18 Months
Hi Lawn Pamela, Larry Coone.
Heifer, 18 Months and Under 2 Years
Westlynn C Carmen, Joe Pritzl.
Cow, 2 Years and Under 3
Dari-Dale Marie, Roy Boggs.
Cow, 3 Years and Under 4
Dari-Dale D. Connie, Roy Boggs.
Cow, 4 Years and Under 5
Westlynn Sandy, Joe Pritzl.
Aged Cow
Hawl Jun Clea, Elmer Huff.

Montgomery County, Pa., Show

Chosen senior and grand champion of the Seventh Montgomery County Guernsey Breeders' Show, held on August 24 at Carol Farms, North Wales, Pa., was Sunbeam's Charlotte, owned by David McClure, North Wales. Mr. McClure also received awards for the best uddered cow and for the best three females any age.

Reserve grand champion, as well as junior champion, was Carol Farms' Indigo, a 4-H entry of Deborah Wolford. The animal was also 4-H champion. The 4-H reserve champion was Michael Young's Mulhocaway Topper Wanita. Premier breeder was J. B. Liebman, of Carol Farms.

George Newlin, manager of Hill Girt Farms, was the judge, assisted by George L. Mansell, Assistant County Agent.

Following is a list of first place animals:

Senior and Grand Champion Female
Sunbeam's Charlotte, David McClure, North Wales.
Junior and Reserve Grand Champion Female
Carol Farms' Indigo, Deborah Wolford, North Wales.
Junior Heifer Calf
Mulhocaway Topper Wanita, Michael Young.
Senior Heifer Calf
Carol Farms' Indigo, Deborah Wolford.
Heifer, 1 Year and Under 18 Months
Carol Farms' Idyl, Carol Farms, North Wales.
Heifer, 18 Months and Under 2 Years
Carol Farms' Helena, Carol Farms.
Cow, 2 Years and Under 3
(Not in milk)
Ulster King's Holly, Delbert Keir, Collegeville.
Cow, 2 Years and Under 3
(In milk)
Carol Farms' Gentle, Carol Farms.
Cow, 3 and 4 Years Old
Sunbeam's Charlotte, David McClure.
Cow, 5 Years and Over
Carol Farms' Corine, Carol Farms.
Best Uddered Cow
Entry, David McClure.
Get of Sire
Carol Farms on get of Golden Harvest King's Gourmet.
Produce of Dam
Carol Farms on produce of Point-A-Vue Poinsetta.
Best Three Females
David McClure.

Little Valley Guernsey Show

Little Valley, N. Y., August 30
Judge: William Lashbrook
Exhibitors: Abbelea Farms, Little Valley; Maple Row Farm, Conewango Valley; Clifford McMillan, Falconer; Billy Morrison, Conewango Valley; Rogers Farm, Randolph.
Junior and Grand Champion Bull
Rogers Farm Pericles, Rogers Farm.
Senior Champion Bull
Rogers Farm V. Oberlin, Rogers Farm.
Senior and Grand Champion Female
Sarah Ultra Baron, Rogers Farm.
Junior Champion Female
Rogers Farm Rivaletta, Rogers Farm.
Yearling Bull
Rogers Farm Pericles, Rogers Farm.
Aged Bull
Rogers Farm V. Oberlin, Rogers Farm.
Junior Heifer Calf
Maple Row K.P's Fancy, Maple Row Farm.
Senior Heifer Calf
Maple Row Herod's Polly, Clifford McMillan.
Heifer, 1 Year and Under 18 Months
Rogers Farm Rival Donna, Rogers Farm.
Heifer, 18 Months and Under 2 Years
Rogers Farm Rivaletta, Rogers Farm.

Cow, 2 Years and Under 3
Maple Row Fortune's Lucille, Maple Row Farm.
Cow, 3 Years and Under 4
Maple Row Gerald's Faith, Maple Row Farm.
Aged Cow
Sarah Ultra Baron, Rogers Farm.
Junior Get of Sire
Maple Row Farm on get of Brookdell King Herod.
Get of Sire
Rogers Farm on get of McDonald Farms Majestic Rival.
Produce of Dam
Rogers Farm on produce of Grand View Pharaoh's Mermaid.
Best Three Females
Maple Row Farm.
Dairy Herd
Maple Row Farm.
Graded Herd
Rogers Farm.

Palmyra Fair

Palmyra, N. Y.

Exhibitors: Robert Eygnor, Wolcott; Russell Giesy, Lyons; Nancy Howard, Canandaigua; Ray Howard, Jr. and Sr., Canandaigua; Barbara, Nancy and Sherman Lake, Lyons; Edwin and Leon Van Quekelberg, Newark; Donald and Roy Wilkes, Phelps.

Grand Champion Bull
Entry, Leon Van Quekelberg.
Senior and Grand Champion Female
Entry, Nancy Howard.
Junior Champion Female
Entry, Edwin Van Quekelberg.
Bull Calf, 4 Months and Under 12
Entry, Leon Van Quekelberg.
Junior Heifer Calf
Entry, Edwin Van Quekelberg.
Senior Heifer Calf
Entry, Edwin Van Quekelberg.
Heifer, 1 Year and Under 18 Months
Entry, Sherman Lake.
Heifer, 18 Months and Under 2 Years
Entry, Robert Eygnor.
Cow, 2 Years and Under 3
Entry, Nancy Lake.
Cow, 3 Years and Under 4
Entry, Sherman Lake.
Cow, 4 Years and Under 5
Entry, Sherman Lake.
Cow, 5 Years and Over
Entry, Nancy Howard.
Dry Cow
Entry, Barbara Lake.
Best Uddered Cow
Entry, Sherman Lake.
Junior Get of Sire
Van Quekelbergs.
Senior Get of Sire
Lakes.
Produce of Dam
Nancy and Ray Howard, Jr.
Best Three Females
Lakes.
Type and Production
Edwin Van Quekelberg.
Dairy Herd
Lakes.

FFA At The California State Fair

By A. W. Telfer

Change of procedure this year at the California State Fair, allowing the juniors the first half in showing dairy cattle, and the open division the other part of the show, saw the FFA of the State "grow up," with their exhibit in the open division barns. This was especially true of the Guernsey show, where the quality was outstanding, and the exhibitors were congratulated by Judge C. R. Knight for their conduct and presentation of exhibits, as well as the good "open division" quality of their classes.

Fifteen exhibitors, nearly half of whom were new to the State Fair show ring, showed 77 head. Leading in numbers exhibited were Darrel L. Criswell, of Los Banos, with 17 head cataloged; Ray Orisio, of Waukena, keeping the Orisio family junior tradition alive with 14 head; Harvey Crivelli, of Ceres, 11 head; Mark Clinton, of Oakdale, with 11 head, and Louis A. Amabile, of Los Banos, with eight head.

Among the new group of exhibitors were George Sargenti, Mark Clinton, Frank Sorrentino, Jimmy B. Marks, Dennis Soares, Robert Moon, and Dave Giger. Also exhibiting were William R. McFarlane, Manuel Miranda, Francis Silva and Max Mickelsen. This promises well for the future of Guernseys in the hands of juniors.

Two boys brought all-breed honors to Guernseys when Darrel Criswell won the Sacramento Pilot Club Trophy for all-breeds dairy showmanship, as well as the Adohr Farms Trophy for first place Guernsey showmanship. Ray Orisio carried through with winning the Best Dairy Exhibit in FFA, presented by the Bank of America, as well as the California G. C. C. prizes of cuff links and fountain pen for get of sire and produce of dam.

Junior champion female honors and the State Association Trophy were won by Max Mickelsen, of Petaluma, on Neslekcim Zenith Judy, and his leader, Mervyn Porter, won the California G. C. C. Trophy as the leader of the exhibitor winning the breed honor.

Awards were made at the breakfast in Governor's Hall on the fairgrounds, sponsored by the California Bankers Association. Present for the breed was A. Wendell Fuhriman, national representative of The American Guernsey Cattle Club, and Arthur W. Telfer, manager of the California G. C. C., the latter presenting the Guernsey trophies and awards.

Indiana State Field Day

By Robert E. Jones

The Indiana G. B. A. held its third annual field day on July 1, at Kingendale Farm, near Muncie. Mr. and Mrs. Darius Kingen and Mr. and Mrs. Marcus Kingen served as hosts for the event.

An innovation in this year's program was a junior judging contest. Norbert J. Moeller, Extension Dairyman, Purdue University, was official judge. A total of 86 junior judges took part in this contest. The team sponsored by the Elkhart County Dairy Association was high, while in second was the team from Arcola, and in third the team from Rochester. Top individual honors went to Loren Sloat, Goshen, who had a score of 199 out of a possible 200 points. The adult program started with an inspection of Kingendale Guernseys. Each animal was marked, and a program listed the animals for easy identification.

Another innovation this year was a free lunch served with the compliments of Kingendale Farm, the Indiana G. B. A., and the American Dairy Association of Indiana. Over 500 persons enjoyed the lunch, and during the noon hour music was provided by the Yorktown High School Dance Band. Golden Guernsey Milk and Gurn-Z-Gold from Golden Guernsey Farms in Indianapolis was available throughout the day.

Following lunch, Robert E. Jones, Secretary of the Indiana G. B. A., introduced candidates for Guernsey Queen at the 1961 Indiana State Fair. Contestants were Barbara Hackley, Wolcott, representing District I; Sharon Brown, Rochester, representing District II; Elaine Guiff, Ft. Wayne, representing District III; Linda Riggs, Shirley, from District IV: Jane Lane, Camden, District V; Linda McVey, Lebanon District VI, and Karen Bosstick, Rosedale, District VII. The Junior and the Show Committees of the Indiana G. B. A. had the task of selecting the Queen and two Princesses. After due consideration, the committee chose Karen Bosstick as Queen, and Linda Riggs and Sharon Brown the Princesses.

Max L. Dawdy, field representative of The American Guernsey Cattle Club, gave a type demonstration as well as an outline for sketching procedure in submitting applications for registration to The American Guernsey Cattle Club.

Attendance prizes were awarded by Indiana G. B. A. to persons in various categories, following which Henry Detwiler, Bristol, master cattle fitter of Indiana, gave a fitting and grooming demonstration.

DeSoto County, Miss., Junior Dairy Show

By Ballard K. Bennett

Guernsey entries dominated the DeSoto County, Miss., Junior Dairy Show held at the County Fairgrounds, near Hernando, on the evening of September 19. The show

was judged by Gerald T. Taylor, Assistant Extension Dairyman, Mississippi State University, State College.

The junior champion female was the first prize senior calf, Gill's Fame's August, owned by Daniel M. Gill, Nesbit, with reserve junior champion female honors going to Tommy Edwards, Hernando, on Gill's Rex Lucky Lilly. Young Daniel Gill also annexed both the grand and reserve grand champion female awards with Madora Fore Jane being named grand and Gill's Madora Fore Joy, reserve grand.

Carolyn Gartrell, daughter of Mr. and Mrs. John Gartrell, Lake Comorant, won the showmanship award in a spirited contest. R. E. Turman, President of the Mississippi G. B. A., served as master of ceremonies and kept activities going along. Ross Robison, DeSoto County Agent, and his associates are due credit for the well-planned show.

Following is a list of first place winners:

SENIOR AND GRAND CHAMPION FEMALE
Madora Fore Jane, Daniel M. Gill, Nesbit.
RESERVE SENIOR AND GRAND CHAMPION FEMALE
Gill's Madora Fore Joy, Daniel M. Gill.
JUNIOR CHAMPION FEMALE
Gill's Fame's August, Daniel M. Gill.
RESERVE JUNIOR CHAMPION FEMALE
Gill's Rex Lucky Lilly, Tommy Edwards, Hernando.
JUNIOR HEIFER CALF
Gill's May Prince's Bell, Daniel M. Gill.
SENIOR HEIFER CALF
Gill's Fame's August, Daniel M. Gill.
HEIFER, 1 YEAR AND UNDER 18 MONTHS
Gill's Rex Lucky Lilly, Tommy Edwards.
HEIFER, 18 MONTHS AND UNDER 2 YEARS
T.V.F. Cla Sue, Joyce Gartrell, Lake Comorant.
COW, 2 YEARS AND UNDER 3
Gill's Madora Fore Joy, Daniel M. Gill.
COW, 3 YEARS AND OVER
Madora Fore Jane, Daniel M. Gill.
SHOWMANSHIP
Carolyn Gartrell, Lake Comorant.

Four States Fair

By BALLARD K. BENNETT

THREE herds exhibited Guernseys at the 1961 Four States Fair, held during the week of September 11 at Texarkana, Texas. The quality of the show was quite good, with Lavon Farms, Plano, Tex., Tom Cooper Farm, Ardmore, Okla., and Singley Guernsey Farm, Little Rock, Ark., being the exhibitors.

The junior and grand champion bull was a calf, Singley Royal Buddy, shown by H. D. Singley and Son, with reserve junior and grand champion honors being placed on the junior yearling bull, Geurkink Master's Fame, owned by Al Geurkink and exhibited by Tom Cooper Farm. The senior champion was Singley Piper Favor, shown by the Singleys, and the reserve senior champion bull was Cooper's Inmarlevi's Port, owned by Tom Cooper Farm.

The junior champion female was Lavon Farms A. Fairy, shown by Lavon Farms, that also owned the reserve junior champion, Lavon Farms A. Olive. The senior and grand champion female was the Lavon Farms aged cow, Brenda Myr S. L. F. Quince, with Robin Roost War Wilda, also owned by Lavon Farms, being declared reserve senior and grand champion.

The show was judged by A. M. Meekma, Extension Dairyman, Texas A. and M. College. A. P. Cox, Texarkana, Ark., was the Superintendent of dairy cattle.

Following is a list of first place winners:

JUNIOR AND GRAND CHAMPION BULL
Singley Royal Buddy, H. D. Singley and Son, Little Rock, Ark.
RESERVE JUNIOR AND GRAND CHAMPION BULL
Geurkink Master's Fame, Al Geurkink, Ardmore, Okla.
SENIOR CHAMPION BULL
Singley Piper Favor, H. D. Singley and Son.
RESERVE SENIOR CHAMPION BULL
Cooper's Inmarlevi's Port, Tom Cooper Farm, Ardmore, Okla.
SENIOR AND GRAND CHAMPION FEMALE
Brenda Myr S.L.F. Quince, Lavon Farms, Plano.
RESERVE SENIOR AND GRAND CHAMPION FEMALE
Robin Roost War Wilda, Lavon Farm.
JUNIOR CHAMPION FEMALE
Lavon Farms A. Fairy, Lavon Farms.
RESERVE JUNIOR CHAMPION FEMALE
Lavon Farms A. Olive, Lavon Farms.
BULL CALF, UNDER 1 YEAR
Singley Royal Buddy, H. D. Singley and Son.
BULL, 1 YEAR AND UNDER 18 MONTHS
Geurkink Master's Fame, Al Geurkink.
BULL, 18 MONTHS AND UNDER 2 YEARS
Cooper's Ulysses Hack, Tom Cooper Farm.
BULL, 2 YEARS AND OVER
Singley Piper Favor, H. D. Singley and Son.
HEIFER CALF, UNDER 6 MONTHS
Cooper's Marlboro Maryann, Tom Cooper Farm.
HEIFER CALF, 6 MONTHS AND UNDER 1 YEAR
Lavon Farms A. Olive, Lavon Farms.
HEIFER, 1 YEAR AND UNDER 18 MONTHS
Lavon Farms A. Fairy, Lavon Farms.
HEIFER, 18 MONTHS AND UNDER 2 YEARS
Lavon Farms A. Jerry, Lavon Farms.
COW, 2 YEARS AND UNDER 3
Cooper's Inmarlevi's Helen, Tom Cooper Farm.
COW, 3 YEARS AND UNDER 4
Singley Piper's Daisy, H. D. Singley and Son.
COW, 4 YEARS AND UNDER 5
Robin Roost War Wilda, Lavon Farms.
COW, 5 YEARS AND OVER
Brenda Myr S.L.F. Quince, Lavon Farms.
JUNIOR GET OF SIRE
Lavon Farms on get of McDonald Farms Mister Andy.
SENIOR GET OF SIRE
H. D. Singley and Son on get of Walker Farms Piper Admiral.
PRODUCE OF DAM
H. D. Singley and Son on produce of Hagen Farms M.C. Fancy.
BEST THREE FEMALES
H. D. Singley and Son.
DAIRY HERD
Lavon Farms.

Bloomsburg Fair

Bloomsburg, Pa., September 27

Judge: George M. Newlin

75 Head Shown

Exhibitors: Gail Hack, Stillwater; Kenneth and R. K. Hamilton, Jr., Stillwater; Harry D., Nancy A., Roger A. and Wayne D. Mummey, Sunbury; Jean L. Smith, Benton; Bernard Snider, New Enterprise; Francis and Terry Thompson, Lisbon, Md.; Ronald and Edward Wessel and Melvin H. Wessel, Lisbon, Md.; Paul L. Wolfe, Sunbury; Gerald, Janice and William Yaple, Jr., Stillwater.

GRAND CHAMPION BULL
Plainview's Butterball, Ronald and Edward Wessel.
JUNIOR AND RESERVE GRAND CHAMPION BULL
Driftwood Falcon, Melvin H. Wessel.
SENIOR CHAMPION BULL
Lake Louise Honor's Jeff, Melvin H. Wessel.
SENIOR AND GRAND CHAMPION FEMALE
Fireside C.C. Levity Leila, Bernard Snider.
RESERVE GRAND CHAMPION FEMALE
Fireside Nero's Viola, Bernard Snider.
JUNIOR CHAMPION FEMALE
Hacksdale Josey, Gail Hack.
BULL CALF, UNDER 1 YEAR
Entry, Bernard Snider.
BULL, 1 YEAR AND UNDER 18 MONTHS
Entry, Bernard Snider.
BULL, 18 MONTHS AND UNDER 2 YEARS
Entry, Melvin H. Wessel.
BULL, 2 YEARS AND UNDER 3
Entry, Ronald and Edward Wessel.
BULL, 3 YEARS AND OVER
Entry, Melvin H. Wessel.
JUNIOR HEIFER CALF
Entry, Bernard Snider.
SENIOR HEIFER CALF
Entry, Bernard Snider.
HEIFER, 1 YEAR AND UNDER 18 MONTHS
Entry, Bernard Snider.
HEIFER, 18 MONTHS AND UNDER 2 YEARS
Entry, Gail Hack.
COW, 2 YEARS AND UNDER 3
Entry, Bernard Snider.
COW, 3 YEARS AND UNDER 4
Entry, Bernard Snider.
COW, 4 YEARS AND UNDER 5
Entry, Bernard Snider.
COW, 5 YEARS AND OVER
Entry, Bernard Snider.
COW IN MILK, WITH BEST UDDER
Fireside C.C. Levity Leila, Bernard Snider.
JUNIOR GET OF SIRE
Bernard Snider on get of Snider's Homestead Governor Lawrence.
SENIOR GET OF SIRE
Ronald and Edward Wessel.
PROGENY OF DAM
William Yaple, Jr.
BEST THREE FEMALES
(Bred and owned by exhibitor)
William Yaple, Jr.
BREEDERS YOUNG HERD
Bernard Snider.
DAIRY HERD
Bernard Snider.
4-H CHAMPION
Gerald Yaple.

Sales . . .

4th Robin Roost Sale

By Ballard K. Bennett

The Fourth Robin Roost Sale was held at Robin Roost Farms, Lebanon, Tenn., on August 16. Thirty-eight head of Guernseys sold for the grand total of $15,495 to average $407.76. Top of the sale was a promising young cow, Robin Roost War Clarise, that sold for $1,125 to L. C. Langford, Old Hickory, Tenn., with Bob Basse, manager of Mr. Langford's Hermitage View Farm, doing the bidding. Lloyd Hathaway, Hathaway's Guernsey Farm, was the contender. "Clarise," consigned by Dr. Sam B. McFarland, represented Robin Roost Farms very notably, being out of one of the top cow families at Robin Roost. Second top of the sale, White Water Luke's Prue, a three-year-old, was consigned by Western Glow Farms, Inc., Bow, Washington. This promising young cow sold for an even $1,100 to Dr. McFarland. Third top of the sale, a coming five-year-old, Rozelyn Fame Hermonas, was consigned by Roland Williams and Ernest Rupert, Nampa, Idaho. She sold to J. E. Bowden, Gayoso View Farm, Horn Lake, Miss., for $775.

Top buyer in both numbers and total dollars was Vic Eastridge, Houston, Miss., who purchased nine head for $3,455. Mr. Eastridge is a new breeder who has recently established a herd near Houston, and is a new producer of Golden Guernsey milk for Walker Farms, Stoneville, Mississippi.

For the second consecutive year, consignments were obtained from leading breeders in the northwest country. This year, 13 consignments from eight breeders in the States of Idaho, Oregon and Washington again made the long trip from the northwest to middle Tennessee. Additional consignments were from breeders in middle Tennessee and totaled nine head, with 16 head being consigned by Robin Roost Farms.

A presale dinner at the Wilson County Sportsmen's Club Building, on the banks of Old Hickory Lake, was an ideal spot for entertaining consignors and guests the night prior to the sale, compliments of Dr. McFarland. The sale was sponsored by the Tennessee G. B. A., of which the secretary, Fletcher Luck, and W. H. Hughes, Scottsville, Ky., took the lead in handling the details of managing the sale. John B. Merryman, of The Merryman Company, Sparks, Md., served as pedigree man and auctioneer.

Following is a list of animals selling for $350 or more:

J. E. Bowden, Memphis, Tenn.	
Far West L. Rose	$725
Rozelyn Fame Hermonas	775
Western Glow Rose Token	600
V. S. Eastridge, Houston, Miss.	
Robin Roost Gen. Chic	535
Robinlawn Wilda	365
Primrose Farm Princess Lily	550
Cla-ore Knight's Flora	470
William Edmonson, Brentwood, Tenn.	
Hathaway's Farm Tress	370
L. C. Langford, Old Hickory, Tenn.	
Robin Roost War Clarise	1,125
Sam B. McFarland, Lebanon, Tenn.	
Racetrack Rex's Bona	425
Tideland's Jason's Patsy	475
White Water Luke's Prue	1,100
Thomas E. Roark, Lafayette, Tenn.	
Robin Roost Ludlow's Fortune	425
Robin Roost Valor's Mamie	435
Westlynn C. Satin	400
Melvin White, College Grove, Tenn.	
Prestdale Bon. Memory	550

Robin Roost War Clarise, top of the Robin Roost Sale at $1,125. In the background, Bob Basse, representing L. C. Langford, Old Hickory, Tenn., purchaser, and Dr. Sam B. McFarland, consignor.

Stonecrest Dispersal

By Buzz Garey

Saturday, September 23, was bright and warm and an especially large and enthusiastic crowd was on hand at Stonecrest Farm, Clarendon, Pa., to bid at the complete dispersal of Dr. Robert Probst's herd. The manager, Cecil Cooper, had the cattle in beautiful shape and Dr. Probst had everything in readiness in this beautiful mountain setting. The ring was decorated with rhododendron and evergreens. The 42 head sold for $16,685, an average of $397.26, and the bidding was rapid and enthusiastic. The Stonecrest herd had just completed a pending herd average of 11112 lbs. of milk and 529 lbs. of fat, and the buyers were more conscious of individuality, records and breeding than they were of the stage of lactation. The heifers were large, and in top condition, and were appreciated by the buying public.

The first animal in the ring was Lash Farm Ivy's Myrtle, an Excellent two-year-old that had just completed a record of 13766 — 707 — Jr2 — 2x. The bidding was spirited, and the final bid of $2,100 was placed by Bob Hovius, manager of Jamaica Farms, Newmarket, Ontario, Canada. The contending bidder was Anson Smith, Ansmil Farms, Hilliards, Ohio "Myrtle" was top of the sale and was bred by Walter Lash, West Newton, Pennsylvania.

Second high cow was McDonald Farms Miss Wyoming, a five-year-old that carried a very nice udder, had great quality and was beautifully balanced. She was purchased by Howard Quinn, Wauconda, Ill., for $1,600, and joins his rapidly developing Lakewood herd. "Miss Wyoming" was sired by the Gold

White Water Luke's Prue, second top at the Robin Roost Sale at $1,100, with consignor, Ben Friedrichs, Western Glow Farm, Bow, Wash., and purchaser, Dr. Sam B. McFarland, Lebanon, Tenn.

Star Sire, McDonald Farms Premier, and out of the Dorothea of Olentangy family.

High buyer was the Jamaica Farms of A. V. and C. L. Gundy who also bought another good two-year-old, Lash Farm Golden's Gloria, bred by Walter Lash, for $875. The cattle went to Connecticut, New York, Maryland, Illinois, Canada and Pennsylvania.

The sale was managed by the Garey Cattle Sales, 100 Walnut Lane, Morrisville, Pa., with Buzz Garey reading pedigrees and John Merryman serving as auctioneer. George "Dutch" Snyder, St. Johns, Pa., and Otis Wightman, of Tarbell Guernsey Farms, Smithville Flats, N. Y., worked the ring. Miss Linda Slocum, Dr. Robert Probst's secretary, clerked the sale.

Following is a list of animals selling for $350 or more:

Wallace H. Barlow, Sugar Grove, Pa.	
Stonecrest Glow	$420
C. E. Bridger, Erie, Pa.	
Charmel's Hi Peer's Poinsetta	425
Leroy Campbell and Son, Grove City, Pa.	
Welcome In Favor Sonja	410
J. H. Crang, Newmarket, Ont., Canada	
McDonald Farms Thor's Wannetta	575
John Desmond, Lakeville, Conn.	
McDonald Farms R.L. Chancellor (Bull)	700
Llan Fair Imp Desire	500
Donald W. Grimes, Catawissa, Pa.	
Stonecrest Duke's Neta	350
A. V. and C. L. Gundy, Newmarket, Ont., Canada	
Lash Farm Ivy's Myrtle	2,100
Lash Farm Golden's Gloria	875
Ruth Jackson, Ashville, N. Y.	
Stonecrest Count's Aga	400
Lakewood Farm, Wauconda, Ill.	
McDonald Farms Miss Wyoming	1,600
John Nordine, Russell, Pa.	
Charmel's Hi Peer's Flower	400
Clarence L. Proper, Diamond, Pa.	
Charmel's Gallio's Sir Clyde (Bull)	350
Ross T. Snider, New Enterprise, Pa.	
Stonecrest Bam	400
Stonecrest Cora	350

173rd Special Sale

By Wm. H. Juzi

Lester Van Arsdale, Biglerville, Pa., was the high buyer at the 173rd Special Sale, the last night sale of the season, held at the Sales Pavilion, Lancaster, Pa., on September 21. Mr. Van Arsdale spent $2,960 for six head, including the two tops at $670 and $640. These tops were consigned by Windy Hill Farm, Titusville, with F. Pharaoh's Vixen of Brookside and heifer calf selling at $670, and Lynworth Predictor's Sadie and heifer calf selling at $640. In both cases, Jack Trostle, representing Valley Acres, Inc., Hellam, was the contending bidder. Second high buyer in the sale was Frank G. Hayden, Elizabeth, who purchased seven head for $2,595.

Fifty-eight purebreds sold for $13,770, an average of $237.41.

The sale was managed by the Pennsylvania G. B. A., with Walter Dupes, Elizabethtown, auctioneer, and Wm. H. Juzi reading pedigrees, assisted in the ring by fieldmen of the Association.

Following is a list of animals selling for $350 or more:

Frank G. Hayden, Elizabeth, Pa.	
Long View Royal Lawn	$515
Mannington Creek Lendina	450
Woodside Hall Pre Aster	460
Earl Heffentrager, Limerick, Pa.	
Windy Hill O. Lane and calf	395
Lester Van Arsdale, Biglerville, Pa.	
Lynworth Predictor's Sadie and calf	640
F. Pharaoh's Vixen of Brookside and calf	670
Windy Hill R. Lalew	540
Commodore Shah's Beth Lee	500

Indiana State Fall Sale

By M. L. Dawdy

The series of annual Indiana State Fall Sales, sponsored by the Indiana G. B. A., completed number 29 in the series on October 7 at the Boone County 4-H Club Grounds, Lebanon, Indiana. Twenty-eight head were sold that grossed $14,630 for an average of $522.50. Sixty-four per cent exceeded $400 or more, which is 10 per cent higher by a similar comparison a year ago, and the average represents an increase of $18.45 more per head than that of a year earlier. Forty-two per cent exceeded the $500 figure, representing an increase of 13 per cent in this category over the previous sale, indicating a stronger tone of prices than the previous year and perhaps a clearer barometer than an over-all average may show.

The offering of three young bulls averaged $1,008.33, and accounted for the two highest selling animals. Top of the sale at $1,700 was Lee-Kra Farms V. Noble, consigned by John H. Krauter, New Paris, and selling to David Paris, Franklin, and contended by Jack Baker, Hollansburg, Ohio. A nine-months-old calf, "V. Noble" was the first place bull calf at the 1961 Indiana State Fair and is sired by Henslee Farms D. Noble (McDonald Farms Distinctor — Henslee Farms G. Nona), All-American two-year-old bull in 1955 and All-American aged bull in 1960, and just four days before the sale was made grand champion at the 1961 National Guernsey Show, Waterloo, Iowa. The dam of the high selling calf is Henslee Farms Vivacious, a daughter of Henslee Farms Galahads Virgel, with a class leading record of 13366 — *751 — Jr2 — HIR — 365 — 2x, and currently with 13941 — 694 — Sr3 —HIR — 2x in 284 days on test. Her dam, Hilda Folloy of Anytime, classified Excellent twice and had a record of 15233 — 852 — 5yrs — 365 — 3x.

Second high animal, and second high bull, at $725, was Maurana B. Btft. Chancellor, a yearling, consigned by Dr. M. L. and Alice Weldy, Goshen, and selling to Harold Houser and Sons, Mooreland, with James Stephenson, Danville, and Lee Seale, Lebanon, placing the contending bid. A son of the Gold Star Sire, Mulhocaway Beauty Butterfat, he is out of Maurana Master's Grace, a Gardenville Charity's Master daughter that is one of the cornerstones of the Maurana herd. Classified Very Good four times and Excellent three times, she has nine consecutive 2x milking records from 10975 — 532 — Sr2 — HIR — 682 to 18982 — 926 — 11yrs — HIR — 365 — 2x, with six of the records over 13000 lbs. of milk and all but two in 305 days or less. "Master's Grace" is also the dam of three tested daughters, all classified Very Good, and a son, Maurana Grace's King, in heavy service. Her dam is Clearland Butterfat Flash, Very Good twice, and a proved brood cow that spent her last years at Rosewood Farm, Roselle, Illinois.

Top female, and third top selling animal, was Yellow Creek Handy Queen at $700, consigned by Oscar R. Weaver, Goshen, and selling to William B. Guard and William E. Daugherty, Jr., Pennville. A four-year-old, classified Very Good, she has just finished with 14244 — 738 — Jr3 — 365 — 2x, and is due in late November to the service of Mulhocaway Butterfat Jeweler. A double granddaughter of Yellow Creek Jewel Supreme, she is by Yellow Creek S. Handy Man and out of Yellow Creek S. Quince (VG three times), with 14198 — 701 — Jr2 — HIR — 365 —2x, a class leading record of *17063 — *931 — Jr3 — HIR — 365 — 2x and another pending class leading record, 19225 — 1002 — Sr4 — 365 — 2x. She is also a full sister to Yellow Creek S. Quilly and Yellow Creek S. Susie, each classified Very Good, and each with over 14000 lbs. of milk and 800 lbs. of fat as four-year-olds, and each with over 15000 lbs. of milk and 900 lbs. of fat as five-year-olds.

Fourth highest price of the sale, and second high female at $685, was paid by Harold L. Williams and Son, Veedersburg, for McDonald Farms

(*Please turn to page 991*)

Good Brood Cows -- The Basis Of The Herd

By Bill Maynard

Four Generations of Excellents

Roetta Rose

Roetta Cherry

Roetta Blossom's Duet

Roetta Cherry Blossom

How important are good brood cows in building the herd? T. A. Roetcisoender, Everett, Wash., knows.

Several years ago, Mr. Roetcisoender, then a commercial dairyman with grade cows, purchased Traveler's Rose Pride, a registered Guernsey cow from a breeder on Orcas Island, State of Washington. Because the breeder had passed on, some difficulty was encountered getting her transferred. Lucky for Tennis, he succeeded, because today her offspring number half the herd.

"Rose Pride" was bred to Cloverleaf's Skagit Prince, both carrying a lot of the blood of Langwater Traveler. The result developed into the four-generation Excellent Roetta Rose family.

Roetta Rose, born in November of 1945, was classified Excellent three times. At 14 years and six months of age she made a 365-day 2x record of 14658 lbs. of milk and 834 lbs. of fat. She classified Excellent in the udder at the completion of this record. Roetta Rose produced three daughters and one son that was kept. The first daughter, Roetta Cherry, born in May, 1950, classified Excellent. "Cherry" was sired by Riverview's Colorful Laddie, he by Wandamere's Philip and out of Valley Gem Colorful. "Philip" and "Colorful" again both carry the blood of Langwater Traveler. Roetta Cherry produced four daughters, Roetta Cherry Blossom, Excellent in 1957, 1959 and 1960, was by Western Glow Lucky O'War. Roetta Cherry Blossom has two daughters, Roetta Blossoms Duet, 8-27-57, Excellent 1961, completing *the four-generation Excellent family all still living on the farm,* and Roetta Blossom's Leada, classified Desirable. "Leada" now has a heifer calf. The second daughter of Roetta Cherry was Roetta Cherry's Bea, Excellent, sired by Wyno's Beau's The Dean. "Bea" was purchased in private treaty by Woodacres Farm for $3,000. Roetta Cherry's Royal Anne and Roetta Cherry Marsheino, both Very Good, are the third and fourth daughters of Roetta Cherry. "Royal Anne" has a January yearling daughter, Roetta T. Royal Velvet sired by Western Glow Maryann's Traveler.

Going back to the original Roetta Rose, she has two other daughters in the herd: Roetta Rose Master's Dawn, VG, born in November, 1958, that was sired by the Gold Star Sire, Flying Horse Master's Don, and Roetta Rose's T. Glow, a June, 1960, heifer, by Western Glow Maryann's Traveler.

Several young bulls from the Rose family were disposed of as veal or in grade herds before the power of the family came to light. One son of "Rose" was finally kept. He, Roetta Rose Master's Bud, sired by Cedarcroft Masters Sweepstake, has been used some in the herd. "Bud," now at Pullman, Wash., has been used in the Washington State College and Washington State University herds, as well as lightly in several other herds in the area.

This is a brood cow and family anyone would be fortunate to own.

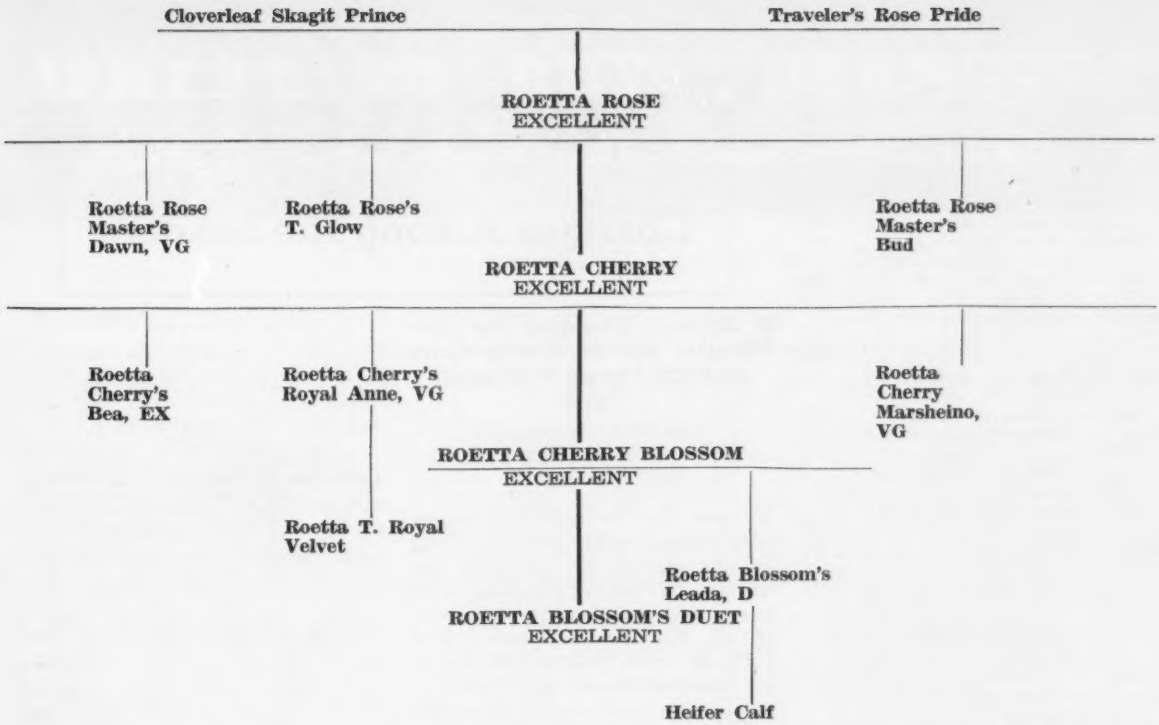

Indiana Fall Sale . . .

(Continued from page 989)

Jolly Carolina, consigned by McDonald Farms-Cornell University, Cortland, New York. A bred heifer, due in three weeks from sale date to the service of the Gold Star Sire, McDonald Farms Premier, she is a paternal sister to the Gold Star Sires, McDonald Farms Jolly Vern and McDonald Farms Jolly Val, being by McDonald Farms High Neptune. Her dam, McDonald Farms Supreme Urania, 9069 — 538 — Jr2 — HIR — 305 — 2x, 11468 — 593 — Jr3 — HIR — 305 — 2x and 11252 — 643 — Jr4 — HIR — 305 — 2x, is by a Gold Star Sire, McDonald Farms Le Supreme, and out of another "High Neptune" daughter.

Two head tied for fifth high price at $650. Kerr Hill B. Roxy, consigned by Harold Houser and Sons, Mooreland, was purchased at this figure by Dr. Ira Cole and G. R. Hoagland and Son, Lafayette. A big, stretchy, promising first calf heifer, she had milked up to 59.6 lbs. a day for the tester in August and has averaged 50 lbs. per day for the first 100 days on test. Sired by Kerr Hill Beacon, a grandson of Normandy Gypsy, by Normandy Forecaster, her dam, Kerr Hill P. Roxanne, is also a double granddaughter of Normandy Forecaster. Selling at the same money to Jack Baker, Hollansburg, Ohio, was Lee-Kra Farms S. Korina, consigned by Lawrence Leer and John Krauter, New Paris. A four-year-old, fresh two days, she is by Henslee Farms Schneiderman and has 11454 — 613 — Jr3 — HIR — 365 — 2x (pending), and is a paternal sister to Lee-Kra Farms S. Belle, that sold for $3,300 in the 1958 Green Meadow Sale, and Lee-Kra Farms S. Shirley, that sold for $1,500 in the 1960 Green Meadow Sale. Her dam, Neffland's Kessie, has DHIA records up to 12430 — 576 on twice daily milking.

A total of 23 buyers, 18 of whom were Hoosiers, divided the offering, while two Ohio buyers took two head, one Canadian buyer got two head, and one each went to buyers in California and Michigan. Most money by one buyer was $1,700, paid by David Paris, Franklin, for the top bull. J. H. Crang, Newmarket, Ontario, got two head for $1,135; Emerson J. Mithoefer and Daughters, Indianapolis, two head for $895, and Gordon Kesler and Family paid $825 for a like number.

The sale was managed by the Indiana G. B. A., with Robert Jones, executive secretary, reading pedigrees, and John B. Merryman, Sparks, Md., the auctioneer. Ringmen were Romayne Sherman, Goshen, Philip Moore, Worthington, Ohio, and George Campbell, Batavia, Illinois.

The 1961 Sale Committee was John H. Krauter, New Paris, Chairman; Russell L. George, Lebanon; Marcus Kingen, Muncie; Myron Metzger, Claypool; Emerson J. Mithoefer, Indianapolis; Oscar R. Weaver, Goshen; Virgil C. Weaver, Goshen, and Walter L. Young, Greentown.

Following is a list of animals selling for $350 or more:

Jack Baker, Hollansburg, Ohio	
Lee-Kra Farms S. Korina	$650
Dr. Ira Cole and G. R. Hoagland and Son, Lafayette, Ind.	
Kerr Hill B. Roxy	650
J. H. Crang, Newmarket, Ont., Canada	
Owen's Place C. Loretta	635
South View Combination's Beaut	500
Virgil P. Deeter and Sons, Greenville, Ohio	
McDonald Farms Miss Carnation	375
LeRoy Gierhart, Bryant, Ind.	
U. Creek V.M. Mary	360
Shady Lane's S. Elaine	400
William B. Guard and William E. Daugherty, Jr., Pennville, Ind.	
Yellow Creek Handy Queen	700
Harold Houser and Sons, Mooreland, Ind.	
Maurana B. Btft. Chancellor (Bull)	725
Harold L. Jenison and Sons, Jenison, Mich.	
Shady Lane's S. Sue	375
Gordon Kesler and Family, Dunkirk, Ind.	
Green Acres Lomen's Connie	525

Terriell Kitchell, Richmond, Ind.
Kingendale Transfer's Lake 485
Murray Messersmith and Family, Indianapolis, Ind.
Fawn Isle County Flower 475
George and Max Mickelsen, Petaluma, Calif.
Grain Meadow V. Oberland (Bull) 600
Emerson J. Mithoefer and Daughters, Indianapolis, Ind.
Maurana King's Fancy 450
Henslee Farms K. Queenie 445
John L. Newby, Sheridan, Ind.
Mary K. Agile Imp. 365
Clearland Butterfat Julia 350
David Paris, Franklin, Ind.
Lee-Kra Farms V. Noble (Bull) 1,700
David F. Ringer and Family, Noblesville, Ind.
Guernridge Viceroy Sequel 600
Virgil C. Weaver, Goshen, Ind.
Collinwood Fancy Ada 625
Harold L. Williams and Son, Veedersburg, Ind.
McDonald Farms Jolly Carolina 685
Walter L. Young and Son, Greentown, Ind.
Golden Hills Beacon's Candy .. 475

John E. Wrage

JOHN E. WRAGE, co-owner of Valley Gem Farms, Arlington, Wash., passed away on October 7 from a heart attack. For the past 45 years, Mr. Wrage has been an ardent supporter and booster for the Guernsey breed. The February 15, 1917, Guernsey Breeders' Journal carried a report of Mr. Wrage's interest in the breed. At that time, John had 80 head of grade Guernseys, and in 1917 he selected a cow from Charles Wilkins, Platteville, Wis., and three calves from M. L. Welles, Rosendale, Wisconsin. Mr. Wrage and his partner, Charles H. Grewe, have developed many good Guernseys that have contributed much to the breed. Mr. and Mrs. Wrage celebrated their Golden Wedding Anniversary on October 25, 1959, with an open house at the Bryant Grange Hall, Arlington, Washington.

Mr. Wrage became a member of The American Guernsey Cattle Club on November 6, 1919. Throughout the years, many good cattle have been bred and developed by Mr. Wrage, and his many friends join us in expressing deepest sympathy to the family.

Joseph J. Payne

JOSEPH J. PAYNE, Vale, Ore., passed away on October 6. He had retired from active management of their farm which had been taken over by his son, Joe Scottie. Mr. Payne had been an active Guernsey breeder for 23 years, developing one of the best herds in Eastern Oregon. He was a World War I veteran and very active in community and church activities.

Production

Changes Among the Leaders

A National Champion For Both Milk And Fat At Grayce Farms

GRAYCE FARMS FOREMOST TULIP

1st Milk Production
1st Fat Production
Jr3 — 365 — 2x

HONORS for the highest Guernsey milk record on twice-a-day milking for cows under five years of age; highest Guernsey milk record for cows under three and one half years of age, regardless of times milked daily, 2x or 3x, and highest Guernsey butterfat record on twice-a-day milking for cows under three and one half years of age, goes to Grayce Farms Foremost Tulip, bred and owned by Robert Y. Moffat, Grayce Farms, Dalton, Pennsylvania. With a production of 21835 lbs. of milk and 1103 lbs. of fat, Jr3 — 365 — 2x, "Tulip" also becomes a National champion in both milk and fat. She has a previous record of 16275 — 802 — Jr2 — 365 — 3x.

"Tulip" comes rightly by her high production. She was sired by Fairlawn Actor's Foremost, that has four other class leading daughters, including Grayce Farms Foremost Cassie, 15040 — *770 — Jr3 — 305 — 3x; Grayce Farms Foremost's Janet, 12924 — *736 — Jr3 — 305 — 2x; Grayce Farms Foremost's Queen, *15406 — 721 — Sr2 — 305 — 3x, and Grayce Farms Foremost's Kay, *15212 — 717 — Sr2 — 305 — 3x. "Actor's Foremost" is by the Gold Star Sire, Fairlawn Peerless Actor, that sold for $10,000 in the Fairlawn Dispersal, 84 daughters, 194 records, average 10526 — 511 — ME — 305 — 2x, 69 classified average 84.4 per cent, including the Excellent Fairlawn Actor's Helena, *23198 — 1053 — 8yrs — HIR — 365 — 2x. The paternal granddam is Foremost Footprint's Quantity, VG seven times, with five official records including 20983—956—6yrs—365—3x and *24209 — *1127 — 9yrs — 365 — 2x, she the dam of Fairlawn Actor's Faithful, *23298 — 911 — Sr3 — 365C — 3x, and the Gold Star Sire, Fairlawn Actor's Acme.

Grayce Farms Fearless Tulip, dam of this new champion, is also a class leader with *16499 — *815 — Jr4 — 305 — 3x, a daughter of Grayce Farms Fearless and out of Pebblebrook's H. Tulip, 13953 — 885 — Sr3 — 365 — 3x.

Sire: Fairlawn Actor's Foremost.
Dam: Grayce Farms Fearless Tulip.
B. & O.: Robert Y. Moffat, Dalton, Pa.
Born: Apr. 2, 1957. Calved: Sept. 27, 1960.
Supervised by Pennsylvania State University, University Park, Pa.

	Milk	Fat	Days On Test
Record:	21835	1103	365

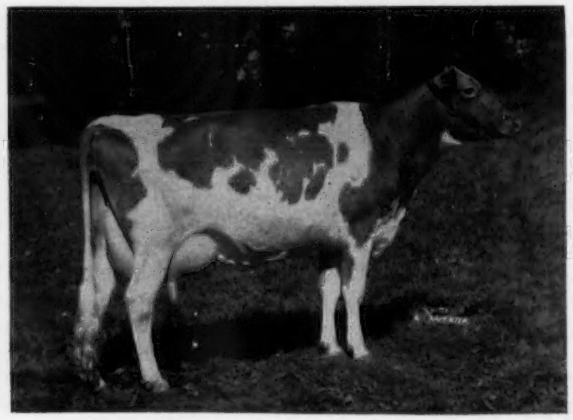

Grayce Farms Foremost Tulip
21835—1103—Jr3—365—2x

WHERE TO BUY GUERNSEYS

1961 — 1962 FARM AND SIRE DIRECTORY

4

313 Farms Featuring 1,041 Guernsey Herd Sires

The following pages comprise a listing of farms and sires owned by all regular Guernsey Breeders' Journal contract advertisers, or farms actually carrying advertising space in the Sire Issue. See back page for names and addresses of State and National representatives. Contact those in your area for personal assistance.

ARIZONA

ARIZONA FARMS GUERNSEYS
HENDERSON STOCKTON, PHOENIX

Arizona Farms Mabeth's Emory
S. Sterlingold Lord Emory
D. Arizona Farms Mabeth
17239—843—9yrs—365—3x

Arizona Farms Lord New York
S. Arizona Farms Lord Arizona
D. Arizona Farms Miss New York
13188—673—Jr4—329C—3x

Arizona Farms Sonofthesouth
S. Arizona Farms Lord Arizona
D. Arizona Farms Miss Alabama
14309—665—6yrs—365C—3x

LOMALITA FARMS
AL & ANN AUSTIN, TOLLESON

Adohr Jolly Mohawk
S. Curtiss Candy Jolly Curtiss
D. Adohr Lubas Mollie
15056—720—Sr4—305C—3x

Lomalita Meyer
S. Fritzlyn Jeanette's Flash
D. Lomalita Margie
9915—474—Jr2HIR—365—2x

Langwater C. Trojan
S. Coldspring's Noble's Brilliant
D. Langwater Alma

SARIVAL GUERNSEYS
WILLIAM J. RASMUSSEN, GLENDALE

Flying Horse Melody Master
S. Flying Horse Musicmaker
D. Catamount Melody
14047—848—AA—3x

Adohr Jolly Pullman
S. Curtiss Candy Jolly Curtiss
D. Adohr Eldor Pauline
18561—945—Jr4—365C—3x

McDonald Farms Western Neptune
S. McDonald Farms High Neptune
D. McDonald Farms King's Marella
9127—469—Jr2—365—3x

SHAMROCK GUERNSEY FARM
W. T. McCLELLAND & SON, TUCSON

Nyala Ermine's Bonanza
S. Fairlawn Dairymaid's Steadfast
D. Fairlawn Peerless Ermine
17855—893—8yrs—365—3x

Shamrock Priscilla's Pinnacle
S. Nyala Ermine's Bonanza
D. Martin Hornet's Priscilla
15120—628—5yrs—305—2x

SUN VALLEY GUERNSEYS
R. JACK CARTWRIGHT, PHOENIX

Sun Valley Paladin
S. Cla-ore Knight's Loren
D. Ivy Oak Delta's Dinah
13504—777—5yrs—365C—3x

CALIFORNIA

ADOHR FARMS
CAMARILLO

Adohr Peter Pan Prince
S. Adohr Peter Pan
D. Adohr Priscilla
14822—774—D—3x

Curtiss Candy Jolly Curtiss
S. Curtiss Candy Fabron
D. Adohr Eldor Pearlette
15524—737—8yrs—365C—3x

Adohr Hornet Topnotch
S. Franchester King's Hornet
D. Adohr Lubas Little Topsy
18840—1185—7yrs—365—3x

Adohr Peter Pan Power
S. Adohr Peter Pan
D. Adohr Pioneer Pauline
10488—472—Sr4—HIR—305—3x

Fairlawn Linaria's Warrior
S. Fairlawn K. Warrior
D. Fairlawn Actor's Linaria
16277—903—Sr4—365C—3x

BAY MEADOW FARM
W. ARNOLD KESSLER, GALT

Burger's Place Billy
S. Curtiss Candy Fabron
D. Elmcrest Demonstrator's Patsy
12071—597—Jr2—305C—2x

Adohr Beau's Elite
S. Adohr Beau's Bet
D. Adohr Elite King's Edna
12832—685—Sr3—365C—3x

Bay Meadow Billy's Champion
S. Burger's Place Billy
D. Bay Meadow Elite's Cleo
13167—583—Sr3—HIR—365—2x

Bay Meadow Elite's Steadfast
S. Adohr Beau's Elite
D. Bay Meadow's Sal
12590—624—9yrs—HIR—362—2x
(pending)

Bay Meadow Mabel's Traveler
S. Western Glow Maryanns Traveler
D. Bay Meadow Billy's Mabel
12584—558—Jr3—HIR—305—2x

CALIFORNIA DAIRY BREEDERS, INC.
DAVIS

Lindean's Patsy Conway
S. Mulhocaway Butterfat Beau
D. Sandra's Patsy
13989—684—10HIR—365—2x

Lindean's Carmen Whatcom
S. Lake Louise Rose Valencian
D. Lindean's Renown Carmen
14345—705—Sr2HIR—365—2x

CLEVERLANDS
GEORGE H. CLEVER, TRACY

Cleverlands Zoe's General
S. Flying Horse Clara's General
D. Cleverlands Royal Zoe
13284—688—Sr4—365—2x

Cleverlands Lancelot
S. Bog Meadows Junior Chips
D. Cleverlands Mistress Lana
13340—682—8HIR—365—2x

Cleverlands Chicona Pablo
S. Chicona Novelty's Knight
D. Cleverlands Mistress Doris
11892—612—5HIR—305—2x

Cleverlands Hoosier
S. Southwind Bertha's Hoosier
D. Cleverlands Ambler's Orpha
10644—620—Jr4HIR—302—2x

CLOVERDALE RANCH
L. E. VINCENT, CHICO

Cloverdale Social Belmont
S. Fairlawn K. Slogan
D. Cloverdale Countess Bell
12380—652—5yrs—365C—2x

Cloverdale Social Belfast
S. Fairlawn K. Slogan
D. Cloverdale Countess Bell
12380—652—5yrs—365C—2x

Hominy Hill Royce
S. Hominy Hill Sultan
D. Hominy Hill Rosamond
16875—941—8yrs—365C—2x

CLOVER JACK GUERNSEY FARM
DONALD GIACOMINI, FERNDALE

Hazelwood High Zenith
S. McDonald Farms High Ornate
D. Gwynllan Perfection's Zona
16596—706—7yrs—365C—3x

Clover Jack H. Z. Trigger
S. Hazelwood High Zenith
D. Clover Jack C. D. Trixie
13967—687—6yrs—300—DHIA

Monte Vista Farm's Treasurer
S. Monte Vista Farm's Lancastrian
D. Monte Vista Farm's Thelma
13801—705—6yrs—326—DHIA

CREST VIEW FARM
WALTER D. BOOS, REEDLEY

Monte Vista Farm's Imperial
S. Flying Horse Amy's Corporal
D. Riverdale Lassie
13691—668—300—2x—DHIA

Bay Meadow Elite's Superior
S. Adohr Beau's Elite
D. Bay Meadow Billy's Sally
12425—565—Sr2HIR—305—2x

Palmway's Select Leader
S. Happyholme Rosalie's Select
D. Palmway's Royal Lassie

DORELLA FARM
HOWARD G. FARNSWORTH, LE GRAND

Dorella Victory's Champion
S. Hominy Hill Victory
D. Dorella Guardsmans Penny
16629—895—7HIR—305—2x

Dorella Victory's Senator
S. Hominy Hill Victory
D. Guardsman's Silver Belle
10307—678—10HIR—305—2x

Hominy Hill Senor
S. Hominy Hill Furness
D. Hominy Hill Champion Sultana
13057—705—Sr2—305—3x

HOMESTEAD DAIRY
WALTER ZIEGLER, TURLOCK

Goldkist Marvel's J. P.
S. Hominy Hill Marvel
D. Dorella Soldier's Joycelyn
13242—718—11HIR—365C—2x

Homesteader Coron Gehler
S. Homesteader Coron Johny
D. Kenholme's Lady Glamor
12861—651—5DHIA—301—2x

McDonald Farms Jolly Dictator
S. McDonald Farms High Neptune
D. McDonald Farms Miss Verarose
13203—679—Sr3HIR—305—2x

MAR VALO FARM
MART & MAMIE BUTLER, OROVILLE

Clover-Oaks D. Invasion
S. Hominy Hill Decorator
D. Clover-Oaks Royal Pride
11520—505—Sr3HIR—305—2x

Clover-Oaks D. Master
S. Hominy Hill Decorator
D. Clover-Oaks Royal Sandra
12621—583—Jr4HIR—305—2x

Clover-Oaks Rubin Don
S. Hominy Hill Decorator
D. Golden Charm Mon.'s Ruby
10529—544—Jr2—361—2x

MONTE VISTA FARM
CHARLES CRIVELLI, CERES

Villa Crest F. Traveler
S. Villa Crest Financier
D. Villa Crest Rose Lure

ROCKVIEW GUERNSEY FARM
J. J. McCANDLESS, NORWALK

Bay Meadow Elite's Beacon
S. Adohr Beau's Elite
D. Bay Meadow's Brigit
8964—503—Sr3HIR—305C—2x

Adohr Hornet Jan
S. Franchester King's Hornet
D. Adohr Son's Juanita
14844—880—7yrs—365—3x

Golden Harvest King's Bondwick
S. Gardenville Rose King
D. Locust Grove I. Berta
20556—1123—6yrs—365C—3x

ROLINDA DAIRY FARM
J. C. ANDRESEN, FRESNO

Valley Oaks Priscilla's Prince
S. Fairlawn Peer's May Royal
D. Valley Oaks Chic Priscilla
11040—574—Sr2HIR—365—2x

Hazelwood Ambler's Beacon
S. Happyholme Crown Ambler
D. Happyholme Crown Bonnie
17079—796—6HIR—365—3x

Fairlawn Actor's Hannibal
S. Fairlawn Peerless Actor
D. Fairlawn K. Barbette
12913—740—5yrs—365—2x

SANS SOUCI FARM
MARTIN SHAFER, FOWLER

Adohr Eastern Precinct
S. Fairlawn K. Horatius

D. Adohr Paul's Priscilla
10328—525—Sr4—305C—2x
Elm Lane Milton
S. McDonald Farms His Landsman
D. Elm Lane Heather
16241—799—7yrs—365—2x

CANADA

RENNWOOD FARMS
H. O. MATTHISS, COBOURG, ONT.
McDonald Farms Jolly Neptune
S. McDonald Farms High Neptune
D. McDonald Farms King's Marella
9127—469—Jr2—365—3x
Hominy Hill Anson
S. Hominy Hill Champion
D. Lynbrook Royal Annual
17341—891—9yrs—365—2x

CONNECTICUT

BEDLAM FARM
HOWARD T. LARKIN, MIDDLEBURY
Chedco Actor's Potentate
S. Fairlawn Blanche's Actor
D. Flying Horse Phil's Dottie
18160—902—5yrs—365C—3x
Chedco Blanche's Actor
S. Fairlawn Peerless Actor
D. Riegeldale King's Blanche
15244—841—5yrs—365C—3x
Partridge S. Bond
S. Fairlawn K. Steadfast
D. Partridge C. Blue-wing
15966—742—7HIR—305—2x
DEEP LAKE FARM
SAMUEL BERKE, LAKEVILLE
Fritzlyn Jeanette's Flash
S. Fritzlyn Flash
D. Fritzlyn Gypsy King's Jeanette
19672—894—Sr4—365—3x
Nyala Ermine's Bonanza
S. Fairlawn Dairymaid's Steadfast
D. Fairlawn Peerless Ermine
17855—893—8yrs—365—3x
Blakeford Transfer
S. Blakeford Formidable
D. Blakeford Tranquil
15706—748—CC—3x
Hominy Hill Champion
S. Riegeldale Coronation King
D. Hominy Hill Betty
18094—924—Jr2—365C—3x
Henslee Farms V. Fame
S. Coldspring's B.R. Forcaster
D. Western Glow Fame's Virtue
15370—763—Sr4—365C—2x
Liseter Brilliant
S. McDonald Farms Predictor
D. Caumsett Glimmer
15438—755—Sr4—365—3x
Mulhocaway Beauty Butterfat
S. Coldspring's Beauty Noble King
D. Mulhocaway Butterfat Arum
15367—805—7yrs—365C—3x
FENN HILL FARM
WILLIAM HOOPER, HARWINTON
Broad Hill Royal Philosopher
S. McDonald Farms Royal War Lord
D. Fenn Hill Rosemary
15080—689—Sr3HIR—365—3x
Fenn Hill Lightning
S. Fritzlyn Jeanette's Flash
D. Broad Hill Jo Ann
11566—624—Jr4HIR—305—2x
GOLDEN HARVEST FARM
F. W. McCANN, BRIDGEWATER
Golden Harvest King's Hornet
S. Gardenville Rose King
D. Locust Grove I. Berta
20556—1123—6yrs—365C—3x
Doral Farm Challenger Lincoln
S. Hominy Hill Challenger
D. Gardenville King's Sally
14912—747—5yrs—305C—3x
Fairlawn Actor's Corinthian
S. Fairlawn Peerless Actor
D. Fairlawn K. Leagrette
12097—701—6yrs—344C—2x
GRASSLAND FARM
DAVID SIBBALD, SALISBURY
Mulhocaway Butterfat Primate
S. Mulhocaway Beauty Butterfat
D. Mulhocaway Prism G.
14679—799—10yrs—365—2x
Deep Lake F. Supreme
S. Fritzlyn Jeanette's Flash
D. Ideal's Superior's Hilda
14187—851—Sr3—365C—3x
Nyala Bonanza's Onward
S. Nyala Ermine's Bonanza
D. Adell Farm Nightingale F. Doris
20032—967—5yrs—365—2x
GREENRIDGE FARM
HERMAN R. WEINGART & SONS, LEBANON
Chedco King James
S. Fairlawn K. Dairy King
D. Fairlawn Actor's Janet
16201—781—Jr4—305—3x
Chedco Janet's Conqueror
S. Fairlawn Blanche's Actor
D. Chedco K. Janet
17531—1019—5yrs—365—2x
HIGHFIELD FARM
R. O. UNZ, SHARON
Fairlawn Hornet's Valor
S. Fairlawn Actress' Hornet
D. Fairlawn Actor's Marilyn
17026—844—Sr4—365C—3x
Chedco Janet's Marmion
S. Fairlawn K. Marmion
D. Chedco K. Janet
17531—1019—5yrs—365—2x
HILL TOP FARM
KATHARINE S. PORTER, HAMPTON
Nyala Majesty's Acme
S. Wethersfield Majesty
D. Nyala Prince's Miss Liberty
19544—1018—6yrs—365C—2x
Deershorn Knight
S. Deershorn Foremost
D. Deershorn Philosopher's Hope
12821—704—7yrs—HIR—694
Mulhocaway Butterfat Fort
S. Mulhocaway Butterfat Adonis
D. Mulhocaway Fortune Beauty
13576—679—5yrs—HIR—305—2x
NEW ENGLAND SELECTIVE BREEDING ASSN.
WOODBRIDGE
Old Homestead C.A.B.A. Phareka
S. Fra-Mar Pharaoh
D. Old Homestead Aileen
14891—750—7HIR—365—2x
Wheeler Acres Pharaoh
S. Fra-Mar Pharaoh
D. Valor's Snowhite of Munroholm
NYALA FARM
F. T. BEDFORD, GREENS FARMS
Nyala Ermine's Bonanza
S. Fairlawn Dairymaid's Steadfast
D. Fairlawn Peerless Ermine
17855—893—8yrs—365—3x
Nyala Bonanza's Lord Jeff
S. Nyala Ermine's Bonanza
D. Hominy Hill Champion Fern
20182—954—5yrs—365—2x
PINE VISTA FARM
GIL FARRINGTON, WEST WILLINGTON
Nyala Ermine's Bonanza
S. Fairlawn Dairymaid's Steadfast
D. Fairlawn Peerless Ermine
17855—893—8yrs—365—3x
Hominy Hill Champion
S. Riegeldale Coronation King
D. Hominy Hill Betty
18094—924—Jr2—365C—3x
SALTER FARMS
CHARLES F. DIMMOCK, COLCHESTER
Chilane F. Paramount
S. Fritzlyn Jeanette's Flash
D. Elmhaven Pixie
11539—555—Jr3HIR—365C—2x
Deershorn Radiant
S. Fairlawn K. Footprint
D. Deershorn L. Helena
11400—579—Jr4DHIR—305—2x
WATERFALL FARM
H. S. DUNNING, RIDGEFIELD
Hanover Hill Leader's Prince
S. McDonald Farms Pre Leader
D. Princess B. of Ottendale
14003—709—6yrs—HIR—305—2x
Wethersfield Actor's Donald
S. Wethersfield Actor
D. McDonald Farms S. Madonna
11481—575—Sr4—365C—3x

DELAWARE

MONTEREY FARM
HOWARD J. WHITE, MIDDLETOWN
Monterey K. Lordship
S. Fairlawn H. Eastern King
D. Fairlawn Actor's Ladyship
15469—816—6yrs—365—3x
Monterey King's Fancier
S. Lake Louise King of Villa Crest
D. Villa Crest King's Fancy
18349—923—Sr4—365C—3x
Fairlawn Actor's Gay Leader
S. Fairlawn Peerless Actor
D. Fairlawn K. Gay Laughter
13173—657—Jr4—365—2x

FLORIDA

DINSMORE FARMS
V. C., EARL A. & CHARLES F. JOHNSON
DINSMORE
Bayville General Marlboro
S. Bournedale General Mars
D. Bayville Margie
14413—728—5yrs—365C—3x
Foremost J. C.'s Dynamic
S. Foremost J. C.
D. Caumsett Ocean Minerva
16188—762—Jr4—365C—3x
Dinsmore Mayroyal Peer
S. Foremost May Royalty
D. Dinsmore Noble Mayflower
14586—644—5yrs—365—3x
Foremost May Royalty
S. Foremost Royal Valor
D. Foremost Loyalty
18229—856—CC—3x
Dinsmore Mariner
S. Foremost May Royalty
D. Dinsmore Faymax Mathilda
10451—545—Sr3—354C—3x
Brays Island Majestys Major
S. Quail Roost NoMax Majesty
D. Cesor Martha
9159—522—6yrs—305C—2x
Quail Roost Super Herald
S. Quail Roost Pablo
D. Quail Roost Lucky Hilda
15801—853—6yrs—365—3x
Foremost Jaycee
S. Foremost J. C.
D. Foremost Footprint's Marguerite
13861—664—Sr2—365C—3x
Quail Roost Super King
S. Quail Roost Pablo
D. Quail Roost Noble Kate
15759—762—7yrs—365C—3x
Dinsmore Mayroyal Philosopher
S. Foremost May Royalty
D. Dinsmore Jury Linnie
13415—610—5yrs—364C—3x
Dinsmore Levity King
S. Bayville General Marlboro
D. Dinsmore Jury Linnie
13415—610—5yrs—364C—3x
Bayville Loyal Squire
S. Foremost May Royalty
D. Browney's Sunshine Sue
15690—704—8yrs—365C—3x
Dinsmore Superb
S. Fairlawn Actor's Foremost
D. Dinsmore Mayroyal Janis
14785—638—5HIR—365—3x
Dinsmore Juryman
S. Quail Roost Noble Yeoman
D. Butler Island Janice
13803—603—CC
Dinsmore Rotarian
S. Foremost May Royalty
D. Dinsmore Meadow Rosina
11340—512—Sr4DHIR—305—2x
Dinsmore Lannie
S. Dinsmore Mariner
D. Dinsmore Jury Linnie
13415—610—5yrs—364C—3x
LAKE VIEW DAIRY FARM
T. STIN HASELTON & SONS, EUSTIS
Northern S. Emory
S. Northern Susie's Conrad
D. Northern A. Lydia
16859—903—Sr3—365—2x
LaViDa Miriam's Meteor
S. Woodacres Bright Meteor
D. LaViDa Lady Miriam
13448—592—9yrs—365—2x
LaViDa Hazel's Comet
S. Woodacres Bright Meteor
D. LaViDa Lady Hazel
8901—464—Sr3—365C—2x
LAY LAINE GUERNSEY FARM
CARROLL L. WARD, JR., GOLDENROD
Lakemont Victor's Virginian
S. Coker Emory's Victor
D. Mo-La-Jac Virginian's Hazel
11039—619—Sr3—365C—3x
Mulhocaway Butterfat Dorian
S. Mulhocaway Beauty Butterfat
D. Mulhocaway Lovely Dottie
8928—495—Sr2—HIR—305—2x
Edisto Farms Banner Lad
S. Blakeford Transfer
D. Edisto Farms B. Blossom
11829—553—Sr2—HIR—305—2x
Lay Laine Virginian's Anthony
S. Lakemont Victor's Virginian
D. Lakemont Maxim's Bernice
9337—446—Sr2—365—3x
Lay Laine Virginian's Superb
S. Lakemont Victor's Virginian
D. Lay Laine Royal Sylvia
8186—481—Jr3—HIR—365—2x
Lay Laine Desire's Actor
S. Fairlawn Daisy's Actor
D. Langmore Dominant Desire
10422—497—Sr2—HIR—305—2x
Lay Laine Leader's Rocket
S. Woodacres Charming Leader
D. Wabeek Le Roxie
7830—313—Sr2—HIR—262—2x
Stebbins Elsie's Flash
S. Fritzlyn Jeanette's Flash
D. Shad Blow Noble's Elsie
SCHMID'S GUERNSEY FARM
WALTER SCHMID & SON, SARASOTA
Matoaka Honor
S. Nyala King's Honor
D. Jackson's Radiant Ruth
13008—579—8HIR—365C—2x

IDAHO

DIVERSIFIED FARM
WALTER MATTHIESEN, FILER
Fairlawn Hornet's Douglas
S. Fairlawn Actress' Hornet
D. Gardenville Melody Darling
13876—729—Jr3—365C—3x
Graysmarsh King Soloman
S. Lake Louise King's Nobleman
D. Graysmarsh Salome
11067—604—6HIR—305C—2x
Graysmarsh Maverick
S. Noelbrook Foundation
D. Riverside Acres Marilee
13942—763—6HIR—365—2x
Prestdale Trans' Romero
S. Blakeford Transfer
D. Prestdale Bon. Reisa
11672—626—Jr3—HIR—305—2x

GRASSE FLATS FARM
WALKER F. LaCRONE,
NEW PLYMOUTH

Westlynn Nero's Chris
S. Westlynn Nero
D. Westlynn B. Chance
9698—470—Sr2—HIR—348—2x

Westlynn B. Jason
S. Nyala Ermine's Bonanza
D. Westlynn Royal Janella
13645—611—Sr4—HIR—365—2x

GREEN PASTURES FARM
ROLAND WILLIAMS &
ERNEST RUPERT, NAMPA

Willdale Royal Judge
S. Westlynn Royal Crown
D. Chadwick Farm Star Judith
15028—698—5HIR—305—2x

MarErnies Majesty Magic
S. Chukluck Majesty
D. Chukluck Memory
13347—619—Sr4—HIR—365—2x

Mulhocaway Butterfat Meteor
S. Mulhocaway Butterfat Dolphin
D. Mulhocaway Lovely Halley
10120—605—Sr2—HIR—305—2x

IDACREST GUERNSEY FARM
MR. & MRS. ROBERT S. DAVIS, KUNA

Nyala Ermine's Bonanza
S. Fairlawn Dairymaid's Steadfast
D. Fairlawn Peerless Ermine
17855—893—8yrs—365—3x

Idacrest A. Butterboy
S. Prestdale N. Advancer
D. Goldendale Monarch's Bobette
16002—772—6yrs—365C—2x

Idacrest B. B. Climax
S. Idacrest B. Bourbon
D. Idacrest Columbine
14842—719—6yrs—365—2x

IDAHOPE FARM
U. D. ASUMENDI, MIDDLETON

Locust Grove Merit's Steadfast
S. Fairlawn Actor's Merit
D. Sterlingold Lady Jean
14593—727—Jr3—365—3x

Ubilla Lucky Bet
S. Chukluck Majesty
D. Ubilla Princess Betty
12940—629—6yrs—HIR—365—2x

Chukluck Majesty
S. Chukluck Brigadier
D. Chukluck Mermaid
14768—747—Jr4—HIR—365—2x

LEMHI GUERNSEY FARM
HAROLD GILPIN, SALMON

Lemhi Cascade's River Boy
S. Riverview Cherub's Cascade
D. Riverview P. D. Peerless
10706—626—Jr2DHIA—365—2x

Nyala Ermine's Bonanza
S. Fairlawn Dairymaid's Steadfast
D. Fairlawn Peerless Ermine
17855—893—8yrs—365—3x

LESLYNN FARM
LESTER & ETHELYN McCOMB
NEW PLYMOUTH

Ottendale B. Predictmost
S. Prestdale Phyl's Belmont
D. Patricia D. of Ottendale
10340—521—6yrs—365—2x—DHIA

Hawl Jun Clipper
S. Westlynn Norman Nick
D. Hawl Jun J. Cozet
13960—597—7yrs—365—2x—DHIA

Leslynn Cheyenne's Rocket
S. Lake Louise Cedar's Cheyenne
D. Leslynn B. Rosa Lu

LU-ACRES FARM
J. K. LUCE, NAMPA

Nyala Ermine's Bonanza
S. Fairlawn Dairymaid's Steadfast
D. Fairlawn Peerless Ermine
17855—893—8yrs—365—3x

Lu-Acres Bonanza's Larry
S. Nyala Ermine's Bonanza
D. River Road Hollistar's Laurie
14014—669—Jr3—HIR—365—2x

OTTENDALE FARM
JOHN OTTEN, NEW PLYMOUTH

Ottendale's Pilot
S. Sun Ida Riley's Antler
D. Lad's Pansy of Ottendale
10408—520—Jr2—365C—2x

Ottendale B. Predictmost
S. Prestdale Phyl's Belmont
D. Patricia D. of Ottendale
10340—521—6DHIA

Prestdale Vic's Nestor
S. Prestdale Bon. Victor
D. Valley Pride's Nasturtium
11652—612—5HIR—365—2x

PARADISE RANCH
VIRGIL U. NORWOOD, HAGERMAN

Western Glow Maryanns Traveler
S. Western Glow Butterfat Master
D. Western Glow Merry An
17788—787—8yrs—365—2x

Idacrest V. Mike
S. Prestdale Bon Victor
D. Idacrest B. Marylou
17486—747—5HIR—365—2x

Western Glow Knight's Ludlow
S. Cla-ore Bonanza's Jason
D. Tideland Ludlow's Alice
11109—627—Jr3HIR—305—2x

PRESTDALE FARM
CHARLES J. PRITZL, NEW PLYMOUTH

Nyala Ermine's Bonanza
S. Fairlawn Dairymaid's Steadfast
D. Fairlawn Peerless Ermine
17855—893—8yrs—365—3x

Prestdale Trans. Caezer
S. Blakeford Transfer
D. Prestdale Bon. Christmas
15740—828—Sr3—HIR—365—2x

TRIPLE L. & LINCREST FARM
L. L. & R. L. LINCOLN, PARMA

Riverview Cora's Traveler
S. Blakeford Transfer
D. Riverview Cherub's Cora
14185—641—5HIR—305—2x

Triple L Sparkling Hero
S. Claudesta Sparkman
D. Riverview Honey Boy's Sunbeam
12630—600—7DHIA—365—2x

Mulhocaway Butterfat Meteor
S. Mulhocaway Butterfat Dolphin
D. Mulhocaway Lovely Halley
10120—605—Sr2HIR—305—2x

UBILLA FARM
DOMINGO ASUMENDI & SONS, NAMPA

Chukluck Majesty
S. Chukluck Brigadier
D. Chukluck Mermaid
14768—747—Jr4HIR—365—2x

Locust Grove Merit's Steadfast
S. Fairlawn Actor's Merit
D. Sterlingold Lady Jean
14593—727—Jr3—365—3x

WESTLYNN FARM
JOE PRITZL, FRUITLAND

Lake Louise King's Ben
S. Lake Louise Coronation King
D. Riegeldale Ben's Dimple
15366—831—5yrs—365C—3x

Lake Louise Cedar's Count
S. Westlynn Norlad's Dancer
D. Lake Louise King's Cedar
18056—898—5HIR—365—2x

Westlynn Nero
S. Claudesta Phylman
D. Westlynn Norene
12851—583—6HIR—365C—2x

ILLINOIS

AMBER ACRES
MRS. ELIZABETH M. WEYRAUCH &
BURL B. McPHEETERS, STERLING

Amber Acres Tony's King
S. McDonald Farms Jolly Tony
D. McDonald Farms Le Queen
11265—686—Sr3—365—3x

AMERICAN BREEDERS SERVICE
CHICAGO

Tarbell Romulus May Prince
S. Coldspring's Romulus' Anchor
D. Tarbell Farms Peerless Margo
18501—1013—Jr3—365C—3x

Elmwood Farms Chips Prince
S. Bog Meadow Junior Chips
D. Elmwood Farms Princess

Elk Meadow Nola's Monarch
S. Senrab's Prince's Monarch
D. Elk Meadow Blossom's Nola

Gilderdale Golden Valor
S. Gilderdale King's Challenger
D. Bog Meadow Silver Chips 2d
10198—576—7HIR—305C—2x

Meadow Lane Nobleman
S. Curtiss Candy Noble Curtiss
D. Paulette of Meadow Lane
16954—883—Sr4HIR—977

Burger's Place Billy
S. Curtiss Candy Fabron
D. Elmcrest Demonstrator's Patsy
12071—597—Jr2—305C—2x

Appin's Vendor
S. Appin's Main Stay
D. Appin's Kate
10614—553—FF—3x

Eagle Valley N. Lomen
S. McDonald Farms S. Noblyborn
D. Eagle Valley C. Lindy
14332—758—Sr2—365—3x

Castle Brook Pearlette King
S. Franchester King's Hornet
D. Adohr Beau's Pearlette
14125—760—Jr4—365—3x

Mulhocaway Butterfat Primate
S. Mulhocaway Beauty Butterfat
D. Mulhocaway Prism G.
14679—799—10yrs—365—2x

Woodacres R.L. Canadian
S. Woodacres Royal Leader
D. Woodacres Royal Noble Daisy
13160—740—Jr3—365C—3x

Charmer's Gloria's Prince
S. Walker Farms Charmer
D. Primrose Ben's Gloria
8703—472—Jr3—305—2x—DHIA

Franchester Favorite's Windsor
S. Franchester Hornet's Favorite
D. Bethany Wistar's Lady
18091—807—5yrs—365C—3x

Cla-ore Bonanza's Jason
S. Cla-ore Knight's Bonanza
D. Cla-ore Knight's Juliet
14171—733—5HIR—365—2x

Washougal Cadet Majesty
S. Sierra Manor Cadet
D. Sequoia of Aldarra
9925—465—8HIR—305—2x

Northern Conrad's Count
S. Riegeldale Emory's Conrad
D. Horse Shoe F Calla
18128—792—8yrs—365—3x

CURTISS BREEDING SERVICE, INC.
CARY

Curtiss Candy Fabron
S. Curtiss Candy Levity Heir
D. McDonald Farms Hester
12093—600—6yrs—305C—3x

Curtiss Candy Marie's Curtiss
S. Curtiss Candy Noble Curtiss
D. Afton's Golden Marie
15661—819—7yrs—365—3x

Curtiss Candy Loyal Curtiss
S. Curtiss Candy Levity Heir
D. McDonald Farms Gov Innocence
16826—724—5yrs—365—3x

Curtiss Candy Duke Curtiss
S. Curtiss Candy Butterfinger
D. Curtiss Candy Levity Starlight
15350—821—Sr3—365C—3x

Curtiss Candy Peter Pan
S. Curtiss Candy Levity Heir
D. Oak Island's Rosy
15112—766—Jr4—365—3x

Curtiss Candy Cheerful
S. Curtiss Candy Fabron
D. Curtiss Candy Proud Pendant
10086—504—Jr2—365—2x

Ideal's Josiah
S. Ideal's Standbest
D. Ideal's Beacon's Josie Alfa
21149—1065—6yrs—365—3x

Curtiss Candy Barb Curtiss
S. Curtiss Candy Noble Curtiss
D. Curtiss Candy Barbee
14771—673—6yrs—365—3x

Ideal's Narrator
S. Ideal's Superior
D. Ideal's Beacon's Nariene
17530—875—5yrs—365—3x

Lockshore Regal
S. Curtiss Candy Marie's Curtiss
D. Lockshore Sultana
17919—865—5yrs—365C—3x

Leafy Lane Nobleman
S. Blakeford Transfer
D. Leafy Lane Sungold
15571—971—Sr3HIR—305—2x

Norgert's Royal Paulson
S. Foremost Quantity's Royal
D. Valleyland Paulette
16860—772—8yrs—365—2x

McDonald Farms Rival Viking
S. McDonald Farms Pre Rival
D. McDonald Farms Idalia
13063—723—5yrs—365C—3x

Gayoso View Top Command
S. Henslee Farms Galahads Virgel
D. Western Glow Fame's Virtue
15370—763—Sr4—365C—2x

Hominy Hill Champion
S. Riegeldale Coronation King
D. Hominy Hill Betty
18094—924—Jr2—365C—3x

Hominy Hill Coronation Prince
S. Coronation King of Pine Manor
D. Meadow-Gold Prudence
18037—1017—6yrs—365C—3x

Hominy Hill Musician
S. Hominy Hill Champion
D. Flying Horse Master's Harp
15687—917—GG—3x

Hominy Hill Rose King
S. Coronation King of Pine Manor
D. Meadow-Gold Rosabell
14372—733—Jr4—305C—2x

Hominy Hill Sultan
S. Hominy Hill Champion
D. Hominy Hill Prince's Sunny
18424—1025—6yrs—365—3x

Curtiss Candy Butterfinger
S. Curtiss Candy Noble Curtiss
D. Pansy's Patsy of Meadow Lane
13731—751—Jr4HIR—722

Henslee Farms O Onward
S. Welcome In Clara's Oberland
D. Henslee Farms G. Nona
15652—682—6yrs—365C—2x

Henslee Farms V. Fame
S. Coldspring's B. R. Forcaster
D. Western Glow Fame's Virtue
15370—763—Sr4—365C—2x

McDonald Farms Jolly Vern
S. McDonald Farms High Nepture
D. McDonald Farms Pre Songbird
10007—514—Jr2—365C—3x

Curtiss Candy Levity Curtiss
S. Green Meads Levity King
D. Pansy's Patsy of Meadow Lane
13731—751—CHI—722
Henslee Farms V. Geronimo
S. Henslee Farms Galahads Virgel
D. Avalawn Pixie
18760—899—12HIR—365—2x
Margendell His Majesty
S. McDonald Farms Supreme Deanie
D. Margendell Loyal Verity
10591—525—Sr4HIR—305—2x
Curtiss Candy Count Curtiss
S. Curtiss Candy Noble Curtiss
D. St. James Count's Verity
18772—924—6yrs—365—3x
Curtiss Candy Model Curtiss
S. Curtiss Candy Levity Heir
D. Caumsett Eastern Pendant
17517—737—6yrs—365C—3x
Curtiss Candy Star Curtiss
S. Curtiss Candy Major Curtiss
D. Curtiss Candy Noble Primrose
16582—803—5yrs—365—3x
Curtiss Candy Chief Justice
S. Curtiss Candy Levity Chum
D. Curtiss Candy P. Queen
15564—736—Sr4—365C—3x
Ideal's Templar
S. Ideal's Pontius
D. Ideal's Charmer's Trixie
16526—842—5yrs—365C—3x
Curtiss Candy Master Curtiss
S. Curtiss Candy Levity Chum
D. Foremost Quaint Lady
16418—740—6yrs—365C—3x
Coldspring's Defender's Valor
S. Coldspring's B. R. Defender
D. Coldspring's B. V. Babbie
7341—416—Jr2—2x in 186 days

JOHN PLAIN FARM, INC.
CARY

Colbys Mr. Malana
S. Flying Horse Rosemary General
D. Langmeadow Malana
18733—889—7HIR—365—2x
McDonald Farms Mister Brent
S. McDonald Farms Premier
D. McDonald Farms High Jilda
14247—712—7yrs—365C—3x
John Plain Malana's Quen (not reg.)
S. Colbys Mr. Malana
D. Pine Star Cap's Miss Queen
17872—1021—8HIR—365—2x

LAKEWOOD FARM
HOWARD B. QUINN, WAUCONDA

Lake Louise Cedar's Cheyenne
S. Lake Louise Coronation King
D. Lake Louise King's Cedar
18056—898—5HIR—365—2x
Golden Harvest C Champion
S. Nyala Supreme Commander
D. Golden Harvest Monarchs Coleen
12522—732—Jr3HIR—365—2x
Prestdale B. Fantastic
S. Nyala Ermine's Bonanza
D. Hi-Lawn Fairy
13346—769—5HIR—365—2x
Challenger of Pre-Eminent Farm
S. Horse Shoe Conrad's Boswell
D. LushAcres Hermes' Quest
17529—1104—Jr4—365C—3x

MEADOWBROOK FARM
HAROLD FOSTER & SONS, WASHINGTON

Northern Shirley's Conrad
S. Northern Susie's Conrad
D. Ideal's G. S.' Susie
26302—1159—7yrs—365—2x
Meadowbrook's F. H. Royal
S. LushAcres Foremost Hermes
D. Quincy Gaylark's Dolly
12260—654—3yrs—DHIA—305—2x
Meadowbrook's Hermes' Majesty
S. LushAcres Foremost Hermes
D. LushAcres Boswell's Lettie
9983—527—2yrs—DHIA—305—2x

MYOWN GUERNSEY FARM
MYRON E. ERDMAN, CHENOA

Oak Hollow R. Tilda's Admitter
S. Ideal's Admiral
D. Ideal's Risbecq's Tilda
14513—844—Jr3—365—3x
Roberts Farm Royal's Peer
S. Fairlawn Peer's May Royal
D. Ideal's Comet's Susie
22016—1036—5yrs—365C—3x
Ideal's Charm
S. Ideal's Frank
D. Ideal's Superior's Charm
17173—964—Sr3—3x in 297 days

NORTHERN ILLINOIS BREEDING CO-OP
HAMPSHIRE

McDonald Farms Le Royalist
S. McDonald Farms S. Leader
D. McDonald Farms Pre Jedetta
13006—705—5yrs—365C—3x
McDonald Farms Jolly Vicar
S. McDonald Farms High Neptune
D. McDonald Farms Pre Nanette
18292—1000—Jr4—365C—3x
Woodacres Supreme Leader
S. Fairlawn Actor's Leader
D. Woodacres Supreme Phelanor
17211—836—5yrs—365C—3x
Riverview Illeta's Prince
S. Nyala Ermine's Bonanza
D. Riverview Princess Illeta
13971—806—Sr2HIR—365—2x
Rosewood Aristocrat Bea
S. Rosewood Royal Aristocrat
D. Rosewood D. Bea
13075—685—Sr2HIR—305—2x
Rosewood Bea Hazen
S. Rosewood Royal Aristocrat
D. Ideal's G.S.' Hazel
18455—1081—Sr3—365—3x

PINEHURST FARMS, INC.
H. E. & F. H. POWELL, ROCKFORD

Ideal's F. Beacon
S. Ideal's Beacon
D. Ideal's Standbest Fantine
18901—929—Sr3—365—3x
Dumar Farm Varro's Liberator
S. McDonald Farms Rival Varro
D. Dumar Farm P. H. Lilian
15144—754—3yrs—DHIA—305—2x

ROES-MOR FARMS
ROESCHLEY BROS., FLANAGAN

Langmeadow Excellance
S. Langmeadow Envy's Royal
D. Langmeadow Ambi
14242—740—6HIR—365—2x
Normandy Prospector
S. Blakeford Transfer
D. Normandy Paula
13665—695—Jr3—365—3x
Roes-MOR E. Distinction
S. Langmeadow Excellance
D. Roes-MOR Rose's Dimple
14170—679—6DHIA—365—2x

ROLLING ACRES FARM
GERTRUDE McNAUGHT, ELGIN

Foremost Quantity's Royal
S. Foremost Footprint
D. Foremost Quantity
18288—874—B—3x
Norgert's Royal Nance
S. Foremost Quantity's Royal
D. Char-Lane E. Nancy
18933—861—5HIR—305—2x
Norgert's Quebec Scotsman
S. Boulder Bridge Scotsman
D. Boulder Bridge Quebec
15731—765—5yrs—365—3x
Norgert's Bea Alexis
S. Rosewood Royal Aristocrat
D. Boulder Bridge L. Alexis
12419—611—Sr3—305C—2x
Norgert's Royal D. Scotsman
S. Foremost Quantity's Royal
D. Norgert's Scotsman Dewdrop
15002—848—6HIR—305—2x

ROSEWOOD FARMS
W. H. ODLUM, ROSELLE

Norgert's Royal Diamond
S. Foremost Quantity's Royal
D. Lockshore Prince's Diamond
20455—1029—5yrs—365—3x
Rosewood Royal Aristocrat
S. Foremost Quantity's Royal
D. Yellow Creek King's Bea
14075—812—5yrs—305C—2x

INDIANA

GLENWOOD FARM
EDGAR E. GROSSE, GOSHEN

Glenwood S. Jubilee
S. Yellow Creek Jewel Supreme
D. Jenny's Rose of Oakland View
15616—737—Jr3HIR—362—2x
Glenwood S. Trademark
S. Yellow Creek Jewel Supreme
D. Yellow Creek S. Susie
15697—935—5HIR—363—2x
Yellow Creek Noble Chief
S. Willow Spring Noble King
D. Yellow Creek S. Susie
15697—935—5HIR—363—2x

GRAIN MEADOW FARM
WALTER L. YOUNG & SON, GREENTOWN

Henslee Farms Viscount
S. Henslee Farms Galahads Virgel
D. Western Glow Fame's Virtue
15370—763—Sr4—365C—2x
Yellow Creek Bft. Gypsy Boy
S. Yellow Creek Jewel Supreme
D. Yellow Creek Gypsy Maid
11838—642—Sr2—HIR—365—2x

KINGENDALE FARMS
DARIUS KINGEN & SON, MUNCIE

McDonald Farms Jolly Zeno
S. McDonald Farms High Neptune
D. Elmcrest Prophet's Pauline
12870—660—Sr2—305C—2x
Kingendale Transfer
S. Blakeford Transfer
D. Kingendale Levity's Joy
10737—571—Sr4—305C—2x
Kingendale Jolly Noble
S. McDonald Farms Jolly Zeno
D. Kingendale Levity's Mallard
12921—609—Jr2—365—2x

LANE GUERNSEY FARM
W. H. & R. W. LANE, CAMDEN

McDonald Farms Rival Ace
S. McDonald Farms Pre Rival
D. McDonald Farms Pre Venus
Lane Watchful Premier
S. McDonald Farms Jolly Watchful
D. McDonald Farms Miss Zelma
10831—504—Jr2—305—2x

LEAFY LANE FARM
DR. & MRS. R. A. CRAIG, KOKOMO

Leafy Lane Highlander
S. Blakeford Transfer
D. Leafy Lane Matchless Autumn
18310—1104—8HIR—365—2x

LOCH LEVEN FARMS
GLENN T. RIEKE & GEORGE HOUSER, WATERLOO

Loch Leven's Supreme
S. Yellow Creek Jewel Supreme
D. Franks Home C. C. Lottie
10807—554—4DHIA—301—2x
Nyala Ermine's Bonanza
S. Fairlawn Dairymaid's Steadfast
D. Fairlawn Peerless Ermine
17855—893—8yrs—365—3x
Henslee Farms V. Fame
S. Coldspring's B. R. Forcaster
D. Western Glow Fame's Virtue
15370—763—Sr4—365C—2x
Burger's Place Billy
S. Curtiss Candy Fabron
D. Elmcrest Demonstrator's Patsy
12071—697—Jr2—305C—2x

MAURANA FARM
DR. & MRS. M. L. WELDY, GOSHEN

Maurana Grace's King
S. Gardenville Coronation King
D. Maurana Master's Grace
15896—793—5yrs—HIR—365C—2x
Maurana King's Shane
S. Maurana Grace's King
D. Maurana Rosie's Wanda
13280—751—Jr4—HIR—365C—2x
Deep Lake Butterfat Cherub
S. Mulhocaway Butterfat Adonis
D. Adell Farm Stella's F. Charity
15513—744—Sr4—305—2x
Maurana B. Butterfat Kavalier
S. Mulhocaway Beauty Butterfat
D. Maurana Master's Grace
18982—926—11HIR—365—2x

MISSISSINEWA FARMS
H. W. STOCKSDALE, UNION CITY

McDonald Farms Mister Anton
S. McDonald Farms Premier
D. McDonald Farms Le Patience
14875—783—5yrs—365C—3x
Ka Wa Angelo
S. Welcome In King Chum
D. Welcome In Favor Angeline
11123—490—Sr2HIR—365—2x

OWEN'S PLACE GUERNSEY FARM
ROBERT STANER, BREMEN

Yellow Creek Noble Chief
S. Willow Spring Noble King
D. Yellow Creek S. Susie
15697—935—5HIR—363—2x
Yellow Creek Top Honor Ace
S. Mulhocaway Butterfat Jeweler
D. Yellow Creek B. Happy
10961—610—Jr3HIR—305—2x
(pending)
Colbys Bobby
S. Colbys Inspector
D. Colbys Gwennie
14475—843—Sr4HIR—305—2x

YELLOW CREEK FARM
OSCAR R. WEAVER, GOSHEN

Yellow Creek Jewel Supreme
S. Yellow Creek King's Emblem
D. Yellow Creek Supreme's Jewel
14635—748—Jr4HIR—305C—3x
Yellow Creek Bft. Gypsy King
S. Yellow Creek Bft. Gypsy Boy
D. Yellow Creek S. Lovely Maid
14933—802—Jr3HIR—365—2x
Mulhocaway Butterfat Jeweler
S. Mulhocaway Butterfat Hollirex
D. Mulhocaway Lovely Topaz
11858—648—5HIR—305—2x

IOWA

CEDAR CREST FARM
J. W. & C. WILLIAM MULLENIX, WOODBINE

Ditmarsia's Supreme
S. Normandy Imperialist
D. Green Meadow's Pilot's Judy
15520—783—7HIR—365—2x
Skyline Le Prince
S. McDonald Farms Le Skyline
D. Skyline High Princess
10052—594—Jr3—365—2x

C-R BAR-Y ACRES
E. G. YEDLICK, TIPTON

Elmwood Bailey
S. Elmwood Nero
D. Elmwood Loretta
14605—797—Sr3HIR—346—2x
Elmwood Jason
S. Elmwood Carlos
D. Elmwood Tess
10453—554—Jr2HIR—341—2x

DORREST FARM
CARL J. DORR, REMBRANDT

Sunnymede Hornet's Great
S. Fairlawn Hornet's Dreamer

D. Sunnymede Rex's Georgia
10227—512—Jr2—365C—3x
Sunnymede Actor's Lord
S. Fairlawn Actor's Defiance
D. Sunnymede Hornet's Lark
12281—615—Sr3HIR—365—3x
Suneslope's Emory's Beaman
S. Suneslope's Charming Emory
D. Suneslope's Charming Bea
9812—542—7HIR—300—2x

ELMWOOD FARM
ARNOLD M. PANCRATZ, DUBUQUE
Elmwood Dallas
S. Wey Acres Colonel's Superior
D. Elmwood Astra
15850—801—Sr3HIR—365—2x
Elmwood Elroy
S. Elmwood Ashley
D. Elmwood Hope Etta
14620—731—Jr4HIR—357—2x

GARNAVILLO GUERNSEY FARM
GEORGE & HENRY DICKMAN, GARNAVILLO
Fritzlyn Jeanette's Flash
S. Fritzlyn Flash
D. Fritzlyn Gypsy King's Jeanette
19672—894—Sr4—365—3x
Also using Iowa Breeders Co-op Sires

GOLDEN GREENS FARM
ROBERT E. HOWELL, DAVENPORT
Golden Greens Annabelle's Buoy
S. Curtiss Candy Fabron
D. Annabelle of Blue Grass
Henslee Farms V. Fame
S. Coldspring's B. R. Forcaster
D. Western Glow Fame's Virtue
15370—763—Sr4—365C—2x
Gayoso View Top Command
S. Henslee Farms Galahads Virgel
D. Western Glow Fame's Virtue
15370—763—Sr4—365C—2x

IOLA GUERNSEY FARM
LOWELL ONSTOT, INDIANOLA
Tall Corn Simon
S. Stede Wells Donnie
D. Spot of Bessie
8727—433—Sr3HIR—305C—2x
Rosebud Farm Mc Champion
S. McDonald Farms Fore Ruler
D. Boulder Bridge A. Arbutus
11623—509—6HIR—305—2x

IOWA BREEDERS CO-OP
DES MOINES
Nyala Ermine's Bonanza
S. Fairlawn Dairymaid's Steadfast
D. Fairlawn Peerless Ermine
17855—893—8yrs—365—3x
Idacrest B. Cadet
S. Nyala Ermine's Bonanza
D. Idacrest Columbine
14842—719—6yrs—365—2x
Idacrest B. Atlas
S. Nyala Ermine's Bonanza
D. Idacrest Viking's Anna
14238—634—10HIR—365—2x
Idacrest Bourbon's Master
S. Idacrest B. Bourbon
D. Idacrest B. Marylou
17486—747—5HIR—365—2x
Westlynn Norman
S. Westlynn Kilroy
D. Westlynn Norene
12851—583—6HIR—365C—2x
Prestdale T. Vagabond
S. Prestdale Phyl's Troubadour
D. Marshall's Verna of Prestdale
11588—602—D—2x

MAR-LA-BOB GUERNSEY FARM
GLEA LLOYD, SPIRIT LAKE
Lauxmont Western Maxim
S. Maxim of McDonald Farms
D. Lauxmont Bright Merrimac
12175—616—Sr3—305—3x
Mar-La-Bob General B
S. Nyala Ermine's Bonanza
D. Mar-La-Bob Gem

McCOY'S GUERNSEY FARM
MALCOLM M. McCOY, VILLISCA
McCoy's Farm B. Pat
S. Nyala Ermine's Bonanza
D. Perfection's Sunshine
10291—504—Jr2HIR—365—2x
Prestdale T. Vagabond
S. Prestdale Phyl's Troubadour
D. Marshall's Verna of Prestdale
11588—602—D—2x

OLD FARMSTEAD
HOMER & NEIL FIKE, WATERLOO
Old Farmstead Marina's E. Lad
S. Suneslope's Emory's Elitson
D. Old Farmstead Marina
9725—515—5HIR—305C—2x
Suneslope's Emory's Elitson
S. Suneslope's Charming Emory
D. Suneslope's Charming Elite
16030—762—Jr3HIR—365—2x

ROSEBUD FARM
ALVIN W. HITZ & SON, POLK CITY
Golden Harvest C Valiant
S. Nyala Supreme Commander
D. Boulder Bridge Vesta
19404—928—8HIR—365—3x
Rosebud Farm Ruler
S. McDonald Farms Fore Ruler
D. Rosebud Farm Dawn
12839—666—6HIR—305—2x
Rosebud Farm Galahad
S. Rosebud Farm Mc Conquest
D. Rosebud Farm Della
11181—500—6HIR—305—2x

STEDE WELL FARM
ROBERT H. LAGE, DAVENPORT
McDonald Farms Odessa's Wirt
S. McDonald Farms Pre Odessa
D. McDonald Farms Le Rhea
9398—541—Jr4—298C—2x
Stede Wells Beautys Bruce
S. Stede Well's Levity Bruce
D. Comet's Beauty of Stede Well
11005—539—Jr3HIR—305C—2x
Stede Wells Donnie
S. McDonald Farms Don's Recruit
D. Stede Well Ila's Iris
11686—595—Jr3HIR—354C—2x

SUNESLOPE FARM
O. R. BENTLEY & SON, AMES
Suneslope's Emory's Elitson
S. Suneslope's Charming Emory
D. Suneslope's Charming Elite
16265—759—Jr2HIR—365—2x
Suneslope's Flash Echo
S. Fritzlyn Jeanette's Flash
D. Suneslope Elliot's Eclipse
13030—654—Jr3DHIR—305—2x
Suneslope Fame Dominant
S. Henslee Farms V. Fame
D. Suneslope's Dorcas
15313—833—Jr4HIR—365—2x

WOODRUFF FARM GUERNSEYS
RODNEY & LeROY WOODRUFF, INDIANOLA
Monarch of Woodruff Farm
S. Golden Grange Ideal Norman
D. Ida's Pride of Woodruff Farm
9177—465—Sr3HIR—305—2x

KANSAS

BERTHOLF DAIRY
W. H. BERTHOLF, WICHITA
Foremost Footprint's Simon
S. Foremost Footprint
D. Foremost Simmone
15722—651—11yrs—365C—3x
Prestdale Bon Vigilent
S. Nyala Ermine's Bonanza
D. Prestdale Phyl's Viora
11925—597—Jr3HIR—349—2x

CEE-JAY FARMS
C. J. GRABER, NEWTON
Idacrest L. F. Monitor
S. Westlynn Lou's Fame
D. Idacrest B. Mitzie
11124—608—Sr3HIR—365—2x
Cee-Jay's Diana's Supreme
S. Yellow Creek Jewel Supreme
D. Fuller Farms Merry Diana
Yellow Creek Jewel Supreme
S. Yellow Creek King's Emblem
D. Yellow Creek Supreme's Jewel
15033—783—5yrs—365C—2x
Langmeadow Magar
S. Flying Horse Master's Monarch
D. Langmeadow Agnes
17090—838—5yrs—365C—3x

LOUISIANA

KLEINPETER FARMS DAIRY, INC.
BATON ROUGE
Fairlawn Pamela's Warrior
S. Fairlawn K. Warrior
D. Pine Hill Peerless Pamela
19492—1112—5yrs—365C—2x
Fairlawn Spruce's Actor
S. Fairlawn Blanche's Actor
D. Fairlawn Actor's Spruce
10888—593—Jr3—305—2x
Fairlawn Hornet's Superb
S. Fairlawn Actress' Hornet
D. Fairlawn Actor's Noble Girl
8492—387—Jr3HIR—352—3x
Kleinpeter Farms Onita Hermit
S. Hermitage View S. Ideal
D. Fuller Farms Peerless Onita
18297—854—7HIR—365—2x

MAINE

CLEARVIEW FARMS
N. B. WOOLWORTH, WINTHROP
Chedco Hornet
S. Fairlawn H. Eastern King
D. Fairlawn Hornet's Jane
12543—702—Sr2—365C—3x
Fairlawn Blanche's Sailor
S. Fairlawn Peerless Actor
D. Riegeldale King's Blanche
15244—841—5yrs—365C—3x

COLE FARM DAIRY
ROBERT W. COLE, BIDDEFORD
Ideal's Luminary
S. Ideal's Admiral
D. Ideal's Standbest Lulu
19028—1066—Sr3—365C—3x
Greystone Jolly Ajax
S. McDonald Farms Royal Trader
D. Vera Ultra Ajax
11610—660—Sr4DHIR—305—2x
Cole Farm Luminary's Superior
S. Ideal's Luminary
D. Indigo Hill Noble Eloise
12960—688—Jr4DHIR—305—2x

ELM CREST FARM
JOHN E. ROBERTS & SON, NORTH ALFRED
Chedco Linda's Actor
S. Fairlawn Blanche's Actor
D. Fairlawn Actor's Linda
13373—770—Sr4—365C—3x

MAINE BREEDING COOPERATIVE
AUGUSTA
B. H. H. Majesty's Joe
S. B. H. H. Valor's Majesty
D. B. H. H. Clarinet's Jo
12634—632—5yrs—365—2x
Ideal's Miriam's Maximal
S. Ideal's Maximal
D. Ideal's Beacon's Miriam
20803—1121—5yrs—365C—3x
Hob Nob Glee's Jubilee
S. Ideal's Teaton
D. Ideal's Superior's Glee
20758—1102—Jr3HIR—365—2x

MAPLE ROW FARM
COREY M. BUBAR & SON, ST. ALBANS
McDonald Farms Bright Dollar
S. McDonald Farms Jolly Brilliant
D. McDonald Farms Miss Althea
11195—618—Jr2HIR—305—2x

MARYLAND

BEAUFORT FARM
JAMES STANLEY FRAZER, EARLEVILLE
Green Meads Forecast
S. Langwater Vindicator
D. Green Meads Lady Faine
21063—903—7yrs—365—3x
Langwater Symbol
S. Langwater Supreme
D. Kenmar Hills Countess Sheba
13258—794—6yrs—365—3x

BLAKEFORD FARMS
CLARENCE W. & ELEANOR A. MILES, QUEENSTOWN
U. V. M. Chief Nobleman
S. Moreau Farms Chief
D. Eskdale Noah's Beauty
14390—714—7HIR—365—2x
Spar Hill Governor
S. McDonald Farms Jolly Vern
D. Glengeran S. Cecilia
17040—742—6DHIR—305—2x

CLOVERLAND FARMS DAIRY, INC.
PHOENIX
Wandamere Petrissa's Prince
S. Chuckanut Peter Pan
D. Petrissa of Chicona
16441—846—6yrs—365—3x
Superior of Glenburnie
S. Forsgate Stimulus Superior
D. Dunwalke Beauty's Foxy
13765—670—Jr2—365—3x
Golden Harvest King's Valorous
S. Gardenville Rose King
D. Boulder Bridge Vesta
19404—928—8HIR—365—3x

COOL BRANCH FARM
WILLIAM WEBSTER & STEVENSON W. CLOSE, ABERDEEN
Moreau Farms Chief
S. Fra-Mar Pharaoh
D. Eyeone of Hickory Hollow
17659—931—11HIR—365—2x
Nyala Ermine's Bonanza
S. Fairlawn Dairymaid's Steadfast
D. Fairlawn Peerless Ermine
17855—893—8yrs—365—3x
Melfield Bar-Prince
S. Melfield Steadfast Patrick
D. Melfield Barmaid
11474—572—Jr3HIR—305—2x

MARYLAND-WEST VIRGINIA BULL STUD
COLLEGE PARK
McDonald Farms Pre Saint Nick
S. McDonald Farms Prediction
D. McDonald Farms Nestafette
16943—857—7yrs—365C—2x
Langwater Deershorn
S. Langwater Supreme
D. Labelle of Langwater
14400—672—AA—3x
Liseter Brilliant
S. McDonald Farms Predictor
D. Caumsett Glimmer
15438—755—Sr4—365—3x
Quincy King John
S. Yellow Creek Jewel Supreme
D. Clarion Noble's Vera
12286—669—Jr2—317—2x—DHIA
Normandy Titan
S. Blakeford Transfer
D. Blakeford Fountaine
14715—779—Sr4HIR—365—3x
Sycamore Butterfat Plutocrat
S. Mulhocaway Butterfat Hollirex
D. Alpine Rose V. Fanciful
16379—801—5yrs—365C—2x
Glengeran Fortune's Cromwell
S. Fairlawn K. Fortune
D. Glengeran Celeste
16924—802—7yrs—365—2x

High Meadows L. Trademark
S. Langwater Supreme
D. Langwater Nicollette
15013—749—Jr4—365—3x

MT. ARARAT FARMS
FRANK D. BROWN, JR.,
PORT DEPOSIT

Mt. Ararat Mikado
S. Foremost J. C.'s Royal
D. Maiden's Pet
13345—581—5yrs—305C—2x

Rosewood Royal Beacon
S. Foremost Quantity's Royal
D. Yellow Creek King's Bea
14075—812—5yrs—305C—2x

MOUNT EPHRAIM FARMS
PAUL M. JONES, SR.,
PAUL M. JONES, JR.,
SNOW HILL

Mt. Ephraim's Actor's Merit
S. Fairlawn Actor's Merit
D. Fairlawn Honey
13029—706—Sr2—365—3x

Lake Louise Denise's Holliston
S. Lake Louise Rose Hollistar
D. Lake Louise King's Denise
18630—1040—Sr3—365—3x

Coldspring's B.R. Demonstrator
S. Coldspring's Beauty's Romulus
D. Dotty of West Side Farm
25338—1329—11yrs—365—3x

Flying Horse Melody Piper
S. Flying Horse Musicmaker
D. Catamount Melody
14047—848—5yrs—365C—3x

THE HOMESTEAD
JOHN D. WORTHINGTON &
JOHN D. WORTHINGTON 3rd,
BEL AIR

Mulhocaway Butterfat Ross
S. Mulhocaway Butterfat Hollirex
D. Mulhocaway Butterfat Rose
13317—729—5yrs—365C—3x

Goldwood Maidy's Mars
S. Curtiss Candy Navigator
D. Yellow Creek Supreme Maidy
11726—660—Jr2—HIR—365C—2x

Goldwood Rose Royal
S. Mulhocaway Butterfat Ross
D. Western Glow F. Marylou
15006—687—Sr3—363C—2x

MASSACHUSETTS

ALFALFA FARM
JOSEPH & HENRIETTA MASS,
TOPSFIELD

Alfalfa Farm Speculation
S. Flying Horse Prim's Master
D. Antoinette of Alfalfa Farm
10416—542—8HIR—305C—2x

Mulhocaway Butterfat Mixer
S. Coldspring's Beauty Noble King
D. Mulhocaway Jester's Freda
17393—742—5yrs—365—3x

Saracen Infidel
S. Fairlawn K. Warrior
D. Monterey L. Topmost
10463—517—Jr2—365—3x

ARGILLA FARM
MRS. JOHN J. GLESSNER, II, IPSWICH

Argilla Stronghold Falcon
S. Stronghold Diamond Falcon
D. Stronghold Lady Token
14710—605—5DHIR—305—2x

Argilla Ruth's Cavalier
S. Argilla Stronghold Falcon
D. Argilla Elite's Ruth
15650—818—6DHIR—305—2x

CHARLESCOTE FARM
RICHARD SALTONSTALL, SHERBORN

Charlescote Noble's Steadfast
S. Midview Beauty's Noble
D. Charlescote Cheerful
18159—868—5yrs—365—3x

Charlescote M. Winston
S. Charlescote Monterey
D. Charlescote Fruitful
19331—1009—Sr3—365—3x

Charlescote M. Watchful
S. Charlescote Monterey
D. Charlescote Noble's Bountiful
21242—959—6yrs—365—3x (pending)

CHEDCO FARM
C. E. COTTING, BERLIN

Fairlawn K. Dairy King
S. Fairlawn H. Eastern King
D. Riegeldale Melba's Dairymaid
12104—715—Sr4—365C—3x

Fairlawn K. Marmion
S. Fairlawn H. Eastern King
D. Fairlawn Actor's Linaria
16277—903—Sr4—365C—3x

Fairlawn Blanche's Actor
S. Fairlawn Peerless Actor
D. Riegeldale King's Blanche
15244—841—5yrs—365C—3x

Franchester Cecilia's Nugget
S. Nyala Ermine's Bonanza
D. Glengeran Leader's Cecilia
16450—754—7yrs—305C—3x

DEERSHORN FARM
VERNON D. MUDGETT,
STERLING JUNCTION

Langwater Deershorn
S. Langwater Supreme
D. Labelle of Langwater
14400—672—AA—3x

Fairlawn K. Footprint
S. Fairlawn H. Eastern King
D. Fairlawn Actor's Quality
14798—728—Jr2—365C—3x

EASTLEIGH FARMS
CHARLES PHILIP BEEBE,
FRAMINGHAM CENTRE

Eastleigh C. Knute
S. Coronation Majestic's King
D. Eastleigh Lola
16372—739—9HIR—365—2x

Eastleigh C. Norseman
S. Coronation Majestic's King
D. Eastleigh T. Gardenia
14213—732—Sr4—365—2x

Brantview Butterfat Mister
S. Mulhocaway Butterfat Hollirex
D. Mulhocaway Lovely Mayfern
10120—476—Sr4—305—2x

Chedco Actor's Ivanhoe
S. Fairlawn Blanche's Actor
D. Fairlawn D. A. Ivy
9313—520—Sr2—305—2x

EDGEWOOD FARM
STEVENS BROS., NORTH ANDOVER

Coldspring's B. V. Gay Lad
S. Coldspring's Beauty's Valor
D. Glenburnie Royal's Golden
20686—1101—6yrs—365—3x

Nyala Prince's Nero
S. Nyala Peerless Prince
D. Nyala Supreme Starlight
16982—934—Sr4—365—3x

Wolfpen Hyman
S. Chedco M. Sheik
D. Wolfpen Hyalite
11091—508—Jr2—305—2x

GAYVIL FARM
RUTH DYER WELLS, CHARLTON CITY

Howland Jerry's Maestro
S. McDonald Farms Jerry
D. Howland General's Lute
14936—874—5yrs—365—3x

Charlescote Monterey
S. Gardenville Coronation King
D. Fairlawn Actor's Ladyship
15469—816—6yrs—365—3x

LARCH FARM
JAMES R. REYNOLDS, WENHAM

Larches Conductor
S. Flying Horse Musicmaker
D. Larches Senorita Mamie
14594—638—Jr2—305C—3x

Groton House Caesar's Joe
S. Flying Horse Flute's Trumpeter
D. Groton House Caesar's Josie
17919—903—5yrs—365—3x

WESLIND FARM
GORDON & KATHARINE
SHORTSLEEVES, MANSFIELD

Tryon Farm Annpre
S. Lynbrook Royal Prestige
D. Lynbrook M.B.H. Astanna
14874—623—5yrs—305C—2x

Hominy Hill Rose King
S. Coronation King of Pine Manor
D. Meadow-Gold Rosabell
14372—733—Jr4—305C—2x

Weslind Prestige
S. Lynbrook Royal Prestige
D. Ashton-Keynes Beauty's Phoebe
13260—744—Jr4DHIR—305C—2x

WOLFPEN FARM
CAMERON BRADLEY, SOUTHBORO

Chedco M. Sheik
S. Fairlawn K. Marmion
D. Pine Manor King's Utopia
12495—651—Jr4—365C—3x

Chedco Butterfat's Actor
S. Fairlawn Blanche's Actor
D. Yellow Creek Rose Harmony
11158—602—6yrs—305—3x

Wolfpen V. Admiral
S. Wolfpen Prestige
D. Wolfpen Azalea
9193—508—Jr4—305—2x

MICHIGAN

COLBY DALE FARMS
HOWARD H. COLBY, ROMEO

Colby's Mr. Minnie
S. Flying Horse Rosemary General
D. Langmeadow Minnie
26695—1461—8HIR—365—2x

Colbys Klondike
S. Langmeadow Excellance
D. Colbys Godiva
13200—833—Sr4HIR—299—2x

Colbys Steadfast
S. Colbys Gallant
D. Langmeadow Cameo
20582—1063—7HIR—305—2x

COWHAM FARM
HAROLD & DWAIN DANCER, JACKSON

Lyrene Wistar's Sampson
S. Lyrene Ch. Wistar
D. Cowham Farm Sno-Bell
11400—651—7HIR—365—2x

Elmwood Emory's Mahomet
S. Lyrene King's Emory
D. Elmwood's Royal Cleopatra
11612—610—9HIR—305—2x

ELMWOOD FARMS
E. F. FRAHM & SONS, FRANKENMUTH

Elmwood Emory's Mahomet
S. Lyrene King's Emory
D. Elmwood's Royal Cleopatra
11612—610—9HIR—305—2x

Elmwood Emory's Maximilian
S. Lyrene King's Emory
D. Elmwood's Royal Cleopatra
11612—610—9HIR—305—2x

GOLDEN GLADE FARM
VICTOR F. TONEY, NILES

Meadow Lane Vernon
S. Yellow Creek Jewel Supreme
D. Meadow Lane Velma
12007—640—5HIR—305—2x

Henslee Farms V. Fame
S. Coldspring's B. R. Forcaster
D. Western Glow Fame's Virtue
15370—763—Sr4—365C—2x

Meadow Lane Nobleman
S. Curtiss Candy Noble Curtiss
D. Paulette of Meadow Lane
16954—883—Sr4HIR—977

LOCKSHORE FARMS, INC.
HICKORY CORNERS

Lockshore Maxim Lochinvar
S. Cesor Mark Master Max
D. Lockshore Crusader's Tamie
18978—914—8HIR—365—2x

Lockshore Masterblend
S. Lockshore Wistar Masterpiece
D. Lyrene Imperial Brenda
16856—842—Sr3HIR—305—2x

Lockshore Falcon
S. Blakeford Transfer
D. Merebrook Queen Bess
14069—630—Sr4HIR—305—2x

Lockshore Janet's Emory
S. Lyrene King's Emory
D. Graceland Bomber's Janet
16065—740—8yrs—365C—3x

Lockshore Irene's Supreme
S. Yellow Creek Jewel Supreme
D. Lockshore Jarrett's Irene
21782—836—7HIR—305—2x

Lockshore Kilimanjaro
S. Langmeadow Magar
D. Lockshore Ajax's Rhoda
14029—748—7HIR—305C—2x

LYRENE GUERNSEY FARM
LYLE HUNSBERGER, IONIA

Lyrene Emory's Maestro
S. Lyrene King's Emory
D. Lyrene Princess Mae
13758—709—Jr3HIR—365—2x

Lyrene Emory's Ben
S. Lyrene King's Emory
D. Buttercup of Beech Hill
12995—534—Sr3HIR—726

Lyrene Ben's Sultan
S. Lyrene Emory's Ben
D. Colbys Shirley
16222—775—Jr2HIR—365—2x

Lyrene Quince's Emory
S. Lyrene King's Emory
D. Lyrene Favorite Quince
13792—713—Jr3HIR—365—2x

Lyrene May Rose Prince
S. Lyrene May Rose King
D. Lyrene Emory's Polly
11354—589—Jr2HIR—305—2x

MAPLE DAWN GUERNSEY FARM
WILLIAM L. & HARLAN E. PLEINESS,
SCOTTVILLE

Maple Dawn Squire's Fashioner
S. Lone Creek Gallant Squire
D. Aristocrat's Guernsey's Winnie
14153—674—5HIR—365—2x

Maple Dawn Windsor's Force
S. Franchester Favorite's Windsor
D. Maple Dawn Moody's Fashion

Maple Dawn Windsor Dagon
S. Franchester Favorite's Windsor
D. Maple Dawn Moody's Debby
10256—541—Jr4DHIR—305—2x

Maple Dawn Beacon Hal
S. Yellow Creek R. Beacon
D. Maple Dawn Master's Waneta
10632—545—Jr4HIR—305—2x

MEADOW LANE FARM
HUDSON BROS., BERRIEN CENTER

Meadow Lane Premier
S. Meadow Lane Major Juvius
D. Paulette of Meadow Lane
16954—883—Sr4HIR—365—3x

Meadow Lane Levity Pal
S. Curtiss Candy Levity Curtiss
D. Paulette of Meadow Lane
16954—883—Sr4HIR—977

MICHIGAN ARTIFICIAL BREEDERS' CO-OP., INC.
EAST LANSING

Yellow Creek Jewel Supreme
S. Yellow Creek King's Emblem
D. Yellow Creek Supreme's Jewel
15033—783—5yrs—365C—2x

Langmeadow Magar
S. Flying Horse Master's Monarch
D. Langmeadow Agnes
17090—838—5yrs—365C—3x

Yellow Creek Noble Chief
S. Willow Spring Noble King
D. Yellow Creek S. Susie
15697—935—5HIR—363—2x

Lake Louise Rose Hollistar
S. Pine Manor Rose King
D. Rockingham Refresh
14131—781—Jr3—365—3x
Lockshore Maxim Lochinvar
S. Cesor Mark Master Max
D. Lockshore Crusader's Tamie
18978—914—8HIR—365—2x
Bradford's Edith Pat
S. McDonald Farms Le Patriot
D. Bradford's Edith
13288—624—5HIR—711
Yellow Creek R. Beacon
S. Mulhocaway Rosenkavalier
D. Yellow Creek King's Bea
14075—812—5yrs—305C—2x
Colbys Gallant
S. Langmeadow Magar
D. Langmeadow Madamoiselle
18957—914—10HIR—292—2x
Elmwood's Bandmaster
S. Flying Horse Master's Don
D. Elmwood Emory's Melba
13297—651—5HIR—305—2x
Woodacres Emporer
S. Woodacres Royal Coronation
D. Senecaside Meryl
13366—722—8HIR—305—2x

PETERSON FARM
EDWARD L. PETERSON, KALAMAZOO

Henslee Farms V. Fame
S. Coldspring's B.R. Forcaster
D. Western Glow Fame's Virtue
15370—763—Sr4—365C—2x
Bradford's Edith Pat
S. McDonald Farms Le Patriot
D. Bradford's Edith
13288—624—5HIR—711
Yellow Creek Jewel Supreme
S. Yellow Creek King's Emblem
D. Yellow Creek Supreme's Jewel
15033—783—5yrs—365C—2x
Peterson Farm Roxana's Winner
S. Yellow Creek Jewel Supreme
D. Peterson Farm Pat's Roxana
12703—721—Sr3—DHIR—305—2x

RUSH CREEK GUERNSEY FARM
HAROLD JENISON, JENISON

Yellow Creek S. Handy Man
S. Yellow Creek Jewel Supreme
D. Yellow Creek Lovely Vera
14229—760—7HIR—305—2x
Yellow Creek Top Major
S. Mulhocaway Butterfat Jeweler
D. U. Creek Lilac's Honeymoon
16660—835—7HIR—2x in 253 days

TYRONE FARM
JAMES A. BERESFORD, METAMORA

Nyala King's Champ
S. Fairlawn Ermine's King
D. Nyala Prince's Moonlight
11661—638—Jr2—365C—3x
Northern A. Class Leader
S. Ideal's Admiral
D. Northern Memento
17161—901—Sr3—365C—2x
Clover-Oaks Transfer
S. Blakeford Transfer
D. Clover-Oaks Royal Inez
11264—596—Sr3HIR—292—2x

WALNUT MANOR FARM
DALE KIRKLIN, KALAMAZOO

Fawn Isle H. Countryman
S. Welcome In Hoosier
D. Fawn Isle F's Country Flower
14465—731—Sr3HIR—365—2x
Leafy Lane Hi Chieftain
S. Leafy Lane Highlander
D. Leafy Lane Select Moonglow
11828—662—Jr4HIR—305—2x

MINNESOTA

ANGSTMAN GUERNSEY FARM
KENNETH W. ANGSTMAN, MORA

Angstman Farm Polled Curtiss
S. Polled Ace
D. Angstman Farm Noble Primrose
9723—512—Sr4HIR—365—2x
Angstman Farm Polled Champion
S. Polled Ace
D. Verna of Angstman Farm
6880—357—Sr2HIR—305—2x
Henslee Farms V. Fame
S. Coldspring's B. R. Forcaster
D. Western Glow Fame's Virtue
15370—763—Sr4—365C—2x

CONSOLIDATED BREEDERS COOPERATIVE
ANOKA

Yellow Creek Butterfat Bell Boy
S. Yellow Creek Jewel Supreme
D. Yellow Creek Butterfat Barbea
14263—784—Sr3—HIR—365C—3x
McDonald Farms Le Varden
S. McDonald Farms S. Leader
D. High Mowing Noble Ambassadress
15061—826—Jr3—365—3x
Golden Grange Ideal Starlight
S. McDonald Farms Augusta's Ideal
D. Golden Grange R. Eva
17470—831—5yrs—365—3x
Cla-ore Masher O'War
S. Western Glow Masher O'War
D. Cla-ore Knight's Juliet
14171—733—5HIR—365—2x

Fairlawn K. Princeton
S. Fairlawn H. Eastern King
D. Leeside Atlantic Princess
13266—607—Sr3—365C—3x
Locust Grove Merit's Ultra
S. Fairlawn Actor's Merit
D. Locust Grove P. Paula
16120—740—Sr3—365C—3x

CROSS LEA GUERNSEYS
GENE CROSS, SHERBURN

Yellow Creek B. Majesty
S. Yellow Creek R. Beacon
D. Yellow Creek S. Quince
19224—1002—Sr4HIR—365—2x
(pending)
Cross Lea Bon-Bon
S. Nyala Ermine's Bonanza
D. Soldier Creek Frieda
10690—625—Jr4DHIR—305—2x
(pending)

FREDELLA FARM
FRED MOLNAU, JR., CHASKA

Fredella's Laddie
S. Coldspring's Beauty Dictator
D. Fredella Lynette
15210—859—7yrs—DHIA—365—2x

GREEN NEEDLES FARM
ASHLE SKAAR, HAYWARD

Green Needles Mirth's Autocrat
S. Nyala Bettina's Aristocrat
D. Green Needles Magic Mirth
13992—706—5HIR—305—2x

HIGHLAND FARM
C. N. ADAMS, MANKATO

Yellow Creek Butterfat Pal
S. Yellow Creek Jewel Supreme
D. Yellow Creek B. Opal
Highland Deliliah Stub
S. Maurana Master's Sensation
D. Highland Deliliah

HILLDALE FARM
WACHHOLZ BROS., STOCKTON

Maurana King's Willfull
S. Maurana Grace's King
D. Spruce Run T.B.C. Wona
15488—837—8HIR—365C—2x
Hilldale Butter King
S. Wey Acres Bellringer's Louis
D. Hilldale Challenger's Kalma
9784—574—Jr4—HIR—298—2x
Hilldale Model Viking
S. Hilldale Butterfat Bellringer
D. Hilldale Marigold's Model
9374—490—Jr2—HIR—305—2x

LENULL FARMS
ARTHUR H. ULLAND, AUSTIN

Suneslope's Perfection Elroy
S. Clermont Count Perfection
D. Sunslope's Charming Elite
16030—762—Jr3HIR—365—2x
Stede Wells Ila's W Prince
S. McDonald Farms Odessa's Wirt
D. Wey Acres Levity Ila
12087—631—5HIR—365—2x

MAPLE LEAF FARM
ELMER J. WIRT & SON, LEWISTON

Maple Leaf Alert
S. Boulder Bridge Sir Royal
D. Maple Leaf Ill Lena
11425—561—5HIR—305C—2x

MAYWOOD ROAD GUERNSEY FARM
CARL H. BACKES, SAUK RAPIDS

Maywood Road Billy
S. Locust Grove Merit's Ultra
D. Maywood Road Delores
Yellow Creek Jewel Supreme
S. Yellow Creek King's Emblem
D. Yellow Creek Supreme's Jewel
15033—783—5yrs—365C—2x

MEADOW VIEW FARM
KENNETH ZIEMER, WALTHAM

Meadow View's B. G. Royal Bomber
S. Highfield Gallant
D. Babbett's Royal Flo
16094—819—8yrs—HIR—365—2x
Yellow Creek Butterfat M. Clarion
S. Yellow Creek Butterfat Master
D. Yellow Creek E. Clarinet
12641—661—6yrs—HIR—365—2x

NORTHEAST EXPERIMENT STATION
UNIVERSITY OF MINNESOTA, DULUTH

Deep Lake Flash's Philosopher
S. Fritzlyn Jeanette's Flash
D. Forsgate Philosopher's Lucy
14699—803—Sr3—365—3x
Colbys Governor
S. Langmeadow Magar
D. Langmeadow Moonglow
15391—731—8HIR—305—2x
Yellow Creek Jewel Supreme
S. Yellow Creek King's Emblem
D. Yellow Creek Supreme's Jewel
15033—783—5yrs—365C—2x
Henslee Farms V. Fame
S. Coldspring's B.R. Forcaster
D. Western Glow Fame's Virtue
15370—763—Sr4—365C—2x
Langmeadow Magar
S. Flying Horse Master's Monarch
D. Langmeadow Agnes
17090—838—5yrs—365C—3x

OAKVALE FARM
STANLEY HANKS & SON, WINNEBAGO

Indigo's King of Rosedale
S. McDonald Farms King Marvin
D. Rosedale Indigo
12337—594—Jr2—HIR—365—2x

PINE KNOLL FARM
HOMER & ODEAN GOSS, LEWISTON

Maple Leaf Belle Boy
S. Boulder Bridge Sir Royal
D. Maple Leaf Lonabelle
12700—549—14DHIR—305—2x

PINE RIDGE FARM
CHRIS SKAAR & CHRIS W. SKAAR, JR., HAYWARD

Pine Ridge Bonanza
S. Pine Ridge F. Foot Print
D. Pine Ridge Beautiful
10496—600—Jr3HIR—305—2x
Pine Ridge F. Foot Print
S. Fairlawn Prince's Financier
D. Pine Ridge Triumph's Lucy
9690—520—6DHIR—305—2x
Crestwood Napoleon
S. Cla-ore Masher's Jose
D. Wintercrest's Sportsman Ronda
14346—649—Sr4HIR—365—2x

SANFADAIR FARM
SANITARY FARM DAIRIES, INC., MAHTOMEDI

Sanfadair L. Princeton
S. Fairlawn K. Princeton
D. Sanfadair L. Claudia
14133—758—5yrs—365C—2x
Sanfadair Warrior's Bellboy
S. Fairlawn K. Warrior
D. Glengeran Daylo's Belle
15754—895—Sr3—360—2x
Sanfadair Warrior Leader
S. Fairlawn Warrior's Bellboy
D. Sanfadair F. Lady Joy
12168—573—Jr3—HIR—365—2x

SCHWINGHAMER GUERNSEY FARM
BERT SCHWINGHAMER, ALBANY

Monterey Pansy's King
S. Monterey K. Lordship
D. Fairlawn Actor's Pansy
15250—829—Sr4—365C—3x

SPRUCE SHADOWS FARM
JAMES E. KELLEY, BLOOMINGTON

Mulhocaway B. Magistrate
S. Mulhocaway Beauty Butterfat
D. Mulhocaway Holly Maud
13840—678—Jr3HIR—365—2x

THREE CLIFFS FARM
DONALD FORNER, CHASKA

Three Cliffs Tran Chief
S. Blakeford Transfer
D. Gloria of Three Cliffs
12065—542—Sr3HIR—305—2x
Three Cliffs Bo. Damon
S. Nyala Ermine's Bonanza
D. Gloria of Three Cliffs
12065—542—Sr3HIR—305—2x

VALLEYLAND FARM
OLAF J. KJOME & SONS
SPRING GROVE

Wey Acres Bellringer's Louis
S. Wey Acres Levity Bellringer
D. Wey Acres Lilian's Lustre
17998—914—Jr3—365C—3x
Fairlawn K. Lodestar
S. Fairlawn H. Eastern King
D. Fairlawn Cherry
14327—719—9yrs—365C—3x
Fairlawn Actor's Royal Valor
S. Fairlawn Peerless Actor
D. Foremost Footprint's Quantity
24209—1127—9yrs—365—2x

VIADUCT FARM
EDGAR OPHOVEN, KIMBALL

Crestwood Lincoln
S. Cla-ore Knight's Basil
D. Signet's Ultra Jewel
13947—746—5yrs—HIR—365—2x
Maple Leaf Lenson
S. Boulder Bridge Sir Royal
D. Maple Leaf Ill Lena
12183—596—7yrs—HIR—365—2x

MISSISSIPPI

GAYOSO VIEW FARMS
J. E. BOWDEN, HORN LAKE

Henslee Farms V. Fame
S. Coldspring's B. R. Forcaster
D. Western Glow Fame's Virtue
15370—763—Sr4—365C—2x

SUMMERSET GUERNSEY FARMS
BILL & WAYNE SUMMERS, NESBIT

Gayoso View Fame's Star
S. Henslee Farms V. Fame
D. Nejasco Meteor Laxie
11592—543—Jr2—365C—3x
Foremost Footprint's Designer
S. Foremost Footprint
D. Foremost J. C.'s Designee
14588—698—5HIR—365—2x

WALKER FARMS
G. B. WALKER & SONS, STONEVILLE

McDonald Farms Jolly Tony
S. McDonad Farms High Neptune
D. Elmcrest Prophet's Pauline
12870—660—Sr2—305C—2x

Hanes' Robert Dicks
S. McDonald Farms Hanes
D. King's Marvelous
12492—671—5yrs—365C—3x
Fuller Farms Peerless Commadore
S. McDonald Farms Fore Peerless
D. Eagle Valley Appollo's Coy
14248—616—Jr4—365—3x

MISSOURI

FOREMOST GUERNSEYS
UNIVERSITY OF MISSOURI, COLUMBIA
LushAcres Hermes' Happy Fella
S. Northern F. Hermes
D. Bethany Happy May
15623—848—Sr3—365—3x
Langwater Supreme's Prince
S. Langwater Supreme
D. Berrybrook Princess
17530—913—Sr3—365—3x
Foremost Footprint Royal
S. Foremost Footprint
D. Foremost Comet's Quantity
13682—705—Jr3—365C—3x
Foremost Quality's Mayroyalty
S. Foremost May Royalty
D. Foremost Footprint's Quality
19514—979—5yrs—365—3x
Foremost May Royal Valor
S. Foremost May Royalty
D. Foremost Footprint's Quality
19514—979—5yrs—365—3x
Northern Hermes' Emory
S. Northern F. Hermes
D. Hill Girt Emory's Lela
14853—911—Sr3—365C—2x
Foremost Happy Valor
S. LushAcres Hermes' Happy Fella
D. Foremost J. C.'s Qualitina
15804—651—5HIR—365—2x
Foremost Prince Strongheart
S. Langwater Supreme's Prince
D. Foremost J. C.'s Designee
14588—698—5HIR—365—2x
Deep Lake Flash's Hermes
S. Fritzlyn Jeanette's Flash
D. LushAcres Hermes' Norah
15548—817—Sr3—365—3x
Foremost Quality's J. C.
S. Foremost J. C.
D. Foremost Footprint's Quality
19514—979—5yrs—365—3x
Foremost J. C.'s Premier
S. Foremost J. C.
D. Foremost Royal's Sallie Lou
20474—1029—7yrs—365C—3x

PRAIRIEMEDE FARM
L. E. FUNK, WINDSOR
Prairiemedes Mr. Foremost
S. LushAcres Hermes' Happy Fella
D. Foremost Missourian Nira
13124—570—Jr4—365—2x

SUNNYMEDE FARMS, INC.
BISMARCK
Fairlawn Actor's Defiance
S. Fairlawn Peerless Actor
D. Fairlawn F. P. Gusta
15807—784—6yrs—365—3x
Monterey L. King
S. Monterey K. Lordship
D. Fairlawn Actor's Pansy
15250—829—Sr4—365C—3x
Sunnymede Hornet's Special
S. Fairlawn Hornet's Dreamer
D. Sunnymede Val Rex's Sylvia
15460—753—Sr4—365—3x

MONTANA

GROSS ACRES FARM
FRED GROSSKOP, BILLINGS
Gross Acres Bertha's Flash
S. Fritzlyn Jeanette's Flash
D. Grossacres Leader's Bertha
13067—702—5HIR—305—2x
Gross Acres Colleen's Coleman
S. Blakeford Transfer
D. Golden Charm Fame's Colleen
18336—883—5HIR—305—2x

NEBRASKA

IMIG FARMS
LEO J. & ESTHER M. IMIG, SEWARD
McDonad Farms Rival's Utopia
S. McDonald Farms Pre Rival
D. Marsh Farm M. Holiday
11662—649—Jr2—365—3x

JO-BE FARM
JOE P. MULLER, VALLEY
Gayoso View P. Monarch
S. Fairlawn Actor's Slogan Prince
D. Gayoso View's Fame's Essie
15300—604—Sr2DHIR—305—2x
Mulhocaway Butterfat Hallmark
S. Mulhocaway Butterfat Adonis
D. Mulhocaway Bell Hala
10618—567—Jr3HIR—305—2x
Jo-Be Dude's Leader
S. Coldspring's Noble's Dude
D. Jo-Be C. H's Clarette
14265—748—7HIR—365—2x

PFEIFFER FARMS
WALTER R. & HERMAN W. PFEIFFER
ARLINGTON
Skyline Le's Creator
S. McDonald Farms Le Skyline
D. Skyline Grateful
10663—588—Jr4—365C—3x
Skyline Victory's Meteor
S. McDonald Farms Supreme Victory
D. Skyline Lee's Dawn
12638—565—Sr4HIR—305—2x
Jo-Be General's Count
S. Jo-Be Kadi's General
D. Elmcrest's Gretta
14943—773—5HIR—305—2x

ROBERTS GUERNSEY FARM
ROBERTS DAIRY CO., OMAHA
McDonald Farms Jolly Apollo
S. McDonald Farms High Neptune
D. McDonald Farms Ideal Roxy
12757—753—Jr3—365C—3x
McDonald Farms Rival Dandy
S. McDonald Farms Pre Rival
D. McDonald Farms Jolly Zita
10808—620—Sr3HIR—305—2x

SKYLINE FARMS
O. H. & L. E. LIEBERS, LINCOLN
McDonald Farms Le Skyline
S. McDonald Farms S. Leader
D. McDonald Farms King's Lady Gay
17252—906—5yrs—365—3x
Skyline Lee's Comet
S. McDonald Farms Le Skyline
D. Stringtown Twilight
14960—738—6yrs—365—2x
Skyline Lee's Master
S. McDonald Farms Le Skyline
D. Stringtown Twilight
14960—738—6yrs—365—2x

NEW HAMPSHIRE

GREAT ELM FARM, INC.
A. J. YOUNG, PRES., DOVER
Great Elm Phil's Norman
S. Great Elm Royal Philosopher
D. Flying Horse M's Naomi
19053—952—5yrs—365—2x
Henslee Farms Virtue Oberland
S. Welcome In Clara's Oberland
D. Virtue of Aldarra
17977—883—5yrs—365C—2x

HOB NOB FARM
MABEL C. FRANKLIN, DOVER
Northern Conrad's Count
S. Riegeldale Emory's Conrad
D. Horse Shoe F Calla
18128—792—8yrs—365—3x
Northern Admiral's Kip
S. Ideal's Admiral
D. Ideal's L.D.'s Petunia
16468—896—Sr3—365—2x
Hob Nob Lucky Maverick
S. Ideal's Teton
D. Ideal's Superior's D. Sue
18361—1035—Sr3—HIR—365—2x

KNOCKFIERNA
MR. & MRS. J. R. WALKER, MILFORD
Mulhocaway Butterfat Trust
S. Mulhocaway Butterfat Adonis
D. Mulhocaway Bell Hopeful
10975—645—Sr3HIR—305C—3x
Knockfierna's Butterfat Mayking
S. Mulhocaway Butterfat Adonis
D. Knockfierna's S. Mayfair
10754—433—9HIR—305—2x

NEW HAMPSHIRE-VERMONT BREEDING ASSN.,
CONCORD
Brantview Butterfat Matthew
S. Mulhocaway Beauty Butterfat
D. Mulhocaway Butterfat Mercy
13328—673—5yrs—365—2x
McDonald Farms Don's Oxford
S. McDonald Farms King Don
D. Le Clarin Valean
13198—637—6yrs—365—2x
Yellow Creek Lady's General
S. Yellow Creek King's Emblem
D. Lady of Victory Noll
14178—741—AHI—2x
Langwater Principal
S. Langwater Supreme
D. Langwater Ideal's Princess
13114—679—Jr2—365—3x
Argilla Bright Star's Brutus
S. Yellow Creek King's Noble
D. Argilla Bright Star
13598—760—5HIR—365C—2x
Nyala King's Financier
S. Fairlawn Ermine's King
D. Douglaston Baroness Julia
16215—825—Jr4—365C—3x
Willow Spring Supreme Vic
S. Willow Spring Bft. Supreme
D. Willow Spring Fern's Victoria
12805—711—5HIR—638
Hanover Hill Coronation
S. Wandamere Predictor
D. Hanover Hill Gay Girl
19684—870—6yrs—365C—2x

RUNNYMEDE FARM
PETER FULLER, NORTH HAMPTON
LushAcres Hermes' Valor
S. Northern F. Hermes
D. LushAcres Valiant's Adele
16132—851—Jr4—365C—3x
Runnymede Valor's Radiant
S. LushAcres Hermes' Valor
D. Rycklaver Actorine
17873—1016—Sr3—365—3x

NEW JERSEY

BELLE TERRE FARMS, INC.,
FREEHOLD
Fairlawn Hornet's Constant
S. Fairlawn Actress' Hornet
D. Fairlawn Peer's Silver Queen
14422—766—Jr4—365C—3x
Locust Grove Melinda's Seth
S. Sterlingold Melinda's Majesty
D. Pharaoh's Jean of Gwynllan
18158—835—9yrs—365C—3x
Hominy Hill Veteran
S. Hominy Hill Champion
D. Hominy Hill Rosamond
16875—941—8yrs—365C—2x

CASTLE BROOK FARM
FRANK GUMINA, FREEHOLD
Fairlawn Actor's Leader
S. Fairlawn Peerless Actor
D. Fairlawn K. Gay Levity
17244—845—7yrs—365—3x
Fairlawn K. Fortune
S. Fairlawn H. Eastern King
D. Fairlawn Actor's Linaria
16277—903—Sr4—365C—3x
Castle Brook Pearlette King
S. Francheser King's Hornet
D. Adohr Beau's Pearlette
14125—760—Jr4—365—3x

CONOVER'S HIGHTSTOWN GUERNSEY DAIRY
EST. CLIFFORD L. CONOVER, HIGHTSTOWN
McDonald Farms Maxim's Woodrow
S. Maxim of McDonald Farms
D. McDonald Farms Jolly Sarella
12833—668—Jr2—365C—3x
Conover's Majestic Weld
S. Riegeldale Melba's Majestic
D. McDonald Farms Maxim Welda
16898—912—Sr3—365—3x
Conover's Maxim Helios
S. McDonald Farms Maxim Woodrow
D. Conover's Steadfast Melba
20344—1120—6yrs—365—3x

HOMINY HILL FARMS
DIVISION OF PLEASANT FARMS DAIRY, INC., COLTS NECK
Hominy Hill Champion
S. Riegeldale Coronation King
D. Hominy Hill Betty
18094—924—Jr2—365C—3x
Hominy Hill Coronation Prince
S. Coronation King of Pine Manor
D. Meadow-Gold Prudence
18037—1017—6yrs—365C—3x
Hominy Hill Musician
S. Hominy Hill Champion
D. Flying Horse Master's Harp
15687—917—GG—3x
Hominy Hill Rose King
S. Coronation King of Pine Manor
D. Meadow-Gold Rosabell
14372—733—Jr4—305C—2x
Hominy Hill Sultan
S. Hominy Hill Champion
D. Hominy Hill Prince's Sunny
18286—1041—5yrs—365—3x

IDEAL GUERNSEY FARMS
JACOB TANIS, AUGUSTA
Ideal's Ninsuper
S. Ideal's Superior
D. Ideal's Beacon's Nina
20385—1223—5yrs—365—3x
Ideal's Trisuper
S. Ideal's Superior
D. Ideal's Predictor's Trixie
21144—1021—5yrs—365—3x
Ideal's Supreme's Troax
S. Gardenville Supreme
D. Ideal's Comet's Trixie
15763—838—Jr3—365C—3x
Ideal's Mark
S. Ideal's Supreme's Troax
D. Welcome Lane's Mary
19970—1070—10yrs—365C—3x
Ideal's Trion
S. Ideal's Superior
D. Ideal's Charmer's Trinket
16084—797—Sr4—365—3x
Ideal's Teton
S. Ideal's Lettie's Duke
D. Ideal's Risbecq's Trixie
14585—689—Sr4—365C—3x
Ideal's Frank
S. Ideal's Superior
D. Ideal's Beacon's Fran
18272—833—Sr3—365C—3x
Ideal's Superior
S. Gardenville Supreme
D. Ideal's Noranda's Susie
19277—1026—7yrs—365—3x

MULHOCAWAY GUERNSEYS
LLOYD B. WESCOTT, ROSEMONT
Mulhocaway Beauty Butterfat
S. Coldspring's Beauty Noble King
D. Mulhocaway Butterfat Arum
15367—805—7yrs—365C—3x
Mulhocaway Butterfat Dolphin
S. Mulhocaway Beauty Butterfat
D. Clearland Butterfat Dolly
13410—677—6yrs—305C—3x

Mulhocaway Butterfat Jeweler
S. Mulhocaway Butterfat Hollirex
D. Mulhocaway Lovely Topaz
11858—648—5HIR—305—2x

ONAHILL FARM
WILLIAM VON THADEN, BORDENTOWN

Flying Horse Harmony Royalist
S. Flying Horse Melody Master
D. Flying Horse General Rose
19720—1041—Sr4—365C—3x

Flying Horse Rosemary Master
S. Flying Horse Musicmaker
D. Flying Horse Master's Rosemary
18448—1003—5yrs—365C—3x

ORCHARD CREST FARM
J. ELLIS, C. ERNEST & J. ELLIS CROSHAW, JR., WRIGHTSTOWN

Crestview Shirley's Master
S. Mulhocaway Butterfat Masterful
D. Dorella Elect's Shirley
17107—977—11yrs—365—3x

Foremost J. C.'s Strongheart
S. Foremost J. C.
D. Strongheart's Design
13985—724—7yrs—365C—3x

WOODACRES
ATHERTON W. HOBLER, PRINCETON

Woodacres Royal Coronation
S. Woodacres Royal Leader
D. Manor Glen Levity
20638—1142—5yrs—365C—3x

Fairlawn Hornet's Sailor King
S. Fairlawn Actress' Hornet
D. Fairlawn Actor's Mistletoe
17004—888—5yrs—365—2x

Moreau Farms Chief
S. Fra-Mar Pharaoh
D. Eyeone of Hickory Hollow
17659—931—11HIR—365—2x

Woodacres Emporer
S. Woodacres Royal Coronation
D. Senecaside Meryl
13366—722—8HIR—305—2x

NEW MEXICO

CHELTEN FARM
J. W. TAYLOR, LAS CRUCES

Shamrock Priscilla's Pinnacle
S. Nyala Ermine's Bonanza
D. Martin Hornet's Priscilla
15120—628—5yrs—305—2x

Fairlawn K. Hardwick
S. Fairlawn H. Eastern King
D. Fairlawn Actor's Prima Donna
12457—632—Sr4—365C—3x

WAS-MERE FARM
C. L. WASMER, ALBUQUERQUE

Flying Horse Melody Charter
S. Flying Horse Melody Master
D. Hominy Hill Prince's Harp
16739—1017—Jr2—365C—3x

Was-Mere Matchmaker's Matador
S. Meadow Lodge Matchmaker
D. Western Glow Lady Augusta
10125—479—Sr2HIR—305—2x

Bluff View Statesman
S. Wilgorlan Farms Saturn
D. Primrose Double's Trade Mark
17953—792—6yrs—365C—3x

NEW YORK

ATTEBROC FARM
ROGER H. CORBETTA, MILLBROOK

Attebroc Bonanza's Royalist
S. Nyala Ermine's Bonanza
D. Maplewood Royalist's Blanche
10115—542—Jr3HIR—305—2x

CLOVER FIELDS
H. H. LARKIN, ORCHARD PARK

Using NYABC & ABS Sires

DEWAN FARMS
ALTON E. DEWAN, ONEIDA

Miss Lily's Neptune
S. McDonald Farms High Neptune
D. McDonald Farms Miss White Lily
13240—671—Sr4—DHIR—305—2x

McDonald Farms Royal Crown
S. McDonald Farms Jolly Paragon
D. McDonald Farms R. L. Wonder Girl
8716—406—Jr2—HIR—305—2x

Dewan Farms Ne Baron
S. Miss Lily's Neptune
D. Ollasses Prediction Pansy
10360—466—Sr4—DHIR—300—2x

ELWOOD HOMESTEAD FARM
E. ELLIS ELWOOD, FORT PLAIN

Burger's Place Billy
S. Curtiss Candy Fabron
D. Elmcrest Demonstrator's Patsy
12071—597—Jr2—305C—2x

Meadow Lane Nobleman
S. Curtiss Candy Noble Curtiss
D. Paulette of Meadow Lane
16954—883—Sr4HIR—365—3x

Castle Brook Pearlette King
S. Franchester King's Hornet
D. Adohr Beau's Pearlette
14125—760—Jr4—365—3x

EMROY FARM
ROY J. & EMMA J. KAMM, MARIETTA

Nyala Ermine's Bonanza
S. Fairlawn Dairymaid's Steadfast
D. Fairlawn Peerless Ermine
17855—893—8yrs—365—3x

Burger's Place Billy
S. Curtiss Candy Fabron
D. Elmcrest Demonstrator's Patsy
12071—597—Jr2—305C—2x

Moreau Farms Chief
S. Fra-Mar Pharaoh
D. Eyeone of Hickory Hollow
17659—931—11HIR—365—2x

GREYSTONE FARM
L. S. RIFORD, AUBURN

Greystone King Theodore
S. Fairlawn Actorine's King
D. McDonald Farms Ideal Thea
12820—781—5DHIR—305—2x

Greystone King Mo
S. Fairlawn Actorine's King
D. Ida Valor Chief
10760—547—Sr3DHIR—305—2x

HANOVER HILL FARMS
HENRY I. CHRISTAL, YORKTOWN HEIGHTS

Wandamere Predictor
S. Wandamere Doug's Hercules
D. Valley Rogue Petunia
12634—601—Jr3—305C—3x

HIGH MEADOWS FARM
HENRY VENIER, LA FAYETTE

High Meadows Jolly Waterloo
S. McDonald Farms High Neptune
D. Caumsett Regal Gloss
14078—647—Jr2—365C—3x

High Meadows Corrector
S. McDonald Farms Jolly Brilliant
D. Caumsett Eastern Gloria
15585—720—7yrs—365C—3x

McDonald Farms High Neptune
S. McDonald Farms Hightime
D. McDonald Farm Kings Jolly Lady
15575—869—7yrs—365—3x

HILLCREST FARM
RONALD WETHERWAX, WYOMING

Nyala Ermine's Bonanza
S. Fairlawn Dairymaid's Steadfast
D. Fairlawn Peerless Ermine
17855—893—8yrs—365—3x

Moreau Farms Chief
S. Fra-Mar Pharaoh
D. Eyeone of Hickory Hollow
17659—931—11HIR—365—2x

Hillcrest Yeoman's Count
S. McDonald Farms Jolly Yeoman
D. Cherie's Queen of Hillcrest
12886—587—5HIR—305—2x

LERSON LAWN FARMS
WILLIAM M. & LILLIAN V. EMERSON, SENNETT

McDonald Farms Rival Viscount
S. McDonald Farms Pre Rival
D. McDonald Farms Elegance
15496—758—8yrs—305C—3x

Foremost Superb's Jaycee
S. Foremost Quantity's Superb
D. Foremost J.C.'s Qualina
10921—505—Sr3HIR—365—2x

Lerson Lawn Questor Emory
S. Lerson Lawn Proud Questor
D. Burkeville Emory's Lassie
13636—694—Sr4—305C—3x

Lerson Lawn Viscount Emory
S. McDonald Farms Rival Viscount
D. Burkeville Emory's Lassie
13636—694—Sr4—305C—3x

LYNWORTH FARM
L. W. & WM. GORDON SHELDON, FULTON

McDonald Farms Ideal Trumpeter
S. McDonald Farms Ideal
D. McDonald Farms High Judith
12436—669—Jr4—365—3x

McDonald Farms Mister Cyrus
S. McDonald Farms Premier
D. Pine Grove S. Otiala
12670—586—Sr2—365C—3x

Dewan Farms Ne Autumn Chime
S. Miss Lily's Neptune
D. Leader Belinda Bell
10135—373—Jr2—HIR—305—2x

MAY RICH FARM
RICHARD P. & MAZIE P. OUTHOUSE, CANANDAIGUA

McDonald Farms Golden Zip
S. McDonald Farms Rival Warrior
D. McDonald Farms Miss Verarose
13203—679—Sr3—HIR—305—2x

McDonald Farms Royal Buddy
S. McDonald Farms Jolly Paragon
D. McDonald Farms Rival's Vashti
10093—575—Sr4—HIR—302—2x

McDonald's J.V. Eminence
S. McDonald Farms Jolly Val
D. Rockingham Noble Marguerite
11694—579—Sr4—HIR—305—2x

McDONALD FARMS-CORNELL UNIVERSITY
CORTLAND

McDonald Farms Premier
S. McDonald Farms Prediction
D. McDonald Farms S. Marguerite
13807—792—Sr4—365C—3x

McDonald Farms Jolly Brilliant
S. McDonald Farms High Neptune
D. McDonald Farms Ideal Nova
14479—817—7yrs—305C—2x

McDonald Farms Jolly Val
S. McDonald Farms High Neptune
D. McDonald Farms S. Music
15445—821—5yrs—365C—3x

High Meadows Jolly Waterloo
S. McDonald Farms High Neptune
D. Caumsett Regal Gloss
14078—647—Jr2—365C—3x

McDonald Farms Mister Don
S. McDonald Farms Premier
D. McDonald Farms Jolly Thella
11670—628—7DHIR—305—2x

McDonald Farms Rival Captain
S. McDonald Farms Pre Rival
D. McDonald Farms Jolly Token
13034—672—Sr4HIR—305—2x

NEW YORK ARTIFICIAL BREEDERS' CO-OPERATIVE, INC.
ITHACA

Moreau Farms Chief
S. Fra-Mar Pharaoh
D. Eyeone of Hickory Hollow
17659—931—11HIR—365—2x

Guernsey Land Pharaoh's Pharaoh
S. Fra-Mar Pharaoh
D. Greystone Ora
11560—590—7DHIA—305—2x

Fairlawn K. Pharaoh
S. Fairlawn H. Eastern King
D. Moreau Farms Princess
15826—784—Jr3—AR—365—3x

Fairlawn K. Hannibal
S. Fairlawn H. Eastern King
D. Fairlawn Actor's Phyllis
16952—804—5yrs—AR—365—3x

Woodacres Leader's Trumpeter
S. Fairlawn Actor's Leader
D. Brookside J. Hardwick's Harmony
17126—844—Jr4HIR—365—3x

Douglaston Anne's Challenger
S. Pine Manor King's Challenger
D. Douglaston Baroness Anne
15646—722—9yrs—AR—305C—3x

Wandamere Predictor
S. Wandamere Doug's Hercules
D. Valley Rogue Petunia
12634—601—Jr3—305C—3x

Genesee Minter
S. Fritzlyn Jeanette's Flash
D. Genesee Pharomint
11680—575—Sr3—DHIA—305—2x

Maple Lawn Bolin
S. Nyala Ermine's Bonanza
D. Maple Lawn Phlinda
13990—552—Jr4DHIR—305—2x

Applebrook Bonanza Colonel
S. Nyala Ermine's Bonanza
D. Applebrook Prediction Carla
13340—642—6DHIR—305—2x

Guernsey Land M. Bonus
S. Nyala Ermine's Bonanza
D. Guernsey Land P.S. Mistress
12890—500—Sr3DHIA—305—2x

Little Falls Martha's Chum
S. Welcome In Chum's Valor
D. Little Falls Placid's Martha
11990—612—8DHIA—305—2x

Derry Manor Augustus
S. McDonald Farms Pre Nugget
D. Yellow Creek S. Jewel
13882—768—Sr2HIR—365—2x

Fairlawn Muriel's Valor
S. Fairlawn Actor's Royal Valor
D. Fairlawn K. Muriel
17203—910—10yrs—AR—365—2x

ROSENDAHL FARM
JOHN C. CALHOUN & SONS, HOOSICK FALLS

Nyala King's Cavalier
S. Fairlawn H. Eastern King
D. Fairlawn Peerless Ermine
17855—893—8yrs—365—3x

Langmore Diamond Jim
S. Wyebrook Scholar
D. Jewel of Fairfields
16708—779—6yrs—365—3x

Green Meads Gay Wistar
S. McDonald Farms Jolly Thomas
D. Green Meads Countess Wilmette
15053—656—Jr2—365C—3x

Green Meads Baron
S. Douglaston Khapa's Kenyon
D. Douglaston Honor's Mary
10904—625—Jr4—305—2x

Rosendahl Lady's Nugget
S. McDonald Farms Pre Nugget
D. Yellow Creek King's Lady
14421—796—9yrs—365C—2x

Pine Vista Blanche's Actor
S. Fairlawn Blanche's Actor
D. Fairlawn K. Faith
14299—760—Sr3—365C—2x

Burger's Place Billy
S. Curtiss Candy Fabron
D. Elmcrest Demonstrator's Patsy
12071—597—Jr2—305C—2x

TANRACKIN FARM
THOMAS M. WALLER,
BEDFORD HILLS

Tanrackin Cavalier
S. Tanrackin Timothy
D. Maybrook's Della
7250—355—Sr2—305C—2x

Tanrackin Lord Bedford
S. Nyala Ermine's Bonanza
D. B.H.H. Majesty's Peneana
5624—290—Jr3—HIR—305—2x

TARBELL GUERNSEY FARMS
ALICE K. WIGHTMAN,
SMITHVILLE FLATS

Ideal's Sage
S. Ideal's Gallant
D. Franchester Saint Charm
24578—1045—7yrs—365C—3x

Hanover Hill General
S. Wandamere Predictor
D. Hickrill Katonah's Violet
10462—548—Jr4HIR—305—2x

TWIN BIRCH FARM
STANLEY BAKER & SONS,
LYNDONVILLE

McDonald Farms Royal Brant
S. McDonald Farms Jolly Paragon
D. McDonald Farms Jolly Valencia
12256—613—Jr2—365C—3x

Twin Birch T. N.'s Consort
S. McDonald Farms Rival Top Notch
D. Twin Birch Pal's Clarice
15269—782—Sr3HIR—365—2x

WANDERING BROOK FARMS
STANLEY MURPHY, TULLY

McDonald Farms Jolly Val
S. McDonald Farms High Neptune
D. McDonald Farms S. Music
15445—821—5yrs—365C—3x

McDonald Farms Mister Zell
S. McDonald Farms Premier
D. McDonald Farms Henrietta
18056—830—8yrs—365—3x

Wandering Brook Baron Kenny
S. Douglaston Baron Kenyon
D. Letha of Orchard Brook
11824—528—11HIR—365—2x

Wandering Brook Much Mor
S. Wandering Brook Mo-Mar
D. Wandering Brook Valcinderella
14801—641—8HIR—365—2x

Wandering Brook J. V. Marval
S. McDonald Farms Jolly Val
D. Marijane of Orchard Brook
14220—574—13DHIR—305—2x

WELCOME STOCK FARM
WILLARD H. PECK & SON,
SCHUYLERVILLE

LushAcres Hermes' Piper
S. Northern F. Hermes
D. Northern Assault's Paula
11685—639—Sr3—365C—3x

Welcome Wistful Bonanza
S. Nyala Ermine's Bonanza
D. Welcome Challenger's Wistful
12750—649—7DHIR—305—2x

NORTH CAROLINA

BROOKBERRY FARM
BOWMAN GRAY &
NATHALIE L. BERNARD,
WINSTON-SALEM

Brookberry Gay Jupiter
S. Woodacres Butterfat Cavalier
D. Yellow Creek S. Jane
13211—705—Jr2HIR—365—2x

Brookberry Western Challenger
S. Western Glow Achievement
D. Two Brooks Charmante
14870—649—7HIR—305—2x

Brookberry Peer's Benton
S. Fairlawn Performer's Peer
D. Brookberry M. Betty
13687—665—Jr2—365C—3x

McDonald Farms Jolly Venture
S. McDonald Farms High Neptune
D. McDonald Farms Ideal Nova
14479—817—7yrs—305C—2x

CARLSON FARMS
EST. C. I. CARLSON, GREENSBORO

Burger's Place Billy
S. Curtiss Candy Fabron
D. Elmcrest Demonstrator's Patsy
12870—660—Sr2—305C—2x

Hominy Hill Sultan
S. Hominy Hill Champion
D. Hominy Hill Prince's Sunny
18286—1041—5yrs—365—3x

Hominy Hill Champion
S. Riegeldale Coronation King
D. Hominy Hill Betty
18094—924—Jr2—365C—3x

CROASDAILE-HILLANDALE FARMS
FRANCES & HERBERT J. FOX,
DURHAM

Quail Roost Ray Actor
S. Quail Roost Raymost
D. Clear View Valiant Actress
11601—585—Sr4—305C—3x

Croasdaile Prince
S. Quail Roost Crown Prince
D. Croasdaile's Maxim's Fair
12686—635—6yrs—365—3x

Bayville General Laddie
S. Bournedale General Mars
D. Hillandale Maxim's Mayfair
14532—743—7yrs—365—3x

ESKDALE FARMS
MR. & MRS. JOHN R. KIMBERLY,
TRYON

Lauxmont Deacon
S. Bournedale Maxim's Duke
D. Falconwood's Golden Diana
18433—1003—6yrs—365C—3x

Mulhocaway Beauty Butterfat
S. Coldspring's Beauty Noble King
D. Mulhocaway Butterfat Arum
15367—805—7yrs—365C—3x

QUAIL ROOST FARMS
GEORGE WATTS HILL, ROUGEMONT

Quail Roost Proud Kater
S. Chicona Pablo
D. Quail Roost Noble Kate
15759—762—7yrs—365C—3x

Quail Roost Loyal Token
S. Grand View May Royalty
D. Quail Roost Noble Teeny
14134—710—Jr3HIR—365—3x

Bayville Jolly Leader
S. Bayville General Jolly
D. Bayville Royal Lavinia
10600—521—Sr2DHIR—305—2x

Quail Roost Kater Toiler
S. Quail Roost Proud Kater
D. Quail Roost NoMax Tilda
13853—663—5yrs—365—3x

Quail Roost Kater Topper
S. Quail Roost Proud Kater
D. Quail Roost Majesty Teeny
13483—763—Jr3—365—3x

Quail Roost M. Royalty
S. Foremost May Royalty
D. Quail Roost Prim Martha
12816—671—Sr4—365—3x

OHIO

ANSMIL FARMS
ANSON B. SMITH, COLUMBUS

Ansmil D. Duke
S. Welcome In Clara Design
D. Welcome In McK Tulip
18438—775—5HIR—365—2x

McDonald Farms R. L. Dividend
S. McDonald Farms Pre Rose Lad
D. McDonald Farms Jolly Token
13335—683—Jr2—365C—3x

BROOKDALE FARM
J. E. BROWN, WELLSTON

Locust Grove M David L
S. Wilgorlan Farms Lieutenant
D. Locust Grove Marlene C
15900—769—Jr4HIR—365—2x

Brookdale Pro Mark
S. Flying Horse M's Conqueror
D. Bronze Arrow Pro Brenda
13009—569—6HIR—305—2x

Brookdale B. A. Fortune
S. Jaebardale Forward's Arnold
D. Brookdale L. Bobbie
10745—542—Sr4HIR—344—2x

CENTRAL OHIO BREEDING ASSOCIATION
COLUMBUS

Emory's St. Patrick
S. McDonald Farms Steadfast Emory
D. Nestor's Gyp of Turkey Ridge
15524—720—9HIR—365—2x

Western Glow C. F. Duke
S. Coldspring's B. R. Forcaster
D. Western Glow Merry Duchess
15313—743—Sr4—365—2x

Hominy Hill Gage
S. Hominy Hill Rose King
D. Hominy Hill Amaline
13265—704—Sr2—365—3x

Franchester Free Sterling
S. Langwater Freeman
D. Marigot of Starr Farm
14885—926—Jr4—365C—3x

Franchester Cecilia's Bonanza
S. Nyala Ermine's Bonanza
D. Glengeran Leader's Cecilia
16450—754—7yrs—305C—3x

Foremost Missourian Mixter
S. Foremost Missourian
D. Foremost Crown's Faithful
16695—802—7yrs—365—3x

Deep Lake Bon-Flash Deacon
S. Nyala Ermine's Bonanza
D. Adell Farm Fay's F. Delight
13590—698—Jr3—365—2x

Western Glow Butterfat Count
S. Western Glow Butterfat Travler
D. Western Glow Merry An
17788—787—8yrs—365—2x

COGNIAC FARM
HAZEL H. BEACH &
ROBERT D. SOMMERS, LONDON

McDonald Farms Jolly Scion
S. McDonald Farms High Neptune
D. McDonald Farms Le Pretoria
11313—613—Sr2—365C—3x

McDonald Farms Royal Zebo
S. McDonald Farms Jolly Paragon
D. McDonald Farms Pre Phyllis
15361—741—Jr4—365C—3x

Cogniac's Brilliant Henry
S. McDonald Farms Jolly Brilliant
D. McDonald Farms Miss Amabel
11373—672—Jr2HIR—305—2x

FRANCHESTER FARMS
CHARLES B. BOLTON, WEST SALEM

Franchester Cecilia's Bonanza
S. Nyala Ermine's Bonanza
D. Glengeran Leader's Cecilia
16450—754—7yrs—305C—3x

Franchester Cecila's Virgel
S. Hens'ee Farms Galahads Virgel
D. Henslee Farms' Lady Cecila
14219—647—Jr2—365C—2x

Franchester Cecilia's Model
S. Nyala Ermine's Bonanza
D. Franchester Model's Cecilia
12546—669—Jr2HIR—305—2x

Franchester Model's Peter Pan
S. Coldspring's B.V. Model
D. Wandamere Pan's Veronica
12926—607—Sr4—305C—2x

Franchester Model's King
S. Coldspring's B.V. Model
D. McDonald Farms King's Kella
18270—919—6yrs—365—3x

GOLD BANNER FARM
CARL FORTKAMP, COLDWATER

Gold Banner Farms' Favor
S. Lone Pine Freeman
D. Banner Boy's Bertha
11234—628—AHI—365—2x

Gold Banner B. Don
S. Nyala Ermine's Bonanza
D. Douglaston Challenger's Donna
16861—872—5yrs—365—3x

Gold Banner B. Viro
S. Nyala Ermine's Bonanza
D. Flying Horse M's Vera
14424—672—Jr2—305C—3x

NOBA, INC.,
TIFFIN

Rosewood Royal Commander
S. Foremost Quantity's Royal
D. Clearland Butterfat Flash
13988—775—Jr4—HIR—365—2x

Mulhocaway Butterfat Diplomat
S. Mulhocaway Butterfat Adonis
D. Master's Dilley
15721—746—5yrs—305C—3x

Chedco Philosopher
S. Fairlawn K. Marmion
D. Flying Horse Phil's Dottie
18160—902—5yrs—365C—3x

Flying Horse Flute's Trumpeter
S. Flying Horse Trumpeter
D. Flying Horse General's Flute
16458—873—5yrs—365C—3x

Yellow Creek Bft. Don Lee
S. Yellow Creek Butterfat Master
D. Yellow Creek Butterfat Barbea
14263—784—Sr3—HIR—365C—3x

Mulhocaway Beauty Butterfat
S. Coldspring's Beauty Noble King
D. Mulhocaway Butterfat Arum
15367—805—7yrs—365C—3x

Flying Horse Harmony Royalmost
S. Flying Horse Melody Master
D. Flying Horse General Rose
19720—1041—Sr4—365C—3x

McDonald Farms Jolly Bert
S. McDonald Farms High Neptune
D. Elmcrest Prophet's Pauline
12870—660—Sr2—305C—2x

Henslee Farms Galahads Virgel
S. Langwater Sir Galahad
D. Virtue of Aldarra
17977—883—5yrs—365C—2x

Franchester Cecilia's Bonanza
S. Nyala Ermine's Bonanza
D. Glengeran Leader's Cecilia
16450—754—7yrs—305C—3x

Western Glow Butterfat Count
S. Western Glow Butterfat Travler
D. Western Glow Merry An
17788—787—8yrs—365—2x

Erwin Farms Prince Supreme
S. Yellow Creek Jewel Supreme
D. Pansy's Smilin' Princess
14341—730—Jr2—HIR—305C—2x

VILLA-WAY FARMS
GAIL E. HEIFNER &
JAMES RICHARDS,
SULLIVAN

Lockshore L. V. Highlander
S. Lockshore Maxim Lochinvar
D. Lockshore Jarrett's Irene
19167—860—Jr3—365C—3x

Villa-Way Supreme
S. Yellow Creek Jewel Supreme
D. Villa-Way Fore Sunbeam
12363—619—Jr4HIR—305—2x

Caumsett Tore
S. McDonald Farms Predictor
D. Caumsett Ocean Juno
13028—676—14HIR—305—2x

WINDY HEIGHTS FARM
ALBERT VOGE & FAMILY, AND
G. CHARLES VOGE,
WEST ALEXANDRIA

Franchester Hornet's Favorite
S. Franchester K. F. Hornet
D. McDonald Farm Kings Jolly Lady
15575—869—7yrs—365—3x

Franchester F. Perfection
S. Franchester Jolly Financier
D. Fairlawn K. Gay Levity
17244—845—7yrs—365—3x

OKLAHOMA

GAYLORD GUERNSEY FARMS
E. K. GAYLORD, OKLAHOMA CITY
Hominy Hill Supreme
S. Riegeldale Coronation King
D. Meadow-Gold Starlight
12916—760—6yrs—365—3x

MUNGLE'S DAIRY
P. M. & J. JENE MUNGLE, ATOKA
Bluff View Sabian
S. Wilgorlan Farms Saturn
D. Haddon's M. Coquette
14065—707—Jr2—365—3x
Bluff View Hope's Royal Pat
S. McDonald Farms Le Patrician
D. Cedarcroft Hope
19840—908—8yrs—365—3x
Foremost J. C.'s Premier
S. Foremost J. C.
D. Foremost Royal's Sallie Lou
20474—1029—7yrs—365C—3x

OREGON

ALDER DELL FARM
G. SELANDER & SONS, SHERWOOD
Brownies Farms Prince
S. Nyala Ermine's Bonanza
D. Brownies Farms Philbena
10350—581—Sr2HIR—361—2x
Western Glow Normine's Bonanza
S. Nyala Ermine's Bonanza
D. Western Glow Travler's Normine
11330—561—Sr3HIR—305—2x

BEAUTIVIEW FARM
C. H. BOSCH, NYSSA
Wesslawn Allen's Magic
S. Wandamere Allen
D. Mirt of Golden Lawn
10379—534—7yrs—305—2x
Shiloah L. Anthony
S. Westlynn King's Louie
D. Shiloah Annabelle
13195—652—5HIR—365—2x
Roetta D. Big Boy
S. Roetta Rose Master's Bud
D. Roetta Blossom's Duet
12360—611—Sr2HIR—354—2x

BROWNIES GUERNSEY FARMS
ORVILLE L. BROWN, WOODBURN
Brownies Farms Onward
S. Far West F. Romulus
D. Brownies Farms Ocie
20236—994—6HIR—365—2x
(pending)
Westlynn B. Coast King
S. Nyala Ermine's Bonanza
D. Westlynn Clute
14154—624—6HIR—365C—2x
Westlynn Nero's Navaho
S. Westlynn Nero
D. Westlynn Norline
10299—508—6yrs—316—2x
Brownies Farms Optimist
S. Nyala Ermine's Bonanza
D. Brownies Farms Ocieanna
16241—804—Jr3—HIR—365—2x
(pending)
Brownies Farms Belmont
S. Westlynn B. Coast King
D. Brownies Farms Brenda
12880—647—Jr3—HIR—328—2x
Brownies Farms Ozzie
S. Nyala King's Cavalier
D. Brownies Farms Ocie
20236—994—6HIR—365—2x
(pending)

CLA-ORE FARM
FRED RUDAT, JR., BROWNSMEAD
Cla-ore Knight's Be Bop
S. Chicona Novelty's Knight
D. Cla-ore Jasper's Bopeep
10844—633—Jr4HIR—365—2x
Westlynn C. Nixon
S. Lake Louise Cedar's Count
D. Westlynn Norene
12851—583—6HIR—365C—2x
Cla-ore Cascade's Don
S. Riverview Cascade's Count
D. Kay-Ron Warrior's Dorine
15437—869—7HIR—365—2x

CLOVERLAWN GUERNSEY FARM
P. K. NELSON, MEDFORD
Westlynn B. Donald
S. Nyala Ermine's Bonanza
D. Westlynn Dolly Dimple
15575—726—7HIR—365—2x
Fairlawn Blanche's Warrior
S. Fairlawn K. Warrior
D. Fairlawn Actor's Blanche
9523—537—Jr2—305—2x
Bonanza's F. D.
S. Nyala Ermine's Bonanza
D. Adell Farm Marene's F. Dorcas
11738—607—Jr3—305—2x

COLUMBIA GORGE GUERNSEY FARM
WALTER VOCKERT, TROUTDALE
Columbia Gorge Appollo
S. Columbia Gorge Radar Lad
D. Columbia Gorge Azalia
13089—845—7yrs—HIR—305—2x

DANNY DAVE GUERNSEY FARM
WILLIAM J. HERINCKX, BANKS
Wilsona Commando's Master
S. Wilsona Farms Commando
D. Thelma's Little Mite
17700—722—11HIR—365—3x
Wilsona Farms Temptation
S. Fairlawn Linaria's Warrior
D. Wilsona Commando Tally
10347—490—Sr3HIR—320—2x
Wilsona Distinct Belmont
S. Wandamere Phyllis' Distinction
D. Valley Oaks Chic Brenda
14050—695—8HIR—365—2x

DAYBREAK FARMS
L. W. ERB, JEFFERSON
Daybreak Jean's Jerry
S. Wandamere Douglas Jerry
D. Erb Farms D. Jean
10958—546—Jr3—305C—3x
Daybreak George
S. Wandamere Anson's Brandin
D. Daybreak Mary
11903—652—8yrs—HIR—365—2x
Wandamere Myrna's Monarch
S. Wandamere Bond's Defender
D. Wandamere Clipper's Myrna
12708—706—Sr4—365—2x

HEATHERBRAE FARM
A. W. HENRY, OREGON CITY
Using Oregon Dairy Breeders Assn. and ABS Sires.

HERBLANDS GUERNSEY FARM
DANIEL A. HERB, FOREST GROVE
Valley View Defender's Bond
S. Wandamere Bond's Defender
D. Valley View Peerless Delight
Also using Oregon Dairy Breeders Assn. Sires

LINN VALLEY GUERNSEY FARM
WALTER NELSON, ALBANY
Nyala Julia's Monarch
S. Fairlawn Memoir's Performer
D. Douglaston Baroness Julia
16215—825—Jr4—365C—3x
Sunnycrest Foreman
S. Westlynn King's Louie
D. Western Oaks Jubilant's Floss
13551—581—Jr2HIR—361—2x

MAMMOTH MAPLES FARM
FOSTER HARROLD, CRESWELL
Cla-ore Knight's Fulton
S. Chicona Novelty's Knight
D. Cla-ore Bonanza's Fifi
16142—784—6yrs—HIR—305—2x
Mammoth Maples Brad
S. Cla-ore Knight's Brad
D. Mammoth Maples Lassie
10302—454—Jr3—HIR—305—2x

MARSH HOMESTEAD FARMS
WILLIAM E. MARSH & SONS, CORNELIUS
Nyala King's Leader
S. Fairlawn Ermine's King
D. Nyala Honor's Bluebell
17155—793—Jr4—365C—2x
Homestead Lake Louise Noble
S. Westlynn King's Noble
D. Lake Louise Dancer's Phyllis

OREGON BREEDERS ASSOCIATION
CORVALLIS
Western Glow Butterfat Fame
S. Western Glow Royal Fame
D. Western Glow Bonniebee
15233—791—Jr4—365—2x
Cla-ore Knight's Jon
S. Chicona Novelty's Knight
D. Judith of Cla-ore
16828—781—Sr4—365—2x
Western Glow Clara's General
S. Flying Horse Clara's General
D. Butterton Master's Venus
17494—869—Jr4—365C—2x
Far West Royal Vagabond
S. Far West Welcome's Royal
D. Far West Noble Maid
14965—828—Sr4—365C—2x
Valley Oaks Sheik's Nitro
S. Fairlawn Hornet's Sheik
D. Revilo Centa
12708—578—Jr4—305C—2x
Graysmarsh F. Clipper
S. Coldspring's B.R. Forcaster
D. Oak Acre Margie
15581—858—10yrs—HIR—365—2x
Prestdale Bon. Victor
S. Nyala Ermine's Bonanza
D. Prestdale Royal's Viola
9623—508—Sr3—305C—2x
Far West Nora's Transfer
S. Blakeford Transfer
D. Far West D Nora
11216—593—Jr2—305—2x
Riverview Cascade's Dictator
S. Riverview Cherub's Cascade
D. Riverview General's Marvel
12633—700—6yrs—HIR—305—2x
Brownies Farms Oregon
S. Nyala Ermine's Bonanza
D. Brownies Farms Ocieanna
10066—482—Jr2—HIR—333—2x

OREGON STATE UNIVERSITY
JOHN JACOB ASTOR EXPERIMENT STATION, ASTORIA
Cla-ore Bonanza's Jason
S. Cla-ore Knight's Bonanza
D. Cla-ore Knight's Juliet
14171—733—5yrs—HIR—365—2x
Deep Lake Fy. Berthold
S. Deep Lake Flashy
D. Adell Farm Lena's F. Bertha
14307—913—7yrs—HIR—305—2x
Bayville Royal Astor
S. Bayville Royal Leslie
D. Bayville Margaret Jollity
10379—498—Sr4—HIR—305—2x

PRAIRIE BLOOM GUERNSEY FARM
G. W. BOND & SON, JUNCTION CITY
Graysmarsh D. Charmer
S. Northern Prince Douglas
D. Riverside Acres Marilee
13942—763—6yrs—HIR—365—2x
Lyon Farm B. Nugget
S. Nyala Ermine's Bonanza
D. Lyon Farm Marlene
10005—599—5yrs—HIR—305—2x
Prairie Bloom Fabian's Select
S. Prairie Bloom Fabian Question
D. Valley View Elder's Select
13456—620—7yrs—365—2x

REBOB DAIRY
ROBERT M. HOWARD, GRANTS PASS
Fairlawn Blanche's Warrior
S. Fairlawn K. Warrior
D. Fairlawn Actor's Blanche
10615—635—Jr3—305—2x

TILLAMOOK MEADOWS
CYRIL A. JACOB, TILLAMOOK
Wilsona Farms Jonacre
S. Cla-ore Mongoose
D. Jean of Tillamook Meadows
12608—661—6yrs—HIR—616
Tillamook Meadows Oral's Jon
S. Wilsona Farms Jonacre
D. Influence's Oral
13352—764—8yrs—HIR—365C—2x

TWINKLE STAR RANCH
E. F. CALHOUN, GRANTS PASS
Prestdale Bon. Victor
S. Nyala Ermine's Bonanza
D. Prestdale Royal's Viola
9623—508—Sr3—305C—2x
Burger's Place Billy
S. Curtiss Candy Fabron
D. Elmcrest Demonstrator's Patsy
12071—597—Jr2—305C—2x

VALE VIEW GUERNSEY FARM
JOE S. PAYNE, VALE
Prestdale Vic's Rex
S. Prestdale Bon Victor
D. Prestdale Bon. Relsa
11672—626—Jr3HIR—305—2x
Roetta D. Big Boy
S. Roetta Rose Master's Bud
D. Roetta Blossom's Duet
12360—611—Sr2HIR—354—2x

VALLEY ROGUE GUERNSEY FARM
W. A. JOHNSON & SONS, GRANTS PASS
Valley Rogue Dawn's Junior
S. Elm Lane CW Jack
D. Bonnibell Dawn
13986—648—5HIR—305—2x
Valley Rogue Dominic
S. Tarbell Romulus May Prince
D. Bonnibell Dawn
13986—648—5HIR—305—2x

VALLEY VIEW FARM
STAEHELY BROS., OREGON CITY
Roetta Blossom's Orbit
S. Roetta Rose Master's Bud
D. Roetta Cherry Blossom
14769—633—6HIR—305—2x
Wandamere Bond's Defender
S. Wandamere Anson's Bond
D. Ivy Oak Peggy's Petal
15625—876—Jr4—365—3x
Wandamere Bond's Marksman
S. Wandamere Doug's Verner
D. Wandamere Bond's Mirth
13803—674—Jr2—365C—3x

VANHER GUERNSEY FARM
FRANCIS HERTEL, CORNELIUS
Brownies Farms Optimist
S. Nyala Ermine's Bonanza
D. Brownies Farms Ocieanna
16241—804—Jr3HIR—365—2x
(pending)
Wilsona Golden Boy
S. Wilsona Farms Commando
D. Wilsona Golden Glitter
14437—665—6HIR—303—2x

WANDAMERE FARM
M. C. FLEMING, BORING
Wandamere Miracle Defender
S. Wandamere Bond's Defender
D. Wandamere Maryann's Miracle
13748—753—8HIR—365—2x

WILSONA FARMS
HANS LEUTHOLD & SONS, TILLAMOOK
Wilsona Farms Commando
S. Wandamere Phylliston's Ace
D. Valley Gem Curious
14627—678—8HIR—365—2x
Wilsona Bond's Marksman
S. Wandamere Anson's Bond
D. Fair View L. Model
11441—518—Jr2—HIR—348C—2x
Wilsona Golden Boy
S. Wilsona Farms Commando
D. Wilsona Golden Glitter
17378—784—7HIR—365—2x

Wilsona Distinct Belmont
S. Wandamere Phyllis' Distinction
D. Valley Oaks Chic Brenda
14460—725—9HIR—2x in 314 days

PENNSYLVANIA

APPLEBROOK FARMS
CHARLES P. O'CONNOR,
WEST CHESTER

Gerar Tommy
S. Maxim of McDonald Farms
D. Wye Heights Tulip
9240—621—5DHIR—294—2x

Applebrook Prediction Supreme
S. McDonald Farms Prediction Jr.
D. Applebrook's Golden Beam
13946—738—8yrs—365C—3x

McDonald Farms Jolly Vern
S. McDonald Farms High Neptune
D. McDonald Farms Pre Songbird
10007—514—Jr2—365C—3x

AVALONG FARMS
ALVA R. LONG, YORK

Dinsmore May Royal Marquis
S. Foremost May Royalty
D. Dinsmore Noble May
12710—478—6yrs—364—3x

Avalong Farms Melba's Mark
S. Dinsmore Mayroyal Marquis
D. Riegeldale Ben's Melba
16627—848—Sr4—365—3x

Castle Brook Fortune's Duke
S. Fairlawn K. Fortune
D. Glengeran Clarisse
11788—606—6yrs—305C—2x

Avalong Farms M. Majestic
S. Dinsmore Mayroyal Marquis
D. Majestic's Coronation Flirt
9756—496—Sr3—305C—2x

BIRD HAVEN POLLED GUERNSEYS
R. L. SCHLAG, PITTSBURGH

Birdhaven Polled Baron
S. Woodacres Royal Baron
D. Gumdrop of Red Gate Farm

Bird Haven Polled Actor
S. Sunny Field Snow Drift
D. Cherry of Red Gate Farm

COLDSPRINGS FARM
EST. S. C. PRICE, SUGARLOAF

Coldspring's Coronation King
S. Lake Louise Coronation Prince
D. Coldspring's Defender's Betina

Coldspring's Coronation Prince
S. Lake Louise Coronation Prince
D. Coldspring's B.V. Charlotte
8746—475—Jr2—305—3x

Coldspring's Defender's Baron
S. Coldspring's B.R. Defender
D. Coldspring's Hardwick's Beth
17643—908—5yrs—365—3x

CRUMDALE FARM
MRS. PERCY C. MADEIRA, DERWYN

Northern Hermes' King
S. Northern F. Hermes
D. Northern K. Lily
15169—787—Sr3—365—2x

Lake Louise Rose Lad
S. Pine Manor Rose King
D. Imp. Lake Louise Petite Etoile
18390—857—10HIR—365—2x

FIRST PENNSYLVANIA ARTIFICIAL BREEDING COOPERATIVE,
LEWISBURG

Hillcrest Trump
S. McDonald Farms Pre Trump
D. Hillcrest Cynthia
13138—651—Jr4HIR—305C—2x

Wyno Saint's Rex
S. Wyno Beau's Saint
D. Wandamere Douglas Reta
14860—734—Sr4—365—3x

High Meadows Atlas
S. Great Elm Phil's Gerald
D. Caumsett Ocean Juno
18938—1006—11yrs—365C—3x

Golden Harvest Supreme
S. Nyala Supreme Commander
D. Boulder Bridge Vesta
19404—928—8HIR—365—3x

Alpha Juliet's Steadfast
S. Rex Faultless of Mt. Ararat
D. Coldspring's Romulus' Juliet
16454—819—12HIR—365C—2x

Flying Horse G. R. Phil
S. Flying Horse General's Royal
D. Flying Horse Phil's Dorothy
19195—916—Sr4—365—3x

Fairlawn Actor's Acme
S. Fairlawn Peerless Actor
D. Foremost Footprint's Quantity
24209—1127—9yrs—365—3x

GRAYCE FARMS
ROBERT Y. MOFFAT, DALTON

Fairlawn Actor's Foremost
S. Fairlawn Peerless Actor
D. Foremost Footprint's Quantity
24209—1127—9yrs—365—2x

Rob-Gray Ida's Ike
S. Langwater Viceroy
D. Haddon's M. Ida
28787—1235—7yrs—365C—3x

Grayce Farms Actor's Prince
S. Fairlawn Actor's Foremost
D. Grayce Farms Prince's Leza
22414—1026—Sr3—305—3x

Grayce Farms Chief
S. Moreau Farms Chief
D. Damian Dovic
14870—724—Sr4—365C—3x

Grayce Farms Chief's Victor
S. Moreau Farms Chief
D. Damian Victor's Darling
12836—739—Sr4—365—3x

GWYNLLAN FARM
A. D. THAYER, GWYNEDD VALLEY

Hominy Hill Helios
S. Hominy Hill Coronation Prince
D. Coronation Majestic's Hazel
14452—720—7yrs—365C—2x

Hominy Hill Honor
S. Hominy Hill Champion
D. Hominy Hill R.K. Harp
13895—742—Jr2—365C—3x

Hominy Hill Favorite
S. Hominy Hill Rose King
D. Hominy Hill Champion Faith
15202—793—Sr3—365C—2x

Spar Hill Count
S. McDonald Farms Jolly Vern
D. Spar Hill Armeria 2d
14300—720—7yrs—365C—2x

LAUXMONT FARMS
GEORGE T. PACK, WRIGHTSVILLE

Pioneer Point Majesty
S. Broadland Masterpiece
D. Ferdinand's Lady May
12447—557—C—3x

Maxim of McDonald Farms
S. Riegeldale Ben's Fashioner
D. Riegeldale Emory's Clovette
12515—729—Sr4—365—3x

LEADER FARMS
GUY A. LEADER, YORK

Hominy Hill Distinction
S. Hominy Hill Champion
D. Hominy Hill Rosamond
16875—941—8yrs—365C—2x

Fairlawn S. Sailor Boy
S. Fairlawn K. Steadfast
D. Fairlawn Actor's Mistletoe
17004—888—5yrs—365—2x

LISETER FARM
JEAN L. A. duDONT,
NEWTOWN SQUARE

Liseter Brilliant
S. McDonald Farms Predictor
D. Caumsett Glimmer
15438—755—Sr4—365—3x

Liseter Brilliant Flame
S. Liseter Brilliant
D. Liseter Flame's Jane
18260—815—6yrs—365—3x

Liseter Sparkler
S. Liseter Brilliant
D. Liseter Flames Donette
19031—876—Sr4—365C—3x

Liseter Sultan
S. Liseter Brilliant
D. Liseter Royal Secret
10163—532—8yrs—305—2x

McDonald Farms Rival Winner
S. McDonald Farms Pre Rival
D. McDonald Farms Pre Lidelia
14809—819—5yrs—365C—3x

Liseter Winning Steadfast
S. McDonald Farms Rival Winner
D. Liseter Steadfast Donna
13342—722—6yrs—365C—3x

MEADOW SPRINGS FARM
CHAUNCEY W. &
THOMAS H. WEBSTER
ST. THOMAS

Blakeford Lord Fauntleroy
S. Blakeford Lord Jim
D. Blakeford Fortuna
13452—663—Jr3—365—3x

Melfield Steadfast Patrick
S. Erinton Patrick
D. Melfield Principalia
10725—431—6HIR—305—2x

Lauxmont Caduceus
S. Maxim of McDonald Farms
D. Green Hills Joyie
15446—810—Jr3—365C—3x

NEPA ARTIFICIAL BREEDING COOPERATIVE,
TUNKHANNOCK

Chedco Utopia's Marmion
S. Fairlawn K. Marmion
D. Chedco Utopia
18035—933—5yrs—365—3x

Lauxmont Masterpiece
S. Pioneer Point Majesty
D. Burkeville Emory's Elna
15873—739—5yrs—305—3x

Greystone Baron Mo
S. Moreau Farms Chief
D. Sarah Ultra Baron
11443—595—6yrs—HIR—305—2x

PENN-DEL FARM
RAYMOND F. & LOUISE WITMER,
WILLOW STREET

Lake Louise King's Reliable
S. Lake Louise Coronation King
D. Rockingham Glen Mead
11657—559—Jr2—305C—3x

Golden Harvest King Cole
S. Gardenville Rose King
D. Blakeford Colleen
15612—863—10HIR—305—2x

Penn-Del Colonial Imperial
S. Blakeford Colonial
D. Ideal's G. S.' Margerie
13670—709—9HIR—305—2x

RUTTER BROS., INC.,
YORK

Ideal's Patty's Superior
S. Ideal's Superior
D. Ideal's L. D.'s Patty
21139—1114—Sr3—365—3x

Mulhocaway Butterfat Hustler
S. Mulhocaway Beauty Butterfat
D. Mulhocaway Butterfat Hull
10694—567—Jr3—HIR—305—2x

Rutter Bros. Superior's Prince
S. Ideal's Patty's Superior
D. Fairfield P.K. Dia
13904—721—Jr4—DHIR—305—2x
(pending)

SOUTHEASTERN PENNA. A. B. C.
LANCASTER

Sterlingold Lauxmont King
S. Gardenville Rose King
D. Sterlingold Mandy
17910—848—6yrs—365C—3x

Foremost J. C.'s Nero
S. Foremost J. C.
D. Langmore A. Nira
14322—672—Jr3—365—3x

B. H. H. Valor's Majesty
S. Foremost Royal Valor 14th
D. Poniton Maxim's May
19646—1085—9yrs—365C—2x

McDonald Farms Pre Nugget
S. McDonald Farms Prediction
D. Klondike Hollifaith
13655—701—5yrs—365C—3x

Wyno Saint's Hugo
S. Wyno Beau's Saint
D. Wandamere Bond's Helena
15063—675—Sr2—365—3x

Ideal's Patty's Superior
S. Ideal's Superior
D. Ideal's L.D.'s Patty
21139—1114—Sr3—365—3x

Llan Fair Resolute King
S. Fairlawn Hornet's Resolute
D. Coventry Butterfat Jean
18888—748—6yrs—365—3x

Golden Harvest King Cole
S. Gardenville Rose King
D. Blakeford Colleen
15612—863—10HIR—305—3x

Lake Louise Royal Superb
S. Western Glow Lou's Royal
D. Lake Louise King's Cedar
18056—898—5HIR—365—2x

SPAR HILL FARM
HAROLD S. SCHUTT, CHADDS FORD

Spar Hill Jolly Designer
S. McDonald Farms Jolly Vern
D. Spar Hill Feverfew
10533—630—Jr3—HIR—365—2x

McDonald Farms Royal Charter
S. McDonald Farms Jolly Paragon
D. McDonald Farms Miss Amity
9475—497—Sr2—HIR—305—2x

Spar Hill Bonanza
S. Nyala Ermine's Bonanza
D. Spar Hill Abelia
11700—633—5DHIR—305—2x

WESTERN PENNSYLVANIA ARTIFICIAL BREEDING COOP.
CLARION

Locust Grove H. Sovereign
S. Hornet's Bright Lad
D. Strongheart's Lady Mary
17104—840—Sr3—365—3x

Locust Grove I. Ace
S. Fairlawn H. Invincible
D. Blossom's Bright Sunshine
19125—887—5yrs—365—3x

Hill Girt Spartan
S. Hill Girt Count
D. Hill Girt Chevalier Lassie
15648—889—7yrs—365—3x

Coldspring's B. R. Goodwill
S. Coldspring's Beauty's Romulus
D. Glenburnie Royal's Golden
20686—1101—6yrs—365—3x

Golden Grange Ideal Wm Penn
S. McDonald Farms Augusta's Ideal
D. Golden Grange R. Evangeline
19039—844—7yrs—365—3x

Llan Fair Western Pa. Warrior
S. Glenburnie Royal
D. Llan Fair Count's Julia
16687—916—10yrs—365—3x

Foremost Quality's J. C.
S. Foremost J. C.
D. Foremost Footprint's Quality
19514—979—5yrs—365—3x

Mulhocaway Eros Butterfat
S. Mulhocaway Butterfat Quartus
D. Mulhocaway Venus C
16494—838—7yrs—365C—3x

Mulhocaway Butterfat Peccadillo
S. Mulhocaway Butterfat Adonis
D. Master's Dilley
15721—746—5yrs—305C—2x

Gruber Farm Hornet
S. Locust Grove H. Sovereign
D. Gruber Farm's Royal Lassie
12734—687—6HIR—365C—2x

Flying Horse Dote's Royal
S. Flying Horse General's Royal

D. Flying Horse Harmony's Dotes
19212—967—Sr3—365—3x
Wandering Brook Mar-Mo
S. Moreau Farms Chief
D. Marijane of Orchard Brook
14220—574—13DHIR—305—2x
Colbys Gabriel
S. Langmeadow Magar
D. Langmeadow Mambi
12380—615—8HIR—305—2x
Flying Horse Master's King
S. Fairlawn K. King
D. Flying Horse Master's Rosemary
18448—1003—5yrs—365C—3x
Chedco Janet's King
S. Fairlawn K. Dairy King
D. Fairlawn Actor's Janet
16201—781—Jr4—365—3x
Chedco Peerless Actor
S. Fairlawn Peerless Actor
D. Fairlawn K. Laurel
16069—802—Jr4—365—3x

WINDY HILL FARMS
JAMES D. BERRY, JR.,
TITUSVILLE

Wyno Beau's Cherub
S. Coldspring's Hardwick's Beau
D. Langwater Angelic
17269—821—6yrs—365C—3x
Langwater Supreme
S. Langwater Valencian
D. Foremost Labelle
17716—801—AA—3x
Dumar Farms Bonanza Lucky
S. Nyala Ermine's Bonanza
D. Dumar Farm P. H. Lilian
Windy Hill C. Percival
S. Wyno Beau's Cherub
D. Sterling's Priscilla
13503—707—12HIR—365—2x
Windy Hill Oris Prince
S. McDonald Farms High Oris
D. Sterling's Priscilla
13503—707—12HIR—365—2x

WYNO FARMS
ALVIN C. BUSH, MUNCY

Wyno Saint's Hero
S. Wyno Beau's Saint
D. Wandamere Bond's Helena
15063—675—Sr2—365—3x
Wyno Bond's Hamlet
S. Wandamere Anson's Bond
D. Fairlawn Actor's Helena
23198—1053—8HIR—365—2x
McDonald Farms Pre Statesman
S. McDonald Farms Prediction
D. McDonald Farms S. Marguerite
13807—792—Sr4—365C—3x
Coldspring's B.V. Dancer
S. Coldspring's Beauty's Valor
D. Dotty of West Side Farm
25338—1329—11yrs—365—3x

SOUTH CAROLINA

CROSS ARROWS FARM
PAUL K. & JAMES L. SWITZER,
UNION

Monterey L. Lucky
S. Monterey K. Lordship
D. Fairlawn K. Luxury
14950—856—Sr3—365C—3x
Cross Arrows Gambit
S. Fairlawn K. Warrior
D. Partridge C. Rook
10388—516—Jr2—305C—3x
Cross Arrows Rose King
S. Ideal's Susie's Rose King
D. Ideal's Rose King's Annamae
16372—1005—Jr4—365C—3x
Wey Acres B's Melba's Levity
S. Wey Acres Levity Bellringer
D. Riegeldale Emory's Melba
13735—746—Sr3—365C—3x
Brookberry Peers Portent
S. Fairlawn Performer's Peer
D. Coronation Majestic's Portia
16128—846—Sr4—365—3x
Edisto Farms G. Bandmaster
S. Fairlawn Hornet's General
D. Nyala Prince's Baroness
14050—705—Sr4—365—2x

EDISTO FARMS
J. B. GUESS, JR., J. B. GUESS, III.,
T. CONNOR GUESS,
DENMARK

Fairlawn Hornet's Peerless
S. Fairlawn Actress' Hornet
D. Fairlawn Peer's Silver Queen
14422—766—Jr4—365C—3x
Hanover Hill Captian
S. Hanover Hill C. Jupiter
D. Perona Conqueror Bess
15379—667—7yrs—HIR—305—2x
Lake Louise Queenie's Blaze
S. Lake Louise Rose Hollistar
D. Lake Louise Coronation Queenie
15875—898—Sr3—365—3x
Lake Louise King's Whittler
S. Lake Louise Coronation King
D. Lake Louise Wistful
17255—772—Jr4—365C—3x
Edisto Farms Transfer's Baron
S. Blakeford Transfer
D. Nyala Prince's Baroness
14050—705—Sr4—365—2x

Fairlawn A. Actor
S. Fairlawn Blanche's Actor
D. Fairlawn Warrior's Gardenia
10614—569—Jr2—365—2x
Hominy Hill Coronation Hunter
S. Hominy Hill Champion
D. Hominy Hill Prince's Hope
15185—816—Sr3—365—3x

GIPPY PLANTATION
MONCKS CORNER

Rosewood Shirly's Royal
S. Norgert's Royal Diamond
D. Rosewood Royal Shirly
13977—631—Jr3—HIR—365—2x
Ideal's Orpheus
S. Ideal's Beacon
D. Ideal's Superior's Orpha
16607—878—5yrs—365C—3x
Lake Louise King's Steadfast
S. Lake Louise Coronation King
D. Lake Louise Superb's Patti
20038—1087—7yrs—HIR—365—2x
Gippy Valiant
S. Brays Island Bon-Ton's Don
D. Gippy Chief Valentine
15326—696—8yrs—HIR—305—2x
Attebroc Duke's Supreme
S. Attebroc Majesty's Duke
D. Moreau Farms Suzette
16803—724—6yrs—HIR—365C—2x

LYNDALE FARMS
A. L. McCASKILL & SON,
BISHOPVILLE

Coker Butterfat Adonis
S. Coker King William
D. Coker Anthony's Hilda
11777—536—7HIR—365—2x
Colby's Magar's Gentleman
S. Langmeadow Magar
D. Langmeadow Madalia
15440—770—Jr3HIR—365—2x
Lyndale Branford Monarch
S. Lendolure Master's Branford
D. Lyndale Butterfat Barbra
14125—626—5HIR—339—2x
Rosewood Royal Convention
S. Foremost Quantity's Royal
D. Ideal's L.D.'s Shirly
14675—781—Jr2—365C—3x

TENNESSEE

HERMITAGE VIEW FARM
L. C. LANGFORD, OLD HICKORY

Henslee Farms O Forward
S. Welcome In Clara's Oberland
D. Henslee Farms G. Nona
15652—682—6yrs—365C—2x
Hermitage View Prince Ivanho
S. Woodacres Prince Martin
D. Dolly Flame
14407—657—7HIR—305—2x
Henslee Farms V. Fame
S. Coldspring's B.R. Forcaster
D. Western Glow Fame's Virtue
15370—763—Sr4—365C—2x

HOUSLEY DAIRY FARM
LEE HOUSLEY, ATHENS

Guernsey Land Faithfull's Janus
S. Ideal's Jan's Superior
D. Sunnyside P. Faithfull
17951—808—5HIR—365—2x
Deep Lake Flash's Pharaoh
S. Fritzlyn Jeanette's Flash
D. Sunnyside P. Faithfull
17951—808—5HIR—365—2x

ROBIN ROOST FARMS
SAM B. McFARLAND, LEBANON

Henslee Farms Warrior Royal
S. Western Glow Man O'War
D. Avalawn Pixie
18760—899—12yrs—365—2x
Cesor King's Maxim
S. Cesor Mirth's King
D. Cesor Noble's Muriel
14508—753—Sr3—365—3x
Fairlawn Actor's Valor
S. Fairlawn Peerless Actor
D. Riegeldale Emory's Charlotte
13998—756—8yrs—365C—3x
Cla-ore Knight's General
S. Chicona Novelty's Knight
D. Cla-ore Bonanza Greer
12784—673—Sr2HIR—365—2x
Robin Roost Valor's Squire
S. Fairlawn Actor's Valor
D. Harpeth River Bessie
14765—712—6yrs—365C—3x
Robin Roost Ilex Rex
S. Riegeldale Emory's Rex
D. McDonald Farms Ilex
12815—693—6yrs—365—3x

TEXAS

LANKART GUERNSEY FARM
C. S. LANKART, WACO

Brazos H.H. King
S. Hominy Hill Rose King
D. Hominy Hill Champion Lea
10853—523—Jr2HIR—305—2x
Idahope B. Charlie
S. Nyala Ermine's Bonanza
D. Aldahome Phylman's Charity
13499—646—Sr4HIR—365—2x

Nyala Ermine's Bonanza
S. Fairlawn Dairymaid's Steadfast
D. Fairlawn Peerless Ermine
17855—893—8yrs—365—3x
Hominy Hill Champion
S. Riegeldale Coronation King
D. Hominy Hill Betty
18094—924—Jr2—365C—3x

LAVON FARM
W. LEE MOORE, PLANO

McDonald Farms Jolly Calvin
S. McDonald Farms High Neptune
D. McDonald Farms Miss Artist
8798—511—Jr2HIR—305—2x
McDonald Farms Mister Andy
S. McDonald Farms Premier
D. McDonald Farms King's Monita
15905—826—6yrs—365C—3x
Golden Harvest K. Sovereign
S. Gardenville Coronation King
D. Three D's Commander's Queen
13975—764—8HIR—365—2x

UTAH

CACHE MEADOW FARM
C. J. & DWYTH M. DAINES, LOGAN

Shamrock Precise's Paragon
S. Adohr Beau's Precise
D. Adohr Priscilla
14822—774—D

VIRGINIA

BAYVILLE FARMS, INC.,
NORFOLK

Bayville Royal Leslie
S. Quail Roost Raymost
D. Peg's Nannette's Nancy
13237—681—7yrs—365—3x
Dinsmore Majestic Jan
S. Dinsmore Noble Majesty
D. Dinsmore Mayroyal Janis
14785—638—5yrs—HIR—365—3x
Midview Beauty's Romulus
S. St. James Champion Blaze
D. Coldspring's Romulus' Beauty
14374—746—Jr4—365—3x
Clear Springs Leader's Hassan
S. Coldspring's Noble's Leader
D. Riegeldale Emory's Shamrock
13886—654—Sr4—365—3x
Glengeran King Fortune
S. Fairlawn K. Fortune
D. Glengeran Clarisse
11788—606—6yrs—305C—2x
Bayville General Dollar
S. Bournedale General Mars
D. Bayville Noblest Doll
11240—549—Sr2—365—3x
Bayville Royal Duke
S. Bayville Royal Leslie
D. Bayville Margaret Doll
12132—618—5yrs—HIR—305—2x
Bayville Gay Cavalier
S. Foremost May Royalty
D. Bayville Margaret Mayday
15618—865—5yrs—365C—3x
Bayville Jolly Marker
S. Bayville General Jolly
D. Bayville Lady Marlene
13636—661—Jr4—HIR—365—2x
Quail Roost Kater Toiler
S. Quail Roost Proud Kater
D. Quail Roost NoMax Tilda
13853—663—5yrs—365—3x

BRANDON FARM
CHARLOTTE B. DANIEL &
ROBERT W. DANIEL, JR.,
SPRING GROVE

Bayville Marvelous General
S. Bournedale General Mars
D. Bayville Maxfern Wild Rose
15585—746—6yrs—365C—3x
Brookberry Peer's Nestor
S. Fairlawn Performer's Peer
D. Sawaga Improvement's Nettie
15185—764—6yrs—305C—3x
Holliknoll Bond's Eric
S. Wandamere Anson's Bond
D. Brays Island Majestys Saffron
14046—754—Jr2—362C—3x

HOLLIKNOLL FARM
W. M. CAMP, FRANKLIN

Wandamere Anson's Bond
S. Wandamere Anson
D. Wandamere Jean's Bonnie
14492—772—Jr3—365C—3x
Holliknoll Bond's Eric
S. Wandamere Anson's Bond
D. Brays Island Majestys Saffron
14046—754—Jr2—362C—3x
Holliknoll Bond's Embassador
S. Wandamere Anson's Bond
D. Glengeran Leader's Belle
16682—763—8HIR—365—2x
Holliknoll Captain
S. Fairlawn K. Fortune
D. Glengeran Leader's Belle
16682—763—8HIR—365—2x
Holliknoll Elect
S. Nyala Ermine's Bonanza
D. Westlynn Dolly Dimple
10935—514—6HIR—343—2x

LAUREL CLIFF FARM
FRANK S. LOYD, MONROE

Ideal's Tilda's Superior
S. Ideal's Superior
D. Ideal's Tilda
20621—1127—5yrs—365—3x

Mulhocaway Butterfat Dispatch
S. Mulhocaway Beauty Butterfat
D. Mulhocaway Lovely Diligent
16150—873—Jr2—365—3x

PINE GROVE DAIRY FARMS
J. F. WALKER, PORTSMOUTH

Quail Roost Proud Traveler
S. Chicona Pablo
D. Darigold Lucy
14488—633—10yrs—365—2x

Glengeran King Fortune
S. Fairlawn K. Fortune
D. Glengeran Clarisse
11788—606—6yrs—305C—2x

Holliknoll Captain
S. Fairlawn K. Fortune
D. Glengeran Leader's Belle
16682—763—8HIR—365—2x

WASHINGTON

BAKER VIEW FARM
M. R. VANDER GRIEND, LYNDEN

Lake Louise Rose Valencian
S. Pine Manor Rose King
D. Lake Louise Anthracite's Patsy
18631—939—6yrs—365C—3x

Baker View Niles
S. Baker View Maid's Padre
D. Baker View Nola
8165—402—Jr4HIR—302—2x

Lindean's Mimi Marko
S. Chukluck Majesty
D. Lindean's Promise Mimi
8738—488—Sr4HIR—337—2x

BROCKWELL FARM
MR. & MRS. HERBERT V. EKSTRAN, BOW

Brockwell Adonis Faro
S. Mulhocaway Butterfat Adonis
D. Brockwell Forman Faith
9710—556—Sr2HIR—361—2x

Mulhocaway Butterfat Dolphin
S. Mulhocaway Beauty Butterfat
D. Clearland Butterfat Dolly
13410—677—6yrs—305C—3x

CEDARCROFT FARM
CECIL WHITE, MT. VERNON

Cedarcroft Prince Peter
S. Fairyland's Prince Peter
D. Fairyland's Rubina
10177—485—5HIR—305—2x

Cedarcroft Jaycee
S. Noelbrook Rose's Warrior
D. Cedarcroft Master's Jeanette
12559—711—Sr4—365C—2x

CHUKLUCK FARM
L. W. POWER, BURLINGTON

Chukluck Majesty
S. Chukluck Brigadier
D. Chukluck Mermaid
14768—747—Jr4HIR—365—2x

Lake Louise Rose Valencian
S. Pine Manor Rose King
D. Lake Louise Anthracite's Patsy
18631—939—6yrs—365C—3x

Chukluck King Arthur
S. Chukluck Majesty
D. Chukluck Royal Artist
13725—760—Jr3HIR—365—2x

DENNY-DALE FARM
ALBERT JOHNSON, MT. VERNON

Denny-Dale Don's Buster
S. Flying Horse Master's Don
D. Almar Beauty Lucky
14184—657—6yrs—HIR—305—2x

Denny-Dale Loren's Builder
S. Cla-ore Knight's Loren
D. Denny-Dale Warrior's Beautiful
13778—665—Sr2—HIR—365—2x

EVERGREEN NORTHWEST BREEDERS, INC.,
BURLINGTON

Lake Louise Rose Valencian
S. Pine Manor Rose King
D. Lake Louise Anthracite's Patsy
18631—939—6yrs—365C—3x

Golden Harvest F Gladstone
S. Wilgorlan Farms Successor
D. Golden Harvest Gloria
15258—849—Jr3HIR—365—2x

Far West D. Norman
S. Wandamere Phyllis's Developer
D. Golden Charm Noranda
12803—596—8HIR—305—2x

Riverview Malita's King
S. Riverview Cherub's Cascade
D. Riverview General's Malita
17874—1106—6HIR—365—2x

Western Glow Darimost
S. Fritzlyn Jeanette's Flash
D. River Road Royal's Debbie
10550—604—6yrs—305C—2x

Meadowmarsh May Rose General
S. Riverview General's Honey Boy
D. Katrina May Rose
16600—945—8yrs—365
(Canadian Record)

Flying Horse R. King
S. Fairlawn K. King
D. Flying Horse Harmony Rosa
16655—807—Jr2—365—3x

High Meadows Gallant Joe
S. Caumsett of High Meadows
D. Caumsett Eastern Gloria
15585—720—7yrs—365—3x

Lake Louise Patsy's Prince
S. Lake Louise Royal Superb
D. Lake Louise Anthracite's Patsy
18631—939—6yrs—365C—3x

Hanover Hill Viceroy
S. Hanover Hill Victory
D. Hanover Hill Pre Bunny
12937—567—Jr4HIR—305—2x

FAR WEST FARMS
CHARLES A. DAMON, BOW

Wyno Fore Brigand
S. McDonald's Foremost Prediction
D. Coldspring's B.R. Bountyful
12555—540—Sr2—365C—3x

Far West Lou's Foremost
S. Wyno Fore Brigand
D. Far West Fame's Lou
19375—935—6yrs—365C—2x

Wandamere Phyllis's Developer
S. Wandamere Auburn's Douglas
D. Wandamere Anson's Phyllis
11736—602—Jr3—365C—3x

FER-MANOR GUERNSEYS
JIM FERGUSON, MOUNT VERNON

Fer-Manor Senator
S. Cla-ore Knight's Loren
D. Ferdinand's Sandra
12725—760—7yrs—305C—2x

Fer-Manor S. Jester
S. Fer-Manor B.F. Samson
D. Fer-Manor Jeanette
10210—639—Jr3—305C—2x

GOLDEN TERRA FARM
FRED REHM & SON, LYNDEN

Golden Terra Conquest
S. Argilla Conquest
D. Golden Terra Luck Constance
12081—573—5yrs—HIR—305—2x

Golden Terra Conquest Charmer
S. Golden Terra Conquest
D. Golden Terra Warrior's Nora
10403—487—6yrs—HIR—305—2x

GRAYSMARSH FARM
WILLIAM G. REED & LESTER J. LANCASTER, SEQUIM

Graysmarsh Mainliner
S. Noelbrook Rose's Warrior
D. Old Acre Margie
15317—821—11HIR—351—2x

LINDEAN FARM
FLOYD M. SANDELL, BELLINGHAM

Lindean's Patsy Conway
S. Mulhocaway Butterfat Beau
D. Sandra's Patsy
12062—653—Jr3HIR—365—2x

Lindean's Beta Sir Roe
S. Fircrest Angelina's Antone
D. Lindean's Warlene Beta
16348—755—9HIR—358—2x

Lindean's Carmen Whatcom
S. Lake Louise Rose Valencian
D. Lindean's Renown Carmen
13571—705—Sr4HIR—326—2x

MARKWELL FARM
MARTIN VAN MERSBERGEN, LYNDEN

Western Glow Muriel's King
S. Lake Louise Coronation King
D. Western Glow F. Muriel
11769—560—6yrs—HIR—305—2x

Markwell Traveler's Command
S. Western Glow Maryanns Traveler
D. Butterton Master's Coral
11795—575—5yrs—305C—2x

Western Glow Darimost
S. Fritzlyn Jeanette's Flash
D. River Road Royal's Debbie
10550—604—6yrs—305C—2x

NEW HAVEN GUERNSEY FARM
LAWRENCE M. NEWMAN, PORT ORCHARD

New Haven Nantucket
S. Graysmarsh C. F. Brakeman
D. New Haven Royal Nell
12686—573—Sr3HIR—365C—2x

New Haven Bon Majesty
S. Nyala Ermine's Bonanza
D. Delphi Dell Lucky Marvela
14393—666—7HIR—365—2x

Graysmarsh Mainstay
S. Lake Louise Rose Valencian
D. Graysmarsh Marilyn
12360—666—Jr2HIR—365—2x

NORTH GATE FARM
JOHN RIETMAN, LYNDEN

Western Glow Coronation King
S. Lake Louise Coronation King
D. Western Glow F. Lillian
11579—560—Jr4—288—2x

RAPAWAY RANCH
HENDERSON'S & ROBINSON'S, PORT ANGELES

Robindell Hercules
S. Robindell Lover Bold
D. Robindell Hi Honeybunch
12246—558—6HIR—305C—2x

Robindell Esquire
S. Robindell Hercules
D. Graysmarsh Eva
12557—612—10HIR—365—2x

Rapaway Rev Moderator
S. Rapaway C. F. Revelation
D. Rapaway F. Modesty's Model
11472—576—Jr4HIR—305—2x

RIVER ROAD FARM
JAMES P. OLSON, MOUNT VERNON

Western Glow Muriel's Bonanza
S. Nyala Ermine's Bonanza
D. Western Glow F. Muriel
11769—560—6HIR—305—2x

RIVERVIEW FARMS
GEORGE M. DYNES, MT. VERNON

Riverview Malita's Promise
S. Riverview B. C. Major
D. Riverview General's Malita
17874—1106—6HIR—365—2x

Riverview Illeta's Prince
S. Nyala Ermine's Bonanza
D. Riverview Princess Illeta
13971—806—Sr2HIR—365—2x

Riverview Malita's King
S. Riverview Cherub's Cascade
D. Riverview General's Malita
17874—1106—6HIR—365—2x

ROETTA GUERNSEY FARM
T. A. ROETCISOENDER, EVERETT

Roetta Rose Master's Bud
S. Cedarcroft Matser's Sweepstakes
D. Roetta Rose
14905—774—10DHIA—2x

Roetta Budding Bonnie Lad
S. Roetta Master's Bud
D. Maxvale's B. Boy Bonnie
14518—774—5HIR—365—2x

ROZACRES FARM
ARNIE & BRUCE JOHNSON, GRANGER

Fordridge Colonel
S. Western Glow Man O'War
D. Rosewald Countess' Cameo
11577—667—7yrs—365—2x

Rozacres Nugget
S. Fordridge Colonel
D. Novelty's Gift of Chicona
12494—707—5yrs—365C—2x

Winacres Nora's Transfer
S. Blakeford Transfer
D. Winacres P. Nora
10237—573—Jr3HIR—305—2x

ROZELYN FARM
ZWEEGMAN BROS., LYNDEN

Rozelyn Val Master
S. Lake Louise Rose Valencian
D. Rozelyn Master Maid
15808—768—Sr4—365—2x

Rozelyn LinWar King
S. Fairlawn Linaria's Warrior
D. Rozelyn Beau Memory
15506—767—Sr3—365—2x

THREE ACES GUERNSEY FARM
JOSEPH L. JOHNSON, LYNDEN

Riverview Cascade's Diplomat
S. Riverview Cherub's Cascade
D. Riverview General's Madame
13780—720—9HIR—305—2x

Three Aces Merieve's Prince
S. Riverview Cascade's Director
D. Three Ace's Conquest Merieve
14318—626—4yrs—361—2x—DHIA

Three Aces Becky's B. Blaze
S. Nyala Ermine's Bonanza
D. Three Ace's Valiants Becky
13187—606—6HIR—305—2x

VALLEY PRIDE FARM
MERLE MILLER, BURLINGTON

Prestdale Vic's Volunteer
S. Prestdale Bon Victor
D. Prestdale B. Vionetta
13895—674—Sr2HIR—365—2x

Valley Pride's Nipper
S. Western Glow Butterfat Master
D. Valley Pride's Nancy Lou
9476—513—13yrs—305C—2x

VALMARK GUERNSEY FARM
L. C. LOVEALL, LYNDEN

Cedarcroft Gem's Harvest
S. Valley Gem Tasteful's Cascade
D. Meadow Marsh May Rose Honey
10095—525—Sr2HIR—305—2x

Hominy Hill Viceroy
S. Coronation King of Pine Manor
D. Hominy Hill Veree
14848—823—Sr2—365C—3x

WESTERN GLOW FARMS, INC.
FRIEDRICHS BROS., BOW

Western Glow Muriel's Bonanza
S. Nyala Ermine's Bonanza
D. Western Glow F. Muriel
11769—560—6HIR—305—2x

Western Glow Melba's Champion
S. Hominy Hill Champion
D. Western Glow Transfer's Melba
10401—52[illegible]—Jr3HIR—305—2x

Western Glow Butterfat Count
S. Western Glow Butterfat Travler
D. Western Glow Merry An
17788—787—8yrs—365—2x

WESTERN HILLS FARM
M. A. TEWALT, MOUNT VERNON

Western Glow F.L. Butterfat
S. Western Glow Butterfat Master

D. Western Glow F. Lillian
11579—560—Jr4—288—2x

WESTWARD GUERNSEY FARM
GERRIT A. VANDER GRIEND, LYNDEN

Mulhocaway Butterfat Dolphin
S. Mulhocaway Beauty Butterfat
D. Clearland Butterfat Dolly
13410—677—6yrs—305C—3x

Western Glow Dairymost
S. Western Glow Marymost
D. River Road Royal's Pauline
14603—730—Sr4—365—2x

WILL-O-WEST FARM
LEWIS VAN MERSBERGEN, LYNDEN

Western Glow Coronation King
S. Lake Louise Coronation King
D. Western Glow F. Lillian
11579—560—Jr4—288—2x

Will-O-West Marietta's Flash
S. Fritzlyn Jeanette's Flash
D. Marietta of Evergreen
15844—672—7yrs—HIR—305—2x

Western Glow Maryanns Traveler
S. Western Glow Butterfat Master
D. Western Glow Merry An
17788—787—8yrs—365—2x

WINEBERG FARMS
WILLIAM J. WINEBERG, VANCOUVER

Royal Acres Flo's Master
S. Western Glow B. R. Master
D. Royal Acres Eskimo Flo
16639—847—9HIR—325—2x

WISCONSIN

ADLYNN ACRES FARM
FRANK JOHNSON, GRANTON

Grandvu Phil's Venture
S. Flying Horse Flute's Phil
D. Grandvu Royal Veronica
8115—407—Sr2—305C—2x

Adlynn Acres Monarch
S. Senrab's Prince's Monarch
D. Adlynn Acres' Ava
11726—553—4yrs—305—2x—DHIA

Colbys Tarzan
S. Colbys Gladiator
D. Colbys Godiva
13200—833—Sr4HIR—299—2x

BADGER BREEDERS COOPERATIVE
SHAWANO

McDonald Farms Mister Virgil
S. McDonald Farms Premier
D. Eagle Valley Hassan Ruby
Sr3 365C 3x 16314 4.9 794 AR

McDonald Farms Pre Rose Lad
S. McDonald Farms Prediction
D. McDonald Farms D. May Rose
Jr2 365 3x 11866 5.2 621 AR

Dennis Farm Fore Julius
S. McDonald Farms Fore Noble Lad
D. Dennis Farm Mischief June
6-6 305 2x 11511 4.6 535 HIR

Maplewood Royalist's Brigadier
S. McDonald Farms Le Royalist
D. Wey Acres Levity Sherry
6yrs 305C 2x 17981 4.6 821 ROP

Fairlawn Peer's May Royal
S. Fairlawn Actorine's Peerless
D. Fairlawn Actor's Ithela
Sr4 365 3x 12758 4.8 610 AR

Fairlawn K. Slogan
S. Fairlawn H. Eastern King
D. Riegeldale King's Ladyship
Jr4 365C 3x 15517 5.5 859 AR

Wilgorlan Farms King's Star
S. Gardenville Coronation King
D. Chinquapin Starling
5yrs 365C 3x 14733 5.1 747 AR

Adohr Hornet's Precision
S. Franchester King's Hornet
D. Adohr Beau's Precise
Sr3 365 3x 17457 5.2 910 AR

Chukluck Majesty
S. Chukluck Brigadier
D. Chukluck Mermaid
4-3 365 2x 14768 5.1 747 HIR

Western Glow Butterfat Travler
S. Fame of Aldarra
D. Western Glow Merry Duchess
4-6 365 2x 15313 4.8 743 AR

Western Glow Maryanns Traveler
S. Western Glow Butterfat Master
D. Western Glow Merry An
8-3 365 2x 17788 4.4 787 AR

BRYN FARMS
CHARLES E. & H. O. ROBERTS, ARENA

McDonald Farms Jolly Alford
S. McDonald Farms High Neptune
D. McDonald Farms Pre Myrtle
15086—746—8yrs—365C—3x

McDonald Farms Le Royal
S. McDonald Farms S. Leader
D. McDonald Farms High Ostafette
15852—815—Sr3—365C—3x

Greystone King Theo
S. Fairlawn Actorine's King
D. McDonald Farms Ideal Thea
12820—781—5DHIR—305—2x

COWAN FARMS
L. W. COWAN & SON, OSHKOSH

Cowan Farms Mark's Earl
S. Western Glow Royal Mark
D. Cowan Farms Ethyle
11248—541—9DHIA—365—2x

Colby's Mr.Madamoiselle
S. Flying Horse Rosemary General
D. Langmeadow Madamoiselle
18957—914—10HIR—292—2x

Colbys Superior
S. Colbys Gallant
D. Langmeadow Cameo
22811—1287—5HIR—365—2x

LEVEL GREEN FARM
HAROLD CLAUSEN, BRUCE

Lookout Valley Rose Flash
S. Fritzlyn Jeanette's Flash
D. Golden Harvest Rose Betty
14481—750—Jr2—365C—3x

Golden Harvest H. Beacon
S. Golden Harvest King's Hornet
D. Maple Lane Frolic's Queen Bee
18661—960—6yrs—365C—3x

MALZ FARM
MR. & MRS. NICK MALZ, UNION GROVE

Malz Farm Starlight's Titus
S. Golden Grange Ideal Starlight
D. Patsy Jean of Meadow Lane
18535—894—5yrs—365C—3x

MEADOW GREEN FARM
AUGUST SCHUTH, WHITEWATER

Wilgorlan Farms Coronation King
S. Gardenville Coronation King
D. Horse Shoe F. Gardenia
13303—701—Sr4—365C—3x

Meadow Green Leader
S. Wilgorlan Farms Coronation King
D. Meadow Lodge Queen R. Mona
15339—808—6yrs—365C—3x

Meadow Green Challenger
S. Wilgorlan Farms Coronation King
D. Liv-Iro Corn Acre Hurleen
11820—623—5yrs—365C—2x

NATHAN HILL FARM
EDGAR SCHROEDER, ONALASKA

Langwater Mohawk
S. Langwater Supreme
D. Langwater Sequin
16857—808—Sr2—365C—3x

Ideal's Charm
S. Ideal's Frank
D. Ideal's Superior's Charm
18586—1048—Sr3—3x in 327 days

Langwater Chief Pokagon
S. Langwater Acme
D. Langwater Piquante 2d
11975—602—Jr3—365—3x

OAK HOLLOW FARM
H. G. SCHIERHOLZ, GENOA CITY
Using Badger Breeders Cooperative Sires.

SENRAB FARMS
W. H. BARNES & SONS, NEW LISBON

High Meadows Jolly Trinket
S. McDonald Farms High Neptune
D. Caumsett Harbor Trinket
14072—719—Jr2—365C—3x

Stella's Honor of Monroe
S. Western Glow His Honor
D. Esquire's Stella of Monroe
11224—624—6DHIA—305—2x

TRI-STATE BREEDERS CO-OPERATIVE
WESTBY

Western Glow Butterfat Master
S. Western Glow Butterfat Travler
D. Western Glow F. Marylou
15006—687—Sr3—363C—2x

Western Glow His Honor
S. Woodacres Honorable Czar
D. Butterton Master's Venus
17494—869—Jr4—365C—2x

Western Glow C. F. O'War
S. Coldspring's B.R. Forcaster
D. Western Glow Lana O'War
13739—692—Jr4—365—2x

Golden Grange Petunia's Verner
S. Wandamere Doug's Verner
D. Valley Rogue Petunia
12631—601—Jr3HIR—305C—3x

Fairlawn Actor's Royal Valor
S. Fairlawn Peerless Actor
D. Foremost Footprint's Quantity
24209—1127—9yrs—365—2x

Golden Grange P. Raider
S. McDonald Farms Steadfast Paul
D. Golden Grange R. Evangeline
19039—844—7yrs—365—3x

Lake Louise King's Nobleman
S. Lake Louise Coronation King
D. Imp. Lake Louise Princess May
13192—521—9yrs—305C—3x

Hominy Hill Beltane
S. Hominy Hill Sultan
D. Hominy Hill Princess Betty
11654—675—Sr2—365—3x

Northern Hermes
S. Northern F. Hermes
D. Northern Conrad's Anna
18342—860—Sr3—365C—2x

Mulhocaway Butterfat King Hal
S. Mulhocaway Beauty Butterfat
D. Mulhocaway Queen Halma
16364—912—7HIR—365—2x

Castle Brook Leader's Actor
S. Fairlawn Actor's Leader
D. Glengeran Cleo
17875—900—10yrs—365—2x

Rosewood Royal Beacon
S. Foremost Quantity's Royal
D. Yellow Creek King's Bea
14075—812—5yrs—305C—2x

Grain Meadow Eastern King
S. Fairlawn Glory's Prince
D. Fairlawn K. Flirt
12604—806—6HIR—309—2x

Fairlawn Muriel's Actor
S. Fairlawn Peerless Actor
D. Fairlawn K. Muriel
17203—910—10yrs—365—2x

McDonald Farms Jolly Val
S. McDonald Farms High Neptune
D. McDonald Farms S. Music
15445—821—5yrs—365C—3x

McDonald Farms Jolly Doctor
S. McDonald Farms High Neptune
D. Hidden Valley Fancy
16002—877—5yrs—365C—3x

High Meadows L. Hallmark
S. Langwater Supreme
D. Langwater Nicollette
15013—749—Jr4—365—3x

Deep Lake Flash's Judson
S. Fritzlyn Jeanette's Flash
D. Mulhocaway Lovely Judith
17033—868—7yrs—365—2x

Suneslope's Emory's Elitson
S. Suneslope's Charming Emory
D. Suneslope's Charming Elite
16030—762—Jr3HIR—365—2x

Guernseys Fit Practically Every Farm —

Fit Every Practical Farm

The American Guernsey Cattle Club
Peterborough, New Hampshire

CONTACT one of the Guernsey representatives listed below for assistance in locating foundation stock or other matters pertaining to the breeding of purebred Guernseys and the merchandising of Golden Guernsey Milk — or write The American Guernsey Cattle Club, Peterborough, N. H.

REPRESENTATIVES OF THE AMERICAN GUERNSEY CATTLE CLUB

Ballard K. Bennett
P. O. Box 1701
Texarkana, Texas
Territory:
Arkansas, Louisiana, Mississippi, Oklahoma, Tennessee (area west of Tenn. River) and Texas (except extreme southwestern tip).

George W. Chambers
515 S. Lincoln St.
Owatonna, Minn.
Territory:
Iowa, Kansas, Minnesota, Missouri, Nebraska, North Dakota, South Dakota and Wisconsin.

M. L. Dawdy
314 Robertson Bldg.
4th and Main Sts.
Lafayette, Ind.
Territory:
Illinois, Indiana, Kentucky, Michigan and Ohio.

A. Wendell Fuhriman
Room 1, Thatcher Bldg.
Logan, Utah
Territory:
Arizona, California, Colorado, New Mexico, Nevada, Southwestern Texas and Utah.

C. J. Jacobs
103 Lanier Bldg.
West Point, Ga.
Territory:
Alabama, Florida, Georgia, North and South Carolina and Tennessee (except area west of Tenn. River).

Elmer J. Meadows
Room 302, Corbett Bldg.
Portland 4, Ore.
Territory:
Idaho, Montana, Oregon, Washington and Wyoming.

Samuel F. Minor
610 Schley Ave.
Frederick, Md.
Territory:
Delaware, District of Columbia, Maryland, New Jersey, Pennsylvania, Virginia and West Virginia.

Joseph Pendergast
3 Main St.
Cobleskill, N. Y.
Territory:
New York.

Merrill P. Richey
43 Hope Ave.
Worcester, Mass.
Territory:
Connecticut, Maine, Massachusetts, New Hampshire, Rhode Island and Vermont.

REPRESENTATIVES OF GOLDEN GUERNSEY, INC.

National Office Staff
Peterborough, N. H.

W. DONALD MOFFAT
Director of Milk Sales

M. R. STUHLSATZ
Representative

IDA L. SCHMID
Representative
P. O. Box 182
Tallevast, Fla.

J. McK. JETER
Florida Field Representative
c/o Cone's Dairy Products,
Box 1551, Plant City, Fla.

ELLIOTT W. HAWKES
Michigan Field Representative
Abbey Apartments, Apt. 4
728 West Lenawee St.
Lansing, Mich.

DARRELL EHRLICH
Tri-States Field Representative
1316 S. 11th St.
Lincoln 2, Nebr.

STATE GUERNSEY BREEDERS ASSOCIATION REPRESENTATIVES

CALIFORNIA
Arthur W. Telfer, Sec.
Helmik Gabrielsen, Ass't.
California G. C. C., Inc.
P. O. Box 173
Sutter Creek

ILLINOIS
George A. Campbell, Jr., Field Sec.
Illinois G. B. A., Inc.
5 North River Street
Batavia

INDIANA
Robert E. Jones, Sec.
Indiana G. B. A.
412 Robertson Bldg.
Lafayette

MARYLAND
R. A. McLaughlin, Field Sec.
Maryland Co-op. G. B. A.
Box 247
Lutherville

MISSOURI
G. B. Secker, Field Rep.
Missouri G. B. A.
Palmyra Rd., Rt. 2
Hannibal

NEW ENGLAND
Merrill P. Richey
43 Hope Ave.
Worcester, Mass.

NEW JERSEY
William M. Nulton, Jr., Field Sec.
Louis Gruninger, Ass't. Field Sec.
New Jersey G. B. A.
N. J. Agri. Exp. Sta.
New Brunswick

NEW YORK
Joseph Pendergast
3 Main St.
Cobleskill, N. Y.

NORTH and SOUTH CAROLINA
Mack H. Alman, Field Rep.
C. R. Freed, G. G. Rep.
North Carolin G. B. A.
South Carolina G. C. C.
P. O. Box 1961
Spartanburg, S. C.

OHIO
Philip E. Moore
Ohio G. B. A.
12 West New England Ave.
Worthington

PENNSYLVANIA
William H. Juzi, Bus. Mgr.
Arthur L. Mulford, G. G. Sales Rep.
John B. Blyholder, Jr., NE Fieldman
Pennsylvania G. B. A.
P. O. Box 458
Camp Hill

Charles W. Van Horn, SE Fieldman
R. D. 2
Lansdale

Willard W. Walton, Western Fieldman
540 Hemlock Drive
Greensburg

VIRGINIA
K. M. Mace, Field Sec.
George R. Pankey, Ass't.
Virginia G. B. A.
5903 West Broad St.
Richmond 30

WISCONSIN
John A. Lindsey, Field Sec.
Wisconsin G. B. A.
Box 14
Waukesha

(Continued from page 981)

Farms; 2, Blanche's Lucky's Lena, Robert Charles Griggs, Jr.; 3, Cooper's Port's Matilda, Tom Cooper Farms.

JUNIOR GET OF SIRE

1, Lavon Farms on get of McDonald Farms Mister Andy; 2, Tom Cooper Farms on get of Gayoso View Fame's Emory; 3, Al Guerkink on get of Cooper's Bern's Mar-piper.

GET OF SIRE

1, Robert Charles Griggs, Jr., on get of Meadow Lodge Sweet Leader; 2, Lavon Farms on get of Walker Farms Stargazer; 3, E. K. Gaylord on get of Gaylord's Kingmead.

PRODUCE OF DAM

1, Tom Cooper Farms on produce of Golden Dew Moonwinkle; 2, Tom Cooper Farms on produce of Cooper's Indowment's Matilda; 3, Robert Charles Griggs, Jr., on produce of Meadow Lodge Loyal Kubilee.

BEST THREE FEMALES

1, Lavon Farms; 2, Tom Cooper Farms; 3, Al Geurkink.

DAIRY HERD

1, Tom Cooper Farms; 2, Lavon Farms; 3, Robert Charles Griggs, Jr.

PRODUCTION CLASS

1, Gonterman's Gay Tenn., Robert Charles Griggs, Jr.

Junior Show

CHAMPION FEMALE

Blanche's Lucky's Lena, Robert Charles Griggs, Jr.

RESERVE CHAMPION FEMALE

Lily Lane Venture's LaQuita, Marilyn Berousek, Oklahoma City.

HEIFER CALF, UNDER 1 YEAR

Golden Dew Earl's Madge, Robert Charles Griggs, Jr.

HEIFER, 1 YEAR AND UNDER 18 MONTHS

Waterhaven's Seebeck Jamera, Dean Seebeck.

HEIFER, 18 MONTHS AND UNDER 2 YEARS

Golden Dew Earl's Madge, Robert Charles Griggs, Jr.

COW, 2 YEARS AND UNDER 3

Lily Lane Venture's LaQuita, Marilyn Berousek.

COW, 3 YEARS AND UNDER 4

Gonterman's Gay Tenn, Robert Charles Griggs, Jr.

COW, 4 YEARS AND UNDER 5

Thurman's Queen Bonnie, Robert Charles Griggs, Jr.

AGED COW

Blanche's Lucky's Lena, Robert Charles Griggs, Jr.

Pacific International

By ELMER J. MEADOWS

THE Guernsey Show at this year's Pacific International Livestock Exposition, held at Portland, Ore., on October 16, was not so large in number, but quality in the female classes has never been excelled, according to many old-time exhibitors and ringside observers. C. R. (Cliff) Knight, Meadow-Gold Farm, Bakersfield, Calif., placed the 100 head (20 bulls and 80 females) in his usual pleasing manner. As heretofore, he picked the powerful, milky kind to head every class, and when the first and second in each cow class were led out for senior championship, he had eight cows of the same conformation, and every one with a strongly attached udder and exceptionally well-placed teats.

Judge Knight found his grand and reserve grand champion cows in the three-year-old class. Valley View Defender's Melody, just fresh, bred and owned by Staehely Brothers, Oregon City, headed the class and was named senior and grand champion. Dugeth Lenore Luscious, in second place, owned by Myron W. Lancaster, Graysmarsh Farm, Sequim, Wash., and bred by W. D. Larson, East Stanwood, Wash., was reserve grand. "Luscious" was grand champion at the Western Washington Fair.

Lawrence Allen, Bend, owned the top aged cow, La Fair Acre's Norwyn Labeth, and L. W. Erb, Jefferson, bred and owned the winning four-year-old, Daybreak G. Patience. Myron W. Lancaster had the winning two-year-old, Dugeth Lenore Ladyfair, that was reserve champion female at the Western Washington State Fair.

The winning senior yearling heifer, Wilsona Commando Belma, bred and owned by David J. Leuthold, Tillamook, was named junior champion, while Staehely Brothers won the junior yearling class with their Oregon State junior champion, Valley View Bonanza's Azalea. Graysmarsh Farm, owned by W. G. Reed and Lester J. Lancaster, Sequim, Wash., headed the calf class with Graysmarsh Noble Florie.

Even though the bull classes were small, Mr. Knight was well pleased and very complimentary of the senior and grand champion, the aged bull, Wandamere Miracle Defender, bred and owned by M. C. Fleming, Boring. This is the third year he has been grand champion at the Pacific International. "Defender" is a paternal brother to the grand champion cow and he sired the winning junior get of sire. Reserve grand championship went to the second place aged bull, Westlynn B. Coast King, that is owned by Orville L. Brown and was bred by Joe Pritzl, Fruitland, Idaho.

Brownies Farms Oregon, first place bull calf, bred by Orville L. Brown and owned by the Oregon Dairy Breeders Association, Corvallis, made a very acceptable junior champion. Mr. Brown also bred and owned in partnership with Francis Hertel, Cornelius, Brownies Farms Optimist, winning senior yearling. M. C. Fleming bred and owned the top junior yearling, Wandamere Dev. Liberator, and the winning two-year-old, Wandamere Annabelle's Bon.

In the groups, Mr. Brown won with his dairy herd and best three females, while Hans Leuthold and Sons won the senior get of sire on animals sired by Wilsona Farms Commando.

The produce of dam class was probably the strongest many had ever seen. It was headed by two full sisters, owned by Myron W. Lancaster, and out of W. D. Larson's grand old cow, Cedarhome Lassie's Lenore. Both are classified Excellent. "Luscious" was reserve grand and "Ladyfair" won the two-year-old cow class.

Winnings throughout the day were well divided. Even though Orville L. Brown won only one blue in the individual classes, he was crowding the tops enough to be the big winner of money on his top 10 and won the coveted premier exhibitor banner, which was presented by the very excellent and cooperative Dairy Superintendent, Mancel Melott, Newberg.

Special guests in the Guernsey ring during the day consisted of Senator Wayne Morse, who presented ribbons to the winners in the four-year-old cow class. He was introduced by Dick Richards, manager of the show. Senator Morse was very complimentary of the entire dairy show.

Barbara Steinfeld, Oregon Dairy Princess, and a student at Oregon State University, spoke briefly at the ringside and presented ribbons to the exhibitors in the aged cow class. Barbara was introduced by Mr. Calvin Crandall, Secretary and Manager of the Oregon Dairy Products Commission.

Earle Jossy, County Extension Agent, Medford, was clerk, and his daughter passed out ribbons in the bull classes. Linda Erb, Jefferson, a very charming 4-H Club girl, passed out ribbons for the rest of the show, with the exception of the two classes that were handled by our special guests.

The Clark County Guernsey Cattle Club, Frank Messner, Brush Prairie, Wash., president, sponsored the banquet after the show. It was held at The Quay Restaurant, on the banks of the Columbia River, in Vancouver, Washington. C. R. Knight was the principal speaker. He described the wonderful National Guernsey Show at Waterloo, and told of his operations on the Meadow-Gold Farm, Bakersfield, Calif., where they maintain a milk-

ing herd of almost 2,000 cows. The amount of forage and grain and labor required to maintain a herd of this size is almost unbelievable to a group of family-operated dairymen. He stated they freshened out 102 first-calf heifers in September, none of which had ever been in a stanchion or had a halter on before. Mr. Hathaway, son of pioneer Guernsey breeders, Mr. and Mrs. Lloyd Hathaway, Vancouver, was master of ceremonies.

Following is a list of awards:

SENIOR AND GRAND CHAMPION BULL
Wandamere Miracle Defender, M. C. Fleming, Boring.

RESERVE GRAND CHAMPION BULL
Westlynn B. Coast King, Orville L. Brown, Woodburn.

JUNIOR CHAMPION BULL
Brownies Farms Oregon, Oregon Dairy Breeders Association, Corvallis.

SENIOR AND GRAND CHAMPION FEMALE
Valley View Defender's Melody, Staehely Brothers, Oregon City.

RESERVE GRAND CHAMPION FEMALE
Dugeth Lenore Luscious, Myron W. Lancaster, Sequim, Wash.

JUNIOR CHAMPION FEMALE
Wilsona Commando Belma, David J. Leuthold, Tillamook.

BULL CALF, UNDER 1 YEAR
1, Brownies Farms Oregon, Oregon Dairy Breeders Association; 2, Brownies Farms Ozzie, Orville L. Brown; 3, Graysmarsh Mainstay, W. G. Reed and Lester J. Lancaster, Sequim, Wash., and Lawrence M. Newman, Port Orchard, Wash.

BULL, 1 YEAR AND UNDER 18 MONTHS
1, Wandamere Dev. Liberator, M. C. Fleming; 2, Daybreak M. Ebineezer, Linda C. Erb, Jefferson; 3, Brownies Farms Belmont, Orville L. Brown.

BULL, 18 MONTHS AND UNDER 2 YEARS
1, Brownies Farms Optimist, Orville L. Brown and Francis Hertel, Cornelius; 2, Valley View Victor, Staehely Brothers; 3, Wandamere D. Duke, M. C. Fleming.

BULL, 2 YEARS AND UNDER 3
1, Wandamere Annabelle's Bon, M. C. Fleming; 2, Wilsona Commando Tim, Stephen Stiner, Tillamook; 3, Shiloah L. Anthony, Wilson Allen, Bend.

BULL, 3 YEARS AND OVER
1, Wandamere Miracle Defender, M. C. Fleming; 2, Westlynn B. Coast King, Orville L. Brown.

HEIFER CALF, UNDER 1 YEAR
1, Graysmarsh Noble Florie, W. G. Reed and Lester J. Lancaster; 2, Wilsona Bond's Belena, David J. Leuthold; 3, New Haven King's Deloris, Lawrence M. Newman.

HEIFER, 1 YEAR AND UNDER 18 MONTHS
1, Valley View Bonanza's Azalea, Staehely Brothers; 2, Dottie C., Myron W. Lancaster; 3, Wilsona Commando Azalea, Hans Leuthold, Tillamook.

HEIFER, 18 MONTHS AND UNDER 2 YEARS
1, Wilsona Commando Belma, David J. Leuthold; 2, Wineberg Farms Emblem's Virtue, William J. Wineburg, Vancouver, Wash.; 3, Wilsona Commando Evelyn, David J. Leuthold.

COW, 2 YEARS AND UNDER 3
1, Dugeth Lenore Ladyfair, Myron W. Lancaster; 2, Brownies Farms Mildred, Orville L. Brown; 3, Brownies Farms Ocelia, Orville L. Brown.

COW, 3 YEARS AND UNDER 4
1, Valley View Defender's Melody, Staehely Brothers; 2, Dugeth Lenore Luscious, Myron W. Lancaster; 3, Hi-Lawn V. Notion, Lawrence Allen, Bend.

COW, 4 YEARS AND UNDER 5
1, Daybreak G. Patience, L. W. Erb, Jefferson; 2, Wilsona Commando Belle, David J. Leuthold; 3, Brownies Farms Ocieanna, Orville L. Brown.

COW, 5 YEARS AND OVER
1, La Fair Acre's Norwyn Labeth, Lawrence Allen; 2, Brownies Farms F. Rosalie, Orville L. Brown; 3, Brownies Farms Brenda, Orville L. Brown.

BEST UDDERED COW
2-YEAR-OLD
Brownies Farms Mildred, Orville L. Brown.

3-YEAR-OLD
Valley View Defender's Melody, Staehely Brothers.

4-YEAR-OLD
Daybreak G. Patience, L. W. Erb.

5 YEARS AND OVER
Brownies Farms F. Rosalie, Orville L. Brown.

JUNIOR GET OF SIRE
1, M. C. Fleming on get of Wandamere Miracle Defender; 2, Hans Leuthold on get of Wilsona Farms Commando; 3, L. W. Erb on get of Wandamere Myrna's Monarch.

GET OF SIRE
1, Hans Leuthold on get of Wilsona Farms Commando; 2, Orville L. Brown on get of Far West F. Romulus; 3, M. C. Fleming on get of Wandamere Bond's Defender.

PRODUCE OF DAM
1, Myron W. Lancaster on produce of Cedarhome Lassie's Lenore; 2, Orville L. Brown on produce of Brownies Farms Ocie; 3, David J. Leuthold on produce of Valley Oak Chic's Brenda.

BEST THREE FEMALES
1, Orville L. Brown; 2, Hans Leuthold; 3, L. W. Erb.

PREMIER EXHIBITOR
1, Orville L. Brown; 2, W. G. Reed and Lester J. Lancaster; 3, L. W. Erb.

STATE HERD
1, Oregon; 2, Washington.

PREMIER EXHIBITOR
Orville L. Brown.

Profiles in Breeding . . .

(Continued from page 976)

in the hard and demanding school of trial and error. This is called the art of breeding.

Here is the cardinal principle of the science of successful inbreeding: The rule of the survival of the fittest prevails in nature. Consequently, one who practices inbreeding must know what he wants. He must know his breed standard. He must have courage. He must ignore the vast lore of superstition that has been associated with inbreeding. When more Guernsey breeders possess these qualities the breed will reach heights never dreamed of by its originators.

It seems reasonably certain that more opportunities for breed progress are lost by not inbreeding, when inbreeding would be advisable, than are lost by too much inbreeding. When inbreeding is too intense, the individual breeder may lose by that; but the progress of the breed is not apt to suffer. The best of the inbred animals are likely to give good results in outcrosses.

The one lesson I would like to drum into your mind is this: Any pattern of breeding set forth in this discussion is given merely as such. Don't set out to breed your animal according to one of these specific plans. If you do you are only likely to reap trouble. The plans of breeding given worked in some other herd merely because of the genes (and luck in getting the proper combinations) in that herd. *Do any inbreeding strictly on the basis of the merits of the animals involved.*

All types of close breeding have the same principle. The difference is one of degree. This principle is to gather together friendly chromosomes. There is little doubt that linebreeding — as practiced by Arnold Pancratz — is much safer in the long run than intense inbreeding.

I could leave with you no better summation of these thoughts than has been penned by the late Mark Keeney: "Two breeders may each follow the same rules and yet one may be far more successful than the other. The personal factor in breeding cattle, as in any other business, is beyond any prescribed set of recommendations. The most successful breeder is one who has both a natural and acquired insight and judgment in mating his cattle. In his close daily association with his animals over a period of years, he acquires an intensive personal knowledge of each individual. He knows and recognizes their weak points as well as their abilities. With this knowledge as a guide to his natural instinct, and with his cattle continually uppermost in mind, he goes ahead to achievements far beyond the ordinary. He loves his cattle and they respond to his daily care and attention which brings out the best that is in them. The breeding and handling of cattle is more than the cold facts of figures and genetics. It is an art, and the true breeders are the greatest of all artists because they make a genuine contribution to human welfare."

(Conclusion)

Prof. D. L. Fourt

WE are sorry to learn of the death of Prof. D. L. Fourt, Department of Dairy Husbandry, University of Idaho, Moscow, Idaho, in September. Prof. Fourt was on his way to judge dairy cattle in Idaho and California when he died very suddenly of a heart attack. Prof. Fourt had been on the official list of judges for several years, and will be missed by his many Guernsey friends.

Sterility Problems . . .

(Continued from page 965)

omic loss in the dairy cattle industry from delayed breeding or breeding failure. Some sources of this loss are:

(1) Fewer calves per cow in a lifetime.

(2) Loss in milk production during long dry periods.

(3) Feed and labor costs of maintaining dry cows.

(4) Infection connected with infertility may contribute to abortions, retained afterbirth and weak unhealthy calves. He stated that he believed that dairymen should set these goals:

(1) Maintain a high degree of breeding efficiency. This would be, perhaps, 1½ to 2 services per conception;

(2) Raise healthy calves as replacements;

(3) Milk cows with a minimum of mastitis;

(4) Eliminate specific disease such as Leptospirosis, Brucellosis, Tuberculosis, Anaplasmosis, Vibriosis, Trichomoniasis.

Your veterinarian is well qualified to help you in achieving these goals by setting up and helping to maintain a reproduction program. He can save you much money.

(The Virginia Dairyman, March, 1961)

Ohio Classic . . .

(Continued from page 963)

and only the Bryn Du herd of Mrs. Sexton is active, and she was the single member of the original committee in attendance at this year's sale. However, two other breeders who had served on the committee during the initial five years, Howard J. Ziegler, Fireside Farms, Clyde, a former chairman, and Dr. D. G. Arnold, Hideaway Farm, Bucyrus, were in attendance, Mr. Ziegler as a consignor and Dr. Arnold as a buyer.

Among the firsts at this year's sale, this was the first time it has been held at Franchester Farms, and only the second time one in the series has been held at a farm location. Charles B. Bolton, owner of Franchester, and his staff, headed by E. A. Burge, general manager, Carroll Eby, herd manager, and Wayne McLaughlin, herdsman, were superb hosts to the consignors, buyers and visitors. The facilities and congeniality is ideal, and appreciation of this was perhaps best expressed for many by Dr. E. B. Hopper, who at the close of the sale remarked that this sale had revived the spirit and memories of many occasions here in the past.

This was also the first time the Classic has been cooperatively managed by the Ohio G. B. A., and a sale organization. Cooperating this year with the Classic Committee, and Philip Moore, Executive Secretary of the Ohio G. B. A., was Corey C. Garey, Jr., of the Garey Cattle Sales, Morrisville, Pennsylvania. All concerned are to be congratulated on the result. Tom Whittaker, Brandon, Vt., as auctioneer, and Buzz Garey, handling pedigrees, make an excellent selling team. The ring was worked by J. O. Fenstermaker, Homerville, Ohio; Philip Moore, of the Ohio G. B. A., and Robert Jones, Lafayette, Indiana. The 1961 Classic Committee consisted of Dwain Hawkins, New Waterford, chairman; Carroll Eby, West Salem; Homer Frahm, Celina; Arthur Hansen, Bellevue, and Robert Sommers, London.

Following is the sales list:

Dr. D. G. Arnold, Bucyrus, Ohio	
Kokosing's Free Rosebud	$810
Al-Phine Gage's Flossy and calf	525
Wacalu Z. Patience	760
Charles B. Bolton, West Salem, Ohio	
Cogniac's Jolly Darlene	2,600
Locust Grove Sparkle P	740
Villa-Way High Topsy	700
Jande Western Pride	520
Robert M. Bunnell, Frederickstown, Ohio	
Cogniac's Jolly Lil	560
Cedarbrook Farm, Inc., Belleville, Ohio	
Lyrene Enterprise Barbara	625
Edward Clapp, Spencer, Ohio	
Yorklynn Gage's Violet	550
C. E. Cotting, Berlin, Mass.	
Franchester Cecilia's Nugget (Bull)	10,600
Charlotte Dillon, Bellevue, Ohio	
Gray Haven Lad's Patience	530
Harold A. Ealy, Sharpsville, Pa.	
Cedarbrook Duke's Ivy	640
Jack Fraser, King, Ontario, Canada	
Mulhocaway Butterfat Delila	1,100
Dwain Hawkins, New Waterford, Ohio	
Pattonholm Grateful	685
F. W. McCann, Bridgewater, Conn.	
Franchester J Beatrice	1,100
Harry Mumma, Landisville, Pa.	
Eaglebrook Transfer Maple	875
Land-of-Living Jessie	640
E. H. Sharp, Carrollton, Ohio	
Kingendale Jolly Alma	625
Anson B. Smith, Columbus, Ohio	
Franchester Model's Lark	1,350
Franchester Model's Linnet	1,350
McDonald Farms Miss Clematis	550
Lyrene Major's Patrice	925
Ross T. Snider, New Enterprise, Pa.	
Fireside Nero's Ellalouise	520
William Van Thades, Bardestown, N. J.	
Mulhocaway Mermaid Dancer	600
Western Pennsylvania Artificial Breeding Cooperative, Clarion, Pa.	
McDonald Farms JV Eminent (Bull)	3,100
Rohrer Witmer, Willow Street, Pa.	
Tarbell Supreme Rosabell	670

Winter Dairy Day Slated At Ohio State University

WINTER DAIRY DAY will be held at Ohio State University on Saturday, December 2, reports C. L. Blackman, secretary-treasurer of the Ohio Dairyman's Association, sponsor of this annual event. The main speakers will be Dr. H. W. Hannah, professor of agricultural law at the University of Illinois, and Glen Wagner, executive secretary and legal advisor for the Ohio Cooperative Milk Marketing Federation. Dr. Hannah will discuss "The Legal Aspects of Father-Son Partnerships and the Methods of Transferring Titles When Estates are Settled," and Mr. Wagner will talk on "Milk Market Movements in Ohio Which Affect Dairy Farmers."

The Dairy Day event will start at 10:30 a.m. in Plumb Hall on the Ohio State University campus and continue until three p.m.

Lunch will be served. However, reservations must be made in advance through local dairy service units, county agents, or by writing C. L. Blackman, Secretary-Treasurer, Ohio Dairyman's Association, Plumb Hall, Ohio State University, Columbus 10, Ohio.

4-H Dairy Conference Plans

CHICAGO will be the converging point of about 140 young 4-H dairy farmers and 31 adults representing the dairy industry in approximately 22 states. Coinciding with the closing day of the National 4-H Club Congress, the seventh annual 4-H Dairy Conference will be held November 30-December 2, inclusive. The announcement was made by T. W. Thompson, service director of the National 4-H Service Committee, and coordinator of the dairy conference.

Dairy folk are expected to attend from Connecticut, Illinois, Indiana, Iowa, Kansas, Louisiana, Maryland, Massachusetts, Michigan, Minnesota, Mississippi, Missouri, Nebraska, New Hampshire, New Jersey, New York, Ohio, Oklahoma, Pennsylvania, South Dakota, West Virginia and Wisconsin. The delegation will include both boys and girls who were selected for their leadership and accomplishments in 4-H dairy projects.

The chief purposes of the annual 4-H Dairy Conferences are to provide recognition to older 4-H'ers for outstanding achievement in 4-H dairy projects, and to offer opportunities for education and job possibilities in the production, processing, marketing and use of dairy products.

HIGH LIFETIME HEALTH LEVEL ESSENTIAL FOR TOP PRODUCTION

From new-born calf through the entire productive lifetime of the cow, this Coordinated Feed-Health Program builds and maintains the good health that results in maximum production

This Coordinated Feed-Health Program is important to every dairyman because it is easy and practical to use and, with good herd management and sanitation, results in getting the best production from cows.

Briefly, the Coordinated Feed-Health Program provides a commonsense schedule for using good formulated feeds containing AUREOMYCIN,® and the vaccines and medications essential for preventing and treating diseases.

AUREOMYCIN controls a wide range of diseases. *Laboratory tests and farm use have shown no residues in milk when fed as directed.*

Cyanamid Animal Health products have long been known for their quality and effectiveness.

Together — AUREOMYCIN in formulated feeds and Cyanamid Animal Health Products—can mean a healthier herd and bigger milk checks.

Talk to your feed man. He has a free special folder for you which explains the program in detail. Ask him for it, or write American Cyanamid Company, Agricultural Division, Princeton, N. J. *®AUREOMYCIN is American Cyanamid Company's trademark for chlortetracycline.*

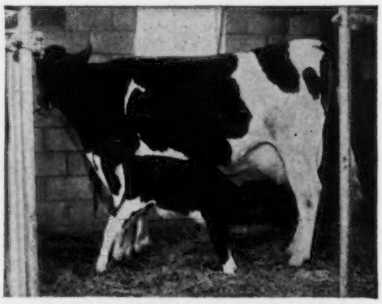

1. Give the fresh cow a good start. At calving, give a good feed to provide 0.1 mg. of AUREOMYCIN per pound of body weight per day.

2. Protect your new-born calf. From new-born to 3 days, the colostrum milk is the calf's best friend. To prevent or treat calf scours, the calf should receive one AUREOMYCIN OBLET 1 to 3 hours after birth.

3. Building quality herd replacements. From 4 to 56 days of age, use a milk replacer with 50 gm. of AUREOMYCIN per ton. You prevent bacterial diarrhea and pneumonia, increase rate of growth, and raise vigorous calves.

4. Keep healthy growth. When calves are about 7 days old, feed a calf starter containing 50 gm. of AUREOMYCIN per ton. Continue for 4 months. This protects against bacterial diarrhea, foot rot, and respiratory infections.

5. Establish mastitis control program. Have your veterinarian vaccinate against staph mastitis with Staphylococcus Aureus Toxoid. Vaccinate heifers at 4 to 6 months for brucellosis and with LEBAC for leptospirosis.

6. Feed for top milk production. Use a good dairy feed or supplement which will provide 0.1 mg. of AUREOMYCIN per pound of body weight per day. AUREOMYCIN keeps cows milking up to maximum potential.

The label instructions on Cyanamid products, and on products containing Cyanamid ingredients, are the result of years of research and have been accepted by Federal and/or State Governments. Always read the labels and carefully follow directions for use.

CYANAMID

COORDINATED FEED-HEALTH PROGRAM

CYANAMID SERVES THE MAN WHO MAKES A BUSINESS OF AGRICULTURE

Green Meadow Sale . . .

(Continued from page 960)

the same female line as Idahope M. Dear Girl, first prize two-year-old, National, 1961, also owned by Mr. Quinn. The second highest priced bred heifer to sell at public auction this year is Golden Harvest E. Mabelline, a daughter of Golden Harvest Superior and out of Golden Harvest Rose Mae, Excellent three times and a class leader, *17926 — *1004 — Sr4 — HIR — 365 — 3x, she by Gardenville Rose King. "Mabelline" was consigned by F. W. McCann and purchased by Mr. Quinn for $3,100.

High buyers in the sale were Howard B. Quinn, Lakewood Farm, who purchased 22 head for a total of $42,700, and F. W. McCann, Golden Harvest Farm, who selected 11 head for $18,050.

On Sunday afternoon, before the sale, refreshments and a buffet were served by Mr. and Mrs. McCann, host and hostess, who were ably assisted by Mr. and Mrs. Oscar Crabtree. Tables were set up in the hay drying shed and were colorfully decorated with harvest colors by Mrs. Crabtree. A cornucopia (Horn of Plenty) was on each table. Music and entertainment were provided by a six-piece combo band. The entire Golden Harvest organization is to be commended for the fine and efficient manner in which the occasion was handled.

The consignors, buyers and contending bidders are to be congratulated for the part they played in making this the top consignment sale this year.

The sale was managed by The Merryman Company, Sparks, Maryland. John B. Merryman did his usual fine job as auctioneer, while Harry M. Pate read the pedigrees. Assisting in the ring were George Snyder, George Tormey and Archie Young. Frank Erwin passed the slips and Mrs. Richard Merritt clerked the sale.

Following is the sales list:

U. D. Asumendi, Middleton, Idaho	
Hanover Hill Pre Challenger (Bull)	$1,000
Blakeford Farms, Queenstown, Md.	
Wandering Brook J.V. Ko-Ko	1,000
E. S. Burke, Woodbury, Conn.	
Tannery Hill Slogan's Ophelia	1,050
Bruce Butcher, Mount Elgin, Ont., Canada	
Rennwood Supreme's Tulip	2,350
Jack Fraser, King, Ont., Canada	
McDonald Farms Golden Alda	1,600
Donald Grimes and Warren Shuman, Catawissa, Pa.	
Wyno Hero Yola	3,500
Hanover Hill Farm, Yorktown Heights, N. Y., Deep Lake Farm, Lakeville, Conn., and Golden Harvest Farm, Bridgewater, Conn.	
Wyno Hamlet's Hornet (Bull)	11,000
A. W. Hobler, Princeton, N. J.	
Flint Hill Miss	900
F. W. McCann, Bridgewater, Conn.	
White Water Caroline	4,700
Hanover Hill Princess	1,700
Nyala M.C. Bess	1,100
Pine Vista Jim's Choice	800
Clearview Farms H. Halo	700
Merit A. Agnetta	1,000
McDonald Farms Supreme Velma	1,800
El Moore Farm Pre Lilly	2,000
Welcome LushAcres' B. Maid	2,000
Chukluck Majesty's Lady Lou	1,000
Guernhaven Slogan's Anne	1,250

NEW! JUMBO NUMBERS BOTH SIDES 1 3/8" high deeply stamped black-filled, easy to read.
TAG-EZE Cattle Markers $7.92 DOZ.
UNIT ASSEMBLED IN 30 SECONDS USING SPECIAL PLIER COSTING $1.00
MASCO 133
F.O.B. Newport to Qualified organizations for their use, or for Resale only. ALUMINUM TAG Tempered, 1/8" thick—Size 2 3/4" x 2 1/4" Wearability guaranteed! WELDED CHAIN 40". Bright finish twisted link. STEEL FASTENER — EXTRA Heavy "S" Hook — 1/4" thick.
FREE—Livestock Tag and Poultry Band Catalog!
NATIONAL BAND & TAG CO.
P.O. Box 6-254, Newport, Ky.

Mention the Journal when answering advertisers

Scott Mayfield says . . .

"FEED-o-METERS SAVE ME 1500 LBS. OF PELLET CONCENTRATES A WEEK."

Scott Mayfield, Mgr.-Partner of the Mayfield Jersey Farm and Mayfield's Dairy Farms, Inc. of Athens, Tenn. Winner of the 1960 Premier Breeder All-American Jersey Show and 1961 National Grand Champion Awards.

"We at Mayfield Farms are currently milking about 130 head. We have been using 8 FEED-o-METERS with 4 MILK-o-METERS in our 8-stall double pit, walk-through, pipe-line parlor. My records show that the use of FEED-o-METERS gives me a net saving of 1,500 lbs. of pellet concentrate a week with the same production and labor. At the present cost of feed, this means a saving of over $2,950 per year. In my estimation, weighing and sampling regularly with MILK-o-METERS and concentrate feeding automatically with FEED-o-METERS are two sure ways to increase a dairy farmer's profits."

See your Dairy Equipment Dealer, or Mail Coupon Today!

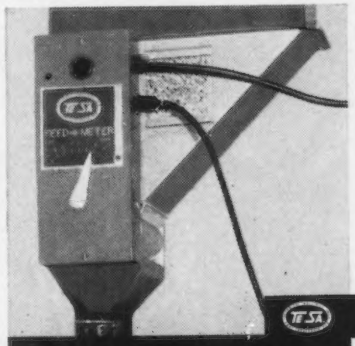

TECHNICAL INDUSTRIES, Inc.
2711 S.W. 2nd Avenue
FORT LAUDERDALE, FLORIDA

FEED-o-METER F
Name
Address
City State

For Teat Troubles

Leading Veterinarians Use

BAG BALM Teat **DILATORS**

Fast, medicated relief for teat troubles. Holds teat correctly in shape between milkings. 25 packed in soothing Bag Balm ointment. Superflexible; no wires, no wood. Will not snag, come apart. At Dealers. FREE COW BOOK: "Care and Feeding of Dairy Cattle." Write

DAIRY ASSOCIATION CO., Lyndonville 32 Vt.

Howard B. Quinn, Wauconda, Ill.

Golden Harvest E Mabelline	3,100
Hanover Hill Bonso	550
Riverview Bonanza's Annie	1,300
Riverview Bonanza's Anna	1,300
Towpath Chief's Gingham	4,600
Nyala M.C. Belma	1,050
Kay-Ron Valencian Doris	7,600
Graysmarsh Noble Flossie	2,000
Charlescote Ragtime	1,000
Idahope V. Remembrance	3,300
James Canyon General's Betty Lou	750
Highfield Valor's Frieda	1,000
McDonald Farms Royal Carol	2,600
Yeoman's Lass	950
Henslee Farms V. Charlene	1,600
Belle Terre Constant Garnet	1,000
Maple Lawn King Hattie	1,000
Rennwood Supreme's Bouquet	2,200
Glenville Thor's Nina	950
Lyn's Gretchen C.T. Greta	2,250
Sky Valley Valencian Mayflower	1,000
Brigeen Farms Sandra	1,600

N. B. Woolworth, Winthrop, Maine

Pharaoh's Desire of Brookside	3,400

Mention the Journal when answering advertisers

PHOTOGRAPHERS OF ANIMALS

H. A. Strohmeyer, Jr.
Box 788, White Plains, N. Y.
Tel. WHite Plains 9-1188

J. T. Carpenter, Jr.
8 Highclere Lane, Valhalla, N. Y.
Tel. WHite Plains 8-2086

Harry and John still take the pictures and furnish the original set of photographs. After the originals, duplicate prints, enlargements, etc., are obtained from

The Van Dervort Studio
Cobleskill, N. Y. — Tel. AFton 4-2041

SPARTA'S *really got it . . .* *from* **TIP** *to* **GRIP!**

NOW even the handle on the famous SPARTA BULKER is completely "Soak Proofed". The thong, grip and handle are made from the same ALL WHITE composition material as the block.

RESULT . . . a lighter brush that will not crack, chip or sliver PLUS the unmatched cleaning action of the "TYNEX" Nylon bristles in the all round "HI-FLARE" head design that made Sparta America's No. 1 Bulk Tank brush!

Shipped postage paid for $11.95 to areas not served by Sparta Dealers

Write for a free copy of the Sparta MILKHOUSE BRUSH GUIDE
SPARTA BRUSH CO., INC., Sparta, Wis.

SPECIFY *"Soak-Proofed"* **SPARTA**

One of **10** *job designed brushes for* **10** *cleaning jobs*

Randall Northern Field Supervisor N. H.-Vt. Breeding Association

THE management of the New Hampshire-Vermont Breeding Association, Concord, N. H., announces the appointment of Earl D. Randall as Northern Field Supervisor, replacing Wayne Richardson, who recently resigned. Mr. Randall is a graduate of the University of Vermont, majoring in Agricultural Education. Upon graduation, he served as Vocational Agriculture instructor in Warner, N. H., for a period of six years. He entered the employ of this cooperative as a technician on July 23, 1956, and has been most successful in the Barton, Vt., circuit where he has shown an exceptionally fine increase in business as well as participating in many civic affairs. Mr. and Mrs. Randall have four children and he will continue to operate as fieldman from his Barton, Vt., location.

A combination of experience in agricultural education, coupled with his success as a technician, very well qualifies him for his new position as field supervisor.

Earl D. Randall

Harold L. Peterson Named Inter-Mountain Regional Merchandising Director

HAROLD L. PETERSON, State Manager of the American Dairy Association of Utah for the past three years, has been named the Regional Merchandising Director of the newly created Inter-Mountain area covering the States of Utah, Idaho and Nevada. His main duties are to present the current promotional plans of the American Dairy Association to the food and dairy trades to secure their tie-in cooperation. He will be one of nine merchandising directors working out of the national office in Chicago. Mr. Peterson will be based in Salt Lake City, where he currently resides at 3848 S. 1860 East.

Subscribe To The Journal !

Clair B. Campbell

Harvey Dreibelbis

Arthur Labossiere

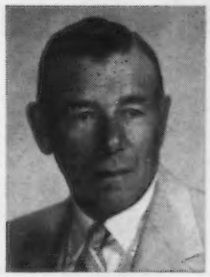

Gifford E. Taylor

Men like these feed Pioneer to milk-out the genetic capacity they've bred into their herd

George Case

...switch to Pioneer feeds and find out how good your herd really is

Through selection, improved sires or artificial insemination, you no doubt have bred-up your herd potential the past few years. Your cows do have tremendous milk-out capacity. But has your feeding program kept pace with your breeding program? It's entirely possible that you are not getting all the milk you should from the cows you own.

Switch to Pioneer feeds and find out how good your herd really is. A cow's digestive system is built to handle Pioneer's roughage-like texture. You can feed Pioneer at any required level without fear of burn-out . . . insuring maximum production, longevity, and a healthy herd. There's more milk in a bag of Pioneer . . . Pioneer is made of active milk-making ingredients.

Here's proof that Pioneer gets the job done. Pioneer is fed to more *class leaders* . . . in every breed . . . than any other manufactured feed. Pioneer is fed to 53% of the Holstein, 41% of the Jersey, 38% of the Guernsey, 29% of the Brown Swiss, and 45% of the Ayrshire *class leaders* in the Eastern half of the United States where Pioneer is sold.

The herd averages shown at right offer additional proof that Pioneer feed milks out the genetic capacity that modern breeding puts into a herd.

The next step for you to take is to find out more about Pioneer Dairy Feeds!

PIONEER

HALES & HUNTER CO.
RED COMB PIONEER FEEDS
141 W. Jackson Blvd. • Chicago 4, Illinois

RESULTS SPEAK FOR THEMSELVES

Al-Beth Holstein Farm North Judson, Indiana Clair B. Campbell—Owner	1960	Holsteins 19 Cows 16143#M 654#F
Hominy Hill Colts Neck, New Jersey Harvey Dreibelbis—Mgr.	1960	Guernseys 71 Cows 2x 12769#M 649#F
Labby Dale Putnam, Conn. Arthur Labossiere—Mgr.-Owner	1960	Holsteins 18 Cows 2x 15357#M 593#F
Whitehall Farms Pittstown, New Jersey William Ross Proctor—Owner Gifford E. Taylor—Mgr.	1960	Jerseys 64 Cows 9831#M 530#F
Dorbrook Farm Eatontown, New Jersey George Case—Manager	1959 and 1960	Jerseys 64 Cows 2x 8140#M 475#F 97 cows on official classification average 87.75
Clearview Farm Winthrop, Maine Harland Kennison—Manager	1960	Guernseys 17 Cows 2x 13202#M 615#F

MAIL THE COUPON for free Dairy Record Book

HALES & HUNTER CO. **Dept. GB11**
RED COMB PIONEER FEEDS
141 W. Jackson Blvd., Chicago 4, Illinois

Please send me my free Dairy Record Book
"I milk _____ cows."

Name.....

Address.....

Town.....

State.....

Purina Nursing Chow is "milk plus"

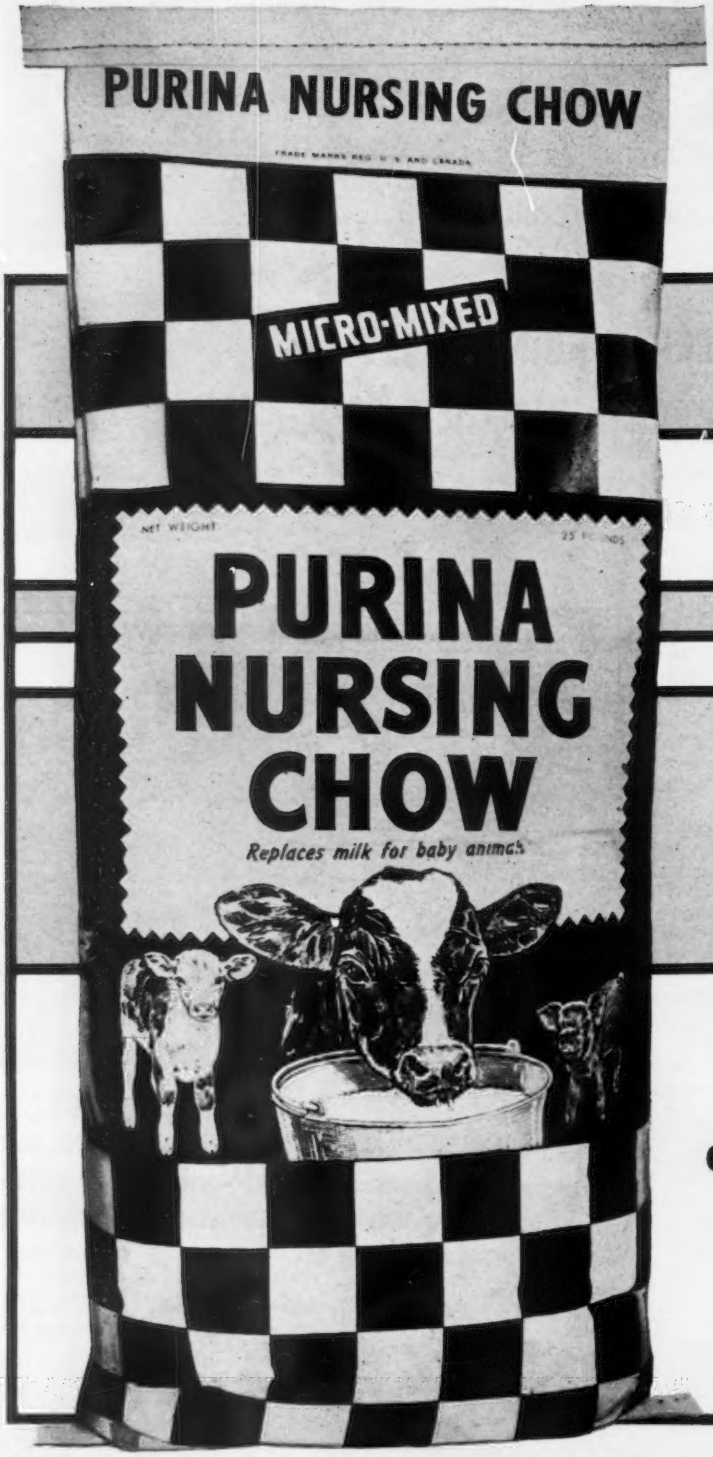

You can count on Purina Nursing Chow to help you start baby calves fast . . . right! That's because Nursing Chow is like mother's milk *plus* extra vitamins, minerals and antibiotics needed to help protect calf health. It's easy to mix and feed; calves love it. You feed one 25-lb. bag from four days to one month of age.

Here's why Purina Nursing Chow is "milk plus":

VITAMINS

MINERALS

ANTIBIOTICS

FAT

PROTEIN

CARBOHYDRATES

FEED PURINA NURSING CHOW . . . PROVE IT

Developed by Purina Research to help you

start calves fast...right!

More than 2,200 calves raised at the Purina Research Farm helped build Nursing Chow. Guernsey calves started at the Farm on Purina's Dairy Program average 225 lbs. at four months . . . *48 lbs. heavier than average Guernsey calves the same age.* Started the Purina Way, they grow fast, freshen at 22 months, produce profitably throughout a long milking life.

Vitamin A—helps prevent blindness, keeps body organs functioning properly.

Vitamin D—promotes bone growth and development.

B Vitamins—prevent anemia, nervous disorders, maintain body tissues.

Iodized Salt—aids digestion, prevents goiter.

Calcium
Phosphorus —vital to formation of bone and teeth.

Trace Minerals—promote proper enzyme functioning and bacterial action in the rumen.

Antibiotic Feed Supplement—needed for fast growth.

Hydrogenated Oil—for high energy, fat.

Dried Skimmed Milk—provides milk protein and lactose.

Soybean Flour
Dextrose
Dried Whole Whey
Wheat Second Clear Flour
—supply the calf with essential starch and sugar needed for fast, healthy growth.

LIFETIME TAG OFFER

Just clip the coupon from any bag of Purina Nursing Chow and mail with 50¢ to get a lifetime nylon tag with rust-proof chain.

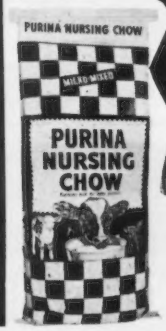

Order Nursing Chow by phone or pick up a bag for each of your calves at your local Purina Dealer's. He's at the familiar Red-and-White Checkerboard Store.

HELPS YOU START CALVES FAST . . . RIGHT

HAS 23% MORE SOOTHING LANOLIN THAN BRAND "B"!

BAG BALM Heals Fast! Impartial laboratory tests show Bag Balm has 23% more soothing Lanolin than Brand "B"; 21% more than Brand "C"! Great for injuries, chapping, beneficial massage of caked bag. Spreads right, stays on longer. DISCOURAGES FACE FLIES, yet absolutely Safe. At Dealers!

FREE: "Care and Feeding of Dairy Cattle", Write
DAIRY ASSOCIATION COMPANY
Lyndonville 20 Vermont

Put them on Rubber

Increased Comfort — Increased Production are yours with Bristol Kow Mats — the world's finest — guaranteed 10 years. Tremendous Savings on bedding and prevention of serious injuries assure you of increased profits for years to come. Available in a variety of sizes — custom-fitted to your stalls. For nearest supplier — write to:

BRISTOL KOW MATS, INC.
Shelton, Conn.

ISOLATE INFECTED MILK!

- Fits Any Milking Machine
- Milk All Quarters At Once
- Reduces Labor Costs
- Promotes Healing

Recommended by universities. Extension men say, "Should be part of every sound management program." For illustrated literature, name of nearest dealer, write:

QUARTER MILKER COMPANY, INC.
600 Water Street, Fairfield, Maine

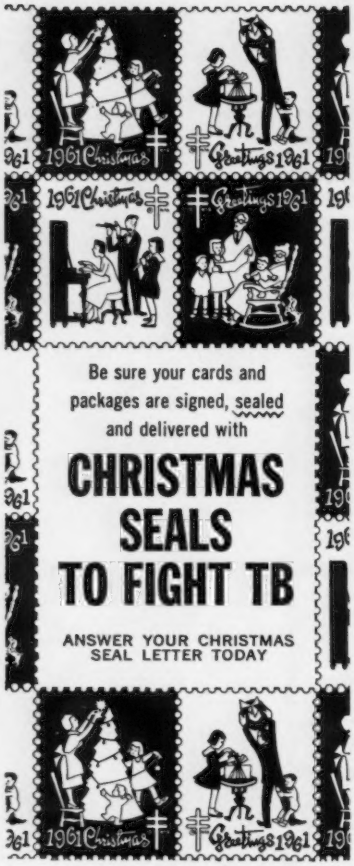

$5.75 TATTOO MARKER

EXTRA LETTERS OR FIGURES—30c EA.

Complete with set of figures 1 to 10, bottle of ink and full instructions, all for $5.75 postpaid.

CATTLE BLANKETS

Made from quality materials, expertly tailored, all sizes. Prompt service. Write for circular and prices.

EAR TAGS

Several kinds to select from. Write for prices.

NECK CHAINS

1. Bright silvery finish chain.
2. Solid brass number plates.
3. Key ring fasteners
4. Priced reasonable.

FREE CATALOG

Illustrating neck chains, ear tags, marking devices, syringes, veterinary instruments, brushes, combs, clippers, horn and hoof tools, remedies and hundreds of items for the stock raiser. —Write for it.

BREEDERS SUPPLY CO. COUNCIL BLUFFS IOWA

Oren B. Wilbur

Oren B. Wilbur, Easton, N. Y., teacher, farmer, authority on Quaker history, and one of the Capital District Association's oldest members, passed away at the home of a nephew on October 23 at the age of 98. Mr. Wilbur owned and operated Elmhurst Farm, in Easton, for many years. He was one of the first New York Guernsey breeders to have cows on Advanced Register test, having started in March, 1903. He joined The American Guernsey Cattle Club on February 13, 1907.

Mr. Wilbur was a lifelong member of the Easton Society of Friends, and as recorder of the Friends Meeting he assembled a store of information on Quaker history, especially in his area, and genealogical material.

Mr. Wilbur was unmarried. He is survived by a niece, three nephews and several grandnieces and grandnephews.

PRIVATE · TREATY
THE MARKET LETTER DISPERSAL SALES
Call or write:
BUZZ GAREY
100 WALNUT LANE, MORRISVILLE, BUCKS COUNTY, PA. CY 5-2941

Herds Classified

A total of 809 cows (including one automatic Excellent and one classified for the Gold Star Sire program) in 26 herds were classified in the territory of Samuel F. Minor, during the period from September 18 to September 29, by Lawrence O. Colebank, official classifier.

A summary of the results shows 21 were rated Excellent, 274 Very Good, 341 Desirable, 149 Acceptable, 23 Fair and one Poor.

Of the 21 rated Excellent, eight were Excellent for the first time and 13 were reclassified Excellent.

The herds classified in the following states were those owned by: MARYLAND, James Stanley Frazer, Earleville; Frank D. Brown, Jr., Port Deposit; John D. Worthington, Bel Air; John H. Hull, Westminster; M. Howard Devilbiss, Westminster, and Earl D. Beard, Westminster. NEW JERSEY, Hominy Hill Farms–Div., Colts Neck, and J. Ellis Croshaw, Jr., Wrightstown. PENNSYLVANIA, Thaddeus Olszewski, Hunlock Creek; William N. Lane and Son, Tunkhannock; Oscar L. Heitsman, Tunkhannock; Fred Kintner, Mehoopany, and A. D. Thayer, Gwynedd Valley. VIRGINIA, James F. Heizer, Greenville; C. A. Cutchins, III, Franklin; Daniel W. Brubaker, Dayton; David P. Turner, Staunton; John B. Wampler and N. S. Gardner, Bridgewater; Frank Stone Loyd, Monroe, and Virginia Polytechnic Institute, Blacksburg. WEST VIRGINIA, Justina C. Hart, Clarksburg; J. F. Allen, Clarksburg; Richard J. Cronin, Jane Lew; J. B. Maxwell, Clarksburg; West Virginia University, Morgantown, and Paul Nay, Jane Lew.

BUY

GET

FREE

Right now, your regular supplier of mastitis products is able to offer you one FREE tube or syringe of AUREOMYCIN® for Mastitis (or TARGOT®, if you prefer) with each five that you purchase.

In addition, with each special, banded package of six tubes or syringes, you will receive six "Treated-Cow" stickers. They stick to the cow's hip on contact, show when she was treated for mastitis and how long milk is to be withheld. You'll find these mighty handy!

This is the time of year when mastitis is most troublesome. Why not lay in a stock of AUREOMYCIN for Mastitis (or TARGOT) right now?

Ask your dealer for your "1-FREE-with-5" package today. That's your bonus for buying now and being ready when those flare-ups occur. American Cyanamid Company, Agricultural Division, Princeton, N. J. *®AUREOMYCIN is American Cyanamid Company's trademark for chlortetracycline.*

AUREOMYCIN FOR MASTITIS

Get yours now —offer limited

WARNING: Milk taken from dairy animals within 72 hours after the latest treatment for mastitis must not be used for human consumption.

The label instructions on Cyanamid products, and on products containing Cyanamid ingredients, are the result of years of research, and have been accepted by Federal and/or State Governments. Always read the labels and carefully follow their directions for use.

OREGON BREEDERS ASSOCIATION

P.O. Box 48 **Corvallis, Oregon**

(Semen Available — Please see Sire Listing in the Directory)

Mrs. G. B...

If you send in right now you can get some of that outstanding Guernsey Stationery for Christmas for Mr. G. B.

Transcript Printing Company
Peterborough, New Hampshire

Helps Assure Proper Daily Nutrient Balance for

HIGH PRODUCTION
BETTER BREEDING
LONGER MILKING LIFE

Here's why New KOW-KARE features 8,000 Units Vitamin A and 10,000 Units Vitamin D per ounce: Latest nationwide field and test evidence reveals substantially increased Vitamin A materially assists high production, vigorous health, better breeding. Also increased Vitamin D for proper calcium, phosphorus, feed utilization; better calf development. KOW-KARE'S potent Vitamins A, D and E plus minerals and tonic drugs, assure proper daily nutrient balance, assist high production, aid longer milking life. Buy modern KOW-KARE at farm or drug stores. Excellent for Feedlots. Write for NEW TON PRICE.

FREE: "Care and Feeding of Dairy Cattle" Write

DAIRY ASSOCIATION CO., INC.
Lyndonville 10, Vermont

New England Studs Merge

RHODE ISLAND and Massachusetts dairy farmers voted recently to completely consolidate their cooperative breeding services with the New England Selective Breeding Association (NESBA), to be effective January 1, 1962. By vote, the service activities of the Rhode Island Breeding Cooperative (RIBC) and the Massachusetts Selective Breeding Association (MSBA) are to be taken over by NESBA.

Until January 1, 1959, bull batteries were maintained at Shrewsbury, Mass., and Kingston, Rhode Island. Then, an agreement was made wherein one battery of bulls would be maintained in Woodbridge, Conn., to supply semen to the four member cooperatives (RIBC, MSBA, Central Vermont Breeding Association, and Connecticut Artificial Breeding Association). Select bulls were transferred to the new organization in Woodbridge from each member cooperative. NESBA has since supplied semen to its four member cooperatives.

MSBA and RIBC members will become members of NESBA, which will take over all service and administrative duties formerly performed by the member cooperatives. Technicians will be employed by NESBA and members will continue to receive the same services as in the past. RIBC and MSBA will become non-operating cooperatives and will exist until all patronage equity is distributed.

"Verity Lad" Dies At 16

WORD has been received from Ronald Jenkins, Waukesha, Wis., that their old senior herd sire, Curtiss Candy Verity Lad, died shortly after the Wisconsin State Fair at the age of sixteen. He was considered by many breeders to be one of the truly all-time great sires of good type. Only six other summarized sires in the 1960 list of 100 highest summarized sires with as many classified daughters have as high an average. Lad's summary shows 43 classified daughters with an average of 84.8. His next summary is expected to be even higher. Two of his Excellent daughters are daughters out of granddaughters. He now has 50 classified daughters and only one has classified below Desirable.

"Lad" was out of St. James Count's Verity and sired by St. James Champion's Champion. He was purchased in dam from St. James by Curtiss Candy Farm and sold to Archie Jenkins and Son as a calf. Practically every female in the herd is either a daughter or a granddaughter of "Lad."

BRISTOL KOW MATS

"The world's finest"
"Guaranteed 10 years"

Thousands of satisfied users all over America are saving hundreds of dollars yearly on bedding and are saving valuable cows from serious injuries. Fifteen sizes for custom-fitting YOUR barn. Write today for nearest supplier to:

BRISTOL KOW MATS, INC.
Shelton, Conn.

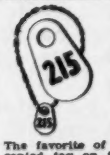

WESTON'S ORIGINAL LIFETIME NECK TAG

The favorite of most stockmen, and the most copied tag on the market. Made of rustproof aluminum steel alloy (3½" long, 2¼" thick). Durable, lightweight, easy-to-see and stays bright. Chain is brightly finished steel with cadmium plated key ring fastener. Black numbers are baked on to last. Order your chain, tag and fastener sets now!

FREE: Key ring pliers with each order of 25 or more complete chains. Complete set with any numbers (1 to 100).....$1.50

WESTON Manufacturing & Supply Co.
1833 Speer Boulevard, Denver, Colorado

Chat In Pictures

The New Look at Harrisburg Dairies, Harrisburg, Pa.

"Merry time in an Oldsmobile" was part of party fun for Mrs. Robert Neville, vice-president, and Merritt Adamson, president, Adohr Milk Farms, as they spin up on spokes for the Beverly-Wilshire Hotel dinner gathering of long-time employees, honoring Adohr's 45th anniversary, at Los Angeles, Calif. Standing beside the car is Beverly Hill's Chief of Police, Clinton Anderson, who furnished motorcycle escort; Clarence Fryk, executive vice-president of Adohr, and George White, manager of moviedom's famous hotel. Of the 950 Adohr employees, 370 have been with the dairy firm 10 years or more.

***Ernest Child,** last year's winner of the Washington PDCA Herdsman's Trophy, making presentation to Mike Lancaster, Sequim, 1961 winner, at the Western Washington Fair.*

Cornell University Judging Team, high in judging all breeds in the National Intercollegiate Cattle Judging Contest, and winners of the McDonald Farms Trophy, awarded by J. M. McDonald 11 years ago. This is the fifth win for a Cornell team during recent years. Left to right: Kermit Bossard, Canisteo, N. Y.; Jim Thomas, Cortland, N. Y., son of Henry Thomas, McDonald Farms herdsman; James Hill, Spencerport, N. Y.; Robert Sears, Cortland, N. Y., and Dr. George W. Trimberger, Cornell University coach.

"After show let down." Bob Sommers, of Cogniac Farm, London, Ohio, sat down to rest after the Guernsey show at the Ohio State Fair, and the morning clean-up. You can see the results. Son Bobby is "riding herd" on Pop!

Champion herdsmen at the National: Arthur Clark, Topsfield, Mass. (Ayrshire); Jim Price, Elburn, Ill. (Brown Swiss); Marvin Fansher, Roselle, Ill. (Guernsey); Ray Brubacker, Elkhart Lake, Wis., champion herdsman (Holstein); Duncan McKenzie, Gaithersburg, Md., Klussendorf Trophy winner (Holstein); George Barlass, Janesville, Wis. (Jersey), and George Baxter, Newman, Ill. (Milking Shorthorn).

Sires Selected For -

Production **Popular Bloodlines**
Longevity **Stretch**
Quality **Strength**
Size **Type**

Choose From These Outstanding Herd-Improvers

A King Cole Daughter
Penn-Del King's Polly Anna—EX
12,720 629 Sr.2 HIR 305 2X
11,990 606 Sr.3 DHIR 305 2X
Grand Champion Guernsey, 1960, '61 S.P.A.B.C. Cattle Show

SG55 GOLDEN HARVEST KING COLE

★ Gold Star Sire

A.G.C.C. Resummarized Sire —
24 Daus., 49 Rec. Av. 11,891 5.3% 626
23 Classified Daus. Score 83.5%

Sire: Gardenville Rose King
Dam: Blakeford Colleen, VG

King Cole Daughters

Penn-Del King's Quail—D
13,240 699 Jr.4 DHIR 305 2X

Penn-Del Drucilla Snow White—D
11,520 601 Jr.3 HIR 305 2X

Penn-Del Drucilla Cherry—VG
11,360 606 Jr.4 DHIR 305 2X

Penn-Del Drucilla Snow Queen—VG
11,760 589 Sr.4 DHIR 305 2X

SG57 IDEAL'S PATTY'S SUPERIOR

A.G.C.C. Summarized Sire —
10 Daus., 10 Rec. Av. 11,625 4.9% 564
11 Classified Daus. Score 82.7%

Champion Bull, 1958, '59 York Fair
Sire of:
1st Jr. Get, 1960 Pa. Farm Show
1st Sr. Yr., Jr. Champion, 1960 Pa. Farm Show
1st Sr. Yr., Res. Jr. Champion, 1961 Pa. Farm Show

Sire: Ideal's Superior
Dam: Ideal's L.D.'s Patty

Superior Daughters

Rutter Bros. Idea's Pauline—VG
10,670 531 Jr.2 DHIR 305 2X

Rutter Bros. Idea's Ann—VG
9,640 490 Jr.2 DHIR 297 2X

Rutter Bros. Ideal's Goldie—D
9,240 482 Jr.2 DHIR 305 2X

Beautena of Rutter Bros.—D
9,310 461 Jr.2 DHIR 305 2X

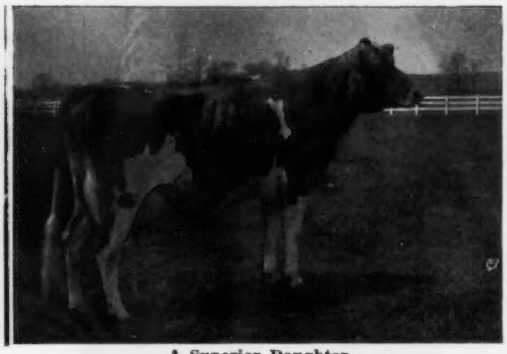

A Superior Daughter
Request of Rutter Bros.—VG
11,770 548 Jr.2 DHIR 305 2X

A Pre Nugget Daughter
Paxon Hollow Nugget's Beth—VG (Jr.2)
11,020 518 Jr.3 305 2X
12,930 613 6yrs. HIR 305 2X

SG51 McDONALD FARMS PRE NUGGET

★ Gold Star Sire

A.G.C.C. Resummarized Sire —
29 Daus., 76 Rec. Av. 10,044 4.8% 486
26 Classified Daus. Score 82.2%

Sire: McDonald Farms Prediction
Dam: Klondike Hollifaith, VG

Pre Nugget Daughters

Vallemar Nugget's Panetta—VG twice
14,017 759 5yrs. HIR 289 2X

Paxon Hollow Nugget's Polly—EX twice
14,219 *731 Jr.4 HIR 305 2X
Former Class Leader
12,741 682 6yrs. HIR 305 2X

Paxon Hollow Nugget's Daisette—VG (Jr.4)
13,842 690 Sr.3 HIR 305 2X

Paxon Hollow Nugget's Babs—D
10,660 608 Sr.4 HIR 264 2X

SG56 LAKE LOUISE ROYAL SUPERB

A.G.C.C. Resummarized Sire —
16 Daus., 23 Rec. Av. 9,685 4.7% 451
13 Classified Daus. Score 85.5%
Honorable Mention All-American Calf, 1955
All-American Senior Yearling, 1956
1st Sr. Yr., Res. Gr. Ch., 1956 Internat'l Dairy Show
1st 2-Yr., Sr. & Gr. Ch., 1957 Pa. Guernsey Show
Res. All-American 2-Yr., 1957

Sire: Western Glow Lou's Royal
Dam: Lake Louise King's Cedar, VG

Superb Daughters

Maple Lawn Royal Della—VG
11,414 492 Jr.2 HIR 305 2X
5,850 245 Jr.4 DHIR 124 Inc.
Maple Lawn Royal Nanette—VG
10,035 478 Jr.2 HIR 305 2X
6,740 323 Jr.4 DHIR 128 Inc.
Maple Lawn Royal Edith—VG
10,070 514 Jr.3 DHIA 317 2X
3,380 157 Sr.4 DHIR 69 Inc.
Maple Lawn Royal Marilyn—D
10,390 444 Jr.2 DHIR 305 2X
4,040 159 Jr.3 DHIR 77 Inc.

A Superb Daughter
Maple Lawn Royal Teresa—EX twice
8,630 406 Sr.2 DHIR 305 2X
3,510 154 Jr.4 DHIR 81 Inc.
Gr. Champion, 1st 4 Yr., Best Udder 1961 Wayne-Monroe-Ontario, N. Y. Show

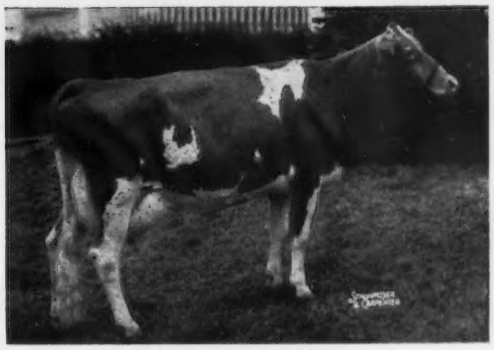

A Resolute Daughter
Har-Len Farms K. Holly—VG
10,504 531 3-4yrs. DHIA 305 2X
10,915 538 4-6yrs. DHIA 305 2X
13,742 659 5-11yrs. DHIA 305 2X

SG54 LLAN FAIR RESOLUTE KING

S.P.A.B.C. Compilation
(305—2X—M.E.)

15 Daus., 35 Rec.	10,146	4.9%	487
15 Dams, 74 Rec.	9,327	5.0%	470
Difference	+819	−.1%	+17
Daus. Over Dams	11	3	8

13 Classified Daus. Score 84.2%
1st Jr. Calf, 2 Yr., 3 Yr., 1961 S.P.A.B.C. Cattle Show
1st Sr. Calf, Jr. Yr., Sr. Yr. & Jr. Champion, 1960 S.P.A.B.C. Cattle Show

Sire: Fairlawn Hornet's Resolute
Dam: Coventry Butterfat Jean, VG

Resolute Daughters

Har-Len K. Helene—VG
10,879 564 2-3yrs. DHIA 305 2X
10,822 589 3-3yrs. DHIA 305 2X
Har-Len F's K. Bonita—VG
11,623 552 4-5yrs. DHIA 305 2X
Har-Len K. Ann—VG
10,773 485 4-6yrs. DHIA 305 2X
11,293 464 5-6yrs. DHIA 305 2X
Har-Len K. Bonnie—VG
10,846 464 3-5yrs. DHIA 305 2X

SG49 B.H.H. VALOR'S MAJESTY

★ First Gold Star Sire of Breed

A.G.C.C. Resummarized Sire —
23 Daus., 65 Rec. Av. 10,618 5.2% 551
24 Classified Daus. Score 81.8%

Sire: Foremost Royal Valor 14th
Dam: Poniton Maxim's May

Majesty Daughters

B.H.H. Majesty's Cherub—D
12,775 *722 Jr.2 365C 2X
Former Class Leader
*14019 826 Sr.3 365C 2X
Former Class Leader
14,579 846 Sr.4 365 2X
B.H.H. Majesty's Easter—D
14,327 *818 Sr.2 365 2X
13,590 777 Sr.4 365C 2X
15,721 *838 5yrs. 305 2X
B.H.H. Majesty's Hope—VG twice
14,707 761 5yrs. 365 2X
15,568 856 6yrs. 365 2X

A Majesty Daughter
B.H.H. Majesty's Winona—VG twice
13,184 *765 Sr.2 HIR 305 2X
14,111 *816 Jr.4 HIR 305 2X
14,430 785 6yrs. DHIR 305 2X

OTHER S.P.A.B.C. SIRES

SG44 FOREMOST J.C.'S NERO
A.G.C.C. Resummarized Sire—
60 Daus., 125 Rec. Av. 9,750 4.5% 442
54 Classified Daus. Score 81.5%
868 DHIA Rec. of A.I. Daus. Av. 8,463 4.5% 381

SG52 WYNO SAINT'S HUGO
Selected Young Sire
His Sire: Wyno Beau's Saint
His Maternal Granddam:
Fairlawn Actor's Helena—EX 4 times
All-American Aged Cow, 1956

SG41 STERLINGOLD LAUXMONT KING
A.G.C.C. Resummarized Sire—
10 Daus., 19 Rec. Av. 9,155 5.0% 458
56 Classified Daus. Score 78.1%
313 DHIA Rec. of A.I. Daus. Av. 8,529 5.1% 431

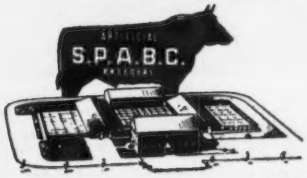

Frozen semen available from all sires. Write for further information.

SOUTHEASTERN PENNA.
ARTIFICIAL BREEDING COOPERATIVE
Box 254, Lancaster, Pa. Phone: LO 9-0411

Northern Illinois Parish Show Trophy Presentations

(See September 23 Journal for Show Write-up)

Dr. Ensor, of Quaker Oats Company, Cary, presenting the Quaker Oats Trophy to Dean Kingston, Cary, holding Margendell Gay Cavalier, junior and reserve grand champion bull.

Delbert Kingston presenting the Delbert H. Kingston and Associates Trophy to Dean Spesard, John Plain Farm, Inc., Cary, for the grand champion bull, Colby's Mr. Malana.

W. H. Odlum presenting the Bowman Dairy Company Trophy to Louis Seitz, of Lakewood Farm, Wauconda, for their grand champion cow, Idahope M. Dear Girl.

George Campbell presenting the Marion and Oscar Behling Trophy for the junior champion female to W. H. Odlum for Norgert's B. A. Jolly. Marvin Fansher at the halter.

Dean Spesard presenting the premier breeder award to W. H. Odlum, Rosewood Farms, Roselle. Marvin Fansher at right.

W. H. Odlum, Delbert Kingston and Marvin Fansher all smile as Mr. Odlum wins his own trophy for best two-year-old cow, bred and owned by exhibitor.

Mel Johnson presenting Northern Illinois Breeding Co-op Trophy to W. H. Odlum and Marvin Fansher for their winning junior get of Rosewood Royal Aristocrat.

Lewis Porter, Mrs. Gertrude McNaught and Dean Spesard are pictured as Dean awards the John Plain Farm Trophy for premier exhibitor to Rolling Acres Farm, Elgin.

Delbert Kingston (second from right) presenting the A. E. Cox Memorial Trophy to Marvin Fansher, Rosewood Farms, outstanding herdsman of the show. Others pictured, W. H. Odlum, owner of Rosewood Farm, and Floyd Krauter, Dean Spesard and Louis Seitz, past recipients of this traveling trophy. (Nelson McCammon, only other winner, not in picture.)

Elmer Hansen presenting the Curtiss Breeding Service, Inc., Trophy to Thomas Kingston, Cary, for his champion of the junior show, Margendell Queen Janice.

Duncan McKenzie (Holstein), Gaithersburg, Md., winner of the Klussendorf Herdsman's Trophy at the National. Duncan was formerly herdsman at Foremost Guernsey Farms, Grayce Farm and Forsgate Farms, Inc.

MOUNT EPHRAIM FARMS

"Right On The Chincoteague Bay"

Snow Hill, Maryland

Our Bull Staff

MERIT — DEMONSTRATOR — PIPER — HOLLISTON

Many of the breed's most outstanding cow families are represented in the pedigrees of our herd sires

MT. EPHRAIM'S ACTOR'S MERIT

Born October 25, 1950

One of the breed's highest summarized sires for milk production — 10 daus., 11 rec. av. 12260—582 (M.E.—305—2x), 13 cl. av. 82.1%. Combines the **Actress, Ermine, Crown Jewel** and **Charlotte** families.

Sire: **Fairlawn Actor's Merit**
A son of a GOLD STAR SIRE, out of Fairlawn K. Glory, E 5 times, 17244—815—Jr4—365C—3x.

Dam: **Fairlawn Honey,** VG
13029—706—Sr2—365—3x

His Great Granddam

Fairlawn Peerless Ermine, VG
★ GOLD STAR DAM ★
5 records av. 15053—748.
Dam of 6 summarized sons (2 GOLD STAR), 5 tested daughters (1 E, 3 VG).

COLDSPRING'S B.R. DEMONSTRATOR

Born January 21, 1953

32 daus., 45 rec. av. 9385—5.1%—477 (M.E.—305—2x), 24 cl. av. 82%. Three daughters made State Production Records in milk or fat during 1960. A combination of the great **Beauty** and **Dotty** families.

Sire: **Coldspring's Beauty's Romulus**
A son of Vallevue Butterfat Beauty, E '47 '48, 18914—937—AA—3x, dam of 4 Excellent daughters.

His Dam

Dotty of West Side Farm, E 4 times
19282—929—Sr4—365—3x
*25338—*1329—11yrs—365—3x
Dam of 5 summarized sons (1 GOLD STAR), 2 tested daughters.

FLYING HORSE MELODY PIPER

Born August 26, 1955

A full brother was All-American Aged Bull, 1954, Res. All-American Aged Bull, 1960. The **Flute** and **Melody** families.

Sire: **Flying Horse Musicmaker**
19 daus., 35 rec. av. 10893—4.9%—536 (M.E.—305—2x), 4 cl. av. 84.5%.

His Dam

Catamount Melody, E '48
12360—751—CG—3x
14047—848—AA—
Dam of 7 summarized sons, 5 tested daughters.

LAKE LOUISE DENISE'S HOLLISTON

Born February 17, 1958

A sire with a double GOLD STAR cross. He carries the blood of the **Crown Jewel, Charlotte** and **Tulip** families.

Sire: **Lake Louise Rose Hollistar**
★ GOLD STAR SIRE ★
A son of Rockingham Refresh, VG, 14131—781—Jr3—365—3x, 4 tested daughters.

His Dam

Lake Louise King's Denise, E '60
18630—*1040—Sr3—365—3x
5 records av. 14956—805.
A daughter of Lake Louise Knight's Tulip, GOLD STAR DAM.

Stock For Sale Rich In This Proved Breeding

The farm is located 7 miles east of Snow Hill, just off Rt. 12. Telephone 56.

MT. EPHRAIM FARMS — **Snow Hill, Maryland**

PAUL M. JONES, SR. — PAUL M. JONES, JR. — Owners

JOHN COWAN, Manager

Herd Sires At Rutter Bros. –

IDEAL'S PATTY'S SUPERIOR

Born: June 22, 1955
Breeder: Jacob Tanis, Augusta N, J.

A.G.C.C. Summarized Sire—

10 Daus., 10 Rec. Av.	11,625	4.9%	564

S.P.A.B.C. Compilation (305—2X—M.E.)

10 Daus., 10 Rec. Av.	11,587	4.9%	563
10 Dams 48 Rec. Av.	9,560	5.0%	475
Difference	+ 2,027	—.1%	+ 88
Daus. over Dams	10	2	9

High DHIR Records by His Daughters

Request of Rutter Bros.—VG
11,770 548 2-3yrs. 305 2X
10,714, 485 3-3yrs 271 (still on test)

Rutter Bros. Idea's Ann—VG
9,640 490 2-0yrs. 297 2X
10,248 502 3-0yrs. 266 (still on test)

Idea Rose of Rutter Bros.—D
9,510 443 2-3yrs. 305 2X
11,192 515 3-3yrs. 305 2X (pending)

Rutter Bros. Idea's Pauline—VG
10,670 531 2-3yrs. 305 2X

Rutter Bros. Ideal's Goldie—D
9,240 482 2-3yrs. 305 2X

Beautena of Rutter Bros.—D
9,310 461 2-4yrs. 305 2X

Louise of Rutter Bros.—D
9,200 460 2-6yrs. 305 2X

His Sire:
Ideal's Superior 448080
Highest summarized sire for fat
149 Daus., 265 Rec. Av. 12,242 670
17 Classified Daus. Av. 83.5
Ideal's Superior's Jenny
*20530 *1092 Sr.2 365 3X
*24864 *1315 Jr.4 365 3X
Ideal's Superior's Odetta
Tarbell Trophy 1960
*19321 *1025 Sr.4 365 2X
*20124 *1016 6yrs. 365 2X
Former Class Leader
*25252 *1275 9yrs. 365 2X

His Dam:
Ideal's L.D.'s Patty 1302126
*21139 *1114*Sr3. 365 3X

MULHOCAWAY BUTTERFAT HUSTLER

Grand Champion, 1st 2-Yr.-Old Bull
1961 Penna. Farm Show, 1961 York Fair.

Born: November 12, 1958

His Sire:
Mulhocaway Beauty Butterfat
GOLD STAR SIRE
A.G.C.C. Summarized Sire
56 Daus., 125 Rec. Av. 9,560 501
65 Classified Daus. Av. 84.5
Mulhocaway Butterfat Diletant
EX 5 times
13033 *708 Sr.3 HIR 305 2X
Former Class Leader
14139 711 Sr.4 HIR 305 2X
14913 825 5yrs. HIR 305 2X
Mulhocaway Butterfat Shellac
VG 3 times
12609 698 2-3yrs. HIR 365 2X
12617 677 3-6yrs. HIR 305 2X
His Dam:
Mulhocaway Butterfat Hull—E twice
10694 567 Jr.3 HIR 305 2X

Frozen Semen Available From Superior

1 to 19 ampules — $8.00 per ampule; 20 ampules or more — $5.00 per ampule (plus shipping charges). Contact S.P.A.B.C., Box 254, Lancaster, Pa.

Our herd was classified in September — 95.3% above the line
43 Head — 25 VG, 16 D, 1 A, 1 F

1961 DHIA Average 60 Cows, 10850 lbs. Milk,
536 lbs. Fat, 305d — 2X

VISITORS ALWAYS WELCOME

RUTTER BROS.
Leo Rutter, Herdsman

2100 N. George St., York, Pa.
Richard Kelly, Asst. Herdsman

••• MONTEREY GUERNSEYS •••

" A Small Select Green Meadow Herd "

Our Ninth Classification Proved Most Satisfactory
16 Head Average 84.7%
87.5% Classified Above The Line

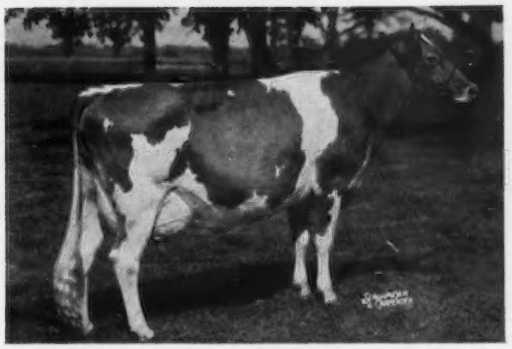

Luxury Went Excellent Again

Fairlawn K. Luxury

Excellent '60 '61

11899—685—Jr2—365—3x

14950—856—Sr3—365C—2x

Dam of **Monterey F. Luster** — In herd
Born March 6, 1959
A daughter of Fancier.
Monterey Luxury's Prince
In service at Dwyth Daines, Logan, Utah.
Monterey L. Lucky
In service at Cross Arrows Farm, Union, S. C.

The Head Men At Monterey Carry The Best Of Green Meadow Breeding

MONTEREY K. LORDSHIP

16 daus., 23 rec. av. 10273—491 (M.E.—305—2x), 21 cl. av. 83.6%.
Sire: **Fairlawn H. Eastern King**
GOLD STAR SIRE

His Dam

Fairlawn Actor's Ladyship
VG 5 times
13102—745—Sr3—365C—3x
14989—792—Sr4—365C—3x
15469—816—6yrs—365—3x
A daughter of Fairlawn Peerless Actor, GOLD STAR SIRE.

MONTEREY KING'S FANCIER

Born March 19, 1956
H.M. All-American Jr. Yr., 1957.
Sire: **Lake Louise King of Villa Crest**
Half-brother to Lake Louise King's Nobleman, GOLD STAR SIRE.

His Dam

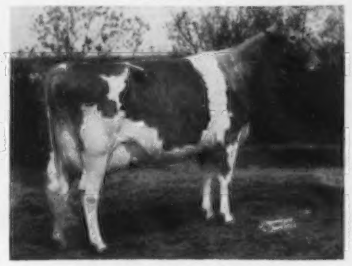

Villa Crest King's Fancy
Excellent 6 times
13335—678—Jr3—365—2x
18349—923—Sr4—365C—3x
Half-sister to Villa Crest King's Honor, GOLD STAR SIRE.

FAIRLAWN ACTOR'S GAY LEADER

Full brother-in-blood to Fairlawn Actor's Leader, GOLD STAR SIRE and Lordship, opposite.
Sire: **Fairlawn Peerless Actor**
GOLD STAR SIRE

His Dam

Fairlawn K. Gay Laughter
9394—482—Jr2—305—2x
13173—657—Jr4—365—2x
A daughter of Fairlawn H. Eastern King, GOLD STAR SIRE.

Breeding Stock Available — Add GOLD STAR Inheritance To Your Herd

MONTEREY FARM
HOWARD J. WHITE, Owner

MIDDLETOWN, DEL.
GEORGE SCOTT, Herdsman

TANRACKIN FARM

Founded 18 years ago with the purchase of two purebred Guernseys as family cows. Today, much of our herd traces to these two foundation cows.

While we are introducing ourselves to the Guernsey fraternity, we would like to congratulate **Brookmeade Farm,** Upperville, Virginia, on their recent purchase of –

Tanrackin Crown Prince

Prince is a son of **Tanrackin Cavalier** out of one of our good cows, **B.H.H. Majesty's Blossom,** she by the **first GOLD STAR SIRE of the breed, B.H.H. Valor's Majesty,** whose 18 daus., 53 rec. av. 11419 M – 5.2% – 599 F (M.E. –305–2x), 17 cl. av. 83.6%.

★ ★

B.H.H. Valor's Majesty
First GOLD STAR SIRE in the breed.

We Have In Our Milking String,
3 Daughters of This GOLD STAR Bull

B.H.H. Majesty's Blossom
B.H.H. Majesty's Rena
B.H.H. Majesty's Peneana

Our Junior Sire . . .

Tanrackin Lord Bedford

Born May 10, 1959

Bedford is by Nyala Ermine's Bonanza (GOLD STAR SIRE) and out of Peneana, above, a daughter of the GOLD STAR SIRE, B.H.H. Valor's Majesty.

Guernsey Breeders who have seen our herd have been impressed with their type and condition.

From time to time we have a few heifers to sell, and occasionally a bull calf.

Thomas M. Waller, Owner **Patsy Carbo,** Herdsman

Bedford Hills, Westchester County, New York

We Believe These Herd Sires Are Out Of The Right Kind Of Cows

Ideal's Rose King's Annamae
Excellent 3 times

4 records include:
12575—*761—Jr3—305C—3x
16372—1005—Jr4—365C—3x

A daughter, Cross Arrows W. Mae, E, 11209—633—Jr4HIR—305—3x, recently sold for $3,100, Rennwood Farms, Cobourg, Ont., Canada.

CROSS ARROWS GAMBIT

Born January 7, 1953

Sire: **Fairlawn K. Warrior**
He by a GOLD STAR SIRE out of the COQUET family. GAMBIT is out of ROOK (below).

Partridge C. Rook
10388—516—Jr2—305C—796 T.M.
A Fairlawn Hornet's Corporal daughter of Felicity Echo's Rose, 12264—603—Jr4—365C—3x.

CROSS ARROWS ROSE KING

Born July 28, 1953

Sire: **Ideal's Susie's Rose King**
A son of the great cow, Ideal's Emperor's Susie and out of **ANNAMAE.**

DAM OF MELBA'S LEVITY

Riegeldale Emory's Melba
Very Good 3 times
12488—671—Jr2—365C—3x
13735—746—Sr3—365C—3x

Sold in 1945 for $5,100. A Melba's Emory daughter of the GOLD STAR DAM, Riegeldale Melba's Dairymaid, VG, 12104—715—Sr4—365C—3x, sold privately for $16,000, dam of 2 summarized sons, 7 tested daus.

EDISTO FARMS G. BANDMASTER

Born May 24, 1954

A son of **Fairlawn Hornet's General** out of **BARONESS.**

WEY ACRES B'S MELBA'S LEVITY

Born February 6, 1952

A son of **Wey Acres Levity Bellringer** out of **MELBA.**

Nyala Prince's Baroness
Very Good 6 times

4 records include:
13129—701—Jr2—365C—3x
14050—705—Sr4—365—2x

A daughter of Nyala Peerless Prince, GOLD STAR SIRE and out of Nyala Supreme Faithful, VG, 15062—815—5yrs—365C—3x.

Dam of G. BANDMASTER

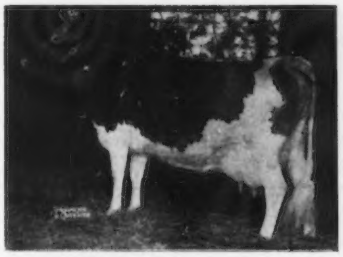

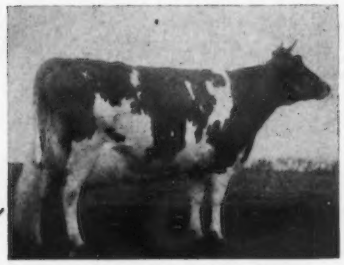

Coronation Majestic's Portia
Excellent 3 times
11811—610—Sr2—365C—3x
13961—742—Sr3—305C—3x
16128—846—Sr4—365—3x

Sold in 1951 for $18,000. A Melba's Majestic daughter of Coronation Premiere, VG, 15550—793—11yrs—365—940 T.M.

BROOKBERRY PEER'S POTENT

Born July 26, 1954

A son of **Fairlawn Performer's Peer** out of **PORTIA.**

MONTEREY L. LUCKY

Born May 1, 1955

A son of **Monterey K. Lordship,** he by a GOLD STAR SIRE, out of **K. LUXURY.**

Fairlawn K. Luxury
Excellent '60
11899—685—Jr2—365—3x
14950—856—Sr3—365C—3x

By a GOLD STAR SIRE and out of a GOLD STAR DAM. Full sister to Fairlawn K. Muriel, E 9 times, GOLD STAR DAM.

The farm is located 3 miles north of Cross Anchor off Highway 146.

T. B. Accredited 569649 State Bang's Free 593

CROSS ARROWS FARM

UNION, SOUTH CAROLINA

PAUL K. & JAMES L. SWITZER
Owners

Tel. Enoree 3345

RIVERS G. VAUGHN
Manager

IOWA Guernseys

LAD WINS TOP HONORS AT ALL-IOWA FAIR

SENIOR AND GRAND CHAMPION
ALL-IOWA FAIR
1961

OLD FARMSTEAD MARINA'S E. LAD
Born September 12, 1958
Last year at the All-Iowa Show he was first Senior Yearling and Junior Champion.

Sire: **Suneslope's Emory's Elitson, our senior herd sire.**
He is a double grandson of Charm of Rose Hill, 13 daus., 49 rec. av. 11306 M, 578 F, M.E.—305—2x, 12 cl. av. 85.4%. Elitson is out of Suneslope's Charming Elite, VG 4 times, E '55, a former Class Leader, *16265—*759—Jr2—HIR—365C—2x, *16030—*762—Jr3—HIR—365—2x, 14262—704—Sr4—HIR—326C—2x.

Dam: **Old Farmstead Marina,** 9 records include 9725—515—5yrs—HIR—305C—2x. Next Dam: Old Farmstead Bonnie (VG '52) 9092—449—10yrs—HIR—325—2x, dam of 6 tested daughters, 5 classified, 1 E—2 VG — 2 D, including Old Farmstead Peggy (E twice), 14662—621—6yrs—HIR—904 T.M.

Old Farmstead — Waterloo, Iowa

Located 4½ miles south of Waterloo on Hammond Ave.

Homer and Neil Fike — **Phone ADams 2-6689**

ELMWOOD farm

Gold Breeder
1958-1959-1960

The GOLD STAR Superior Bull Plays A Key Part In Our Herd And Program. Many of Our Best Animals Carry From 3 To 6 Crosses To Superior.

A Son And Grandson In Service

ELMWOOD DALLAS
Born June 6, 1958
Sire: **Wey Acres Colonel's Superior**
★ GOLD STAR SIRE ★
Dam: **Elmwood Astra** (E 3 times)
*13273—*665—Jr2—HIR—365C—2x
15850—801—Sr3—HIR—365—2x
12903—655—Sr4—HIR—316—2x
10836—520—5yrs—HIR—308—2x
12448—616—6yrs—HIR—365—2x
Sire: Elmwood Senator
★ GOLD STAR SIRE ★

ELMWOOD ELROY
Born December 16, 1957
Sire: **Elmwood Ashley**
Full brother to Dallas (opposite)
Dam: **Elmwood Hope Etta** (VG 3 times)
12730—607—Jr2—HIR—365—2x
14620—731—Jr4—HIR—357—2x
Next Dam: Elmwood Lacie (VG 6 times)
15574—811—5yrs—HIR—365—2x
15017—796—Sr4—HIR—365—2x
A daughter of Superior, GOLD STAR SIRE. ★

ADD THIS PROVED PRODUCTION AND TYPE TO YOUR HERD. TOP BULLS RICH IN SUPERIOR BLOOD ARE FOR SALE.

STOCK FOR SALE — VISITORS WELCOME

ELMWOOD FARM — Dubuque, Iowa

The farm is located 6 miles south of Dubuque on Hwy. 61 — Phone 583-5053 — Arnold M. Pancratz, Owner

IOWA Guernseys

The Bull Staff At Mar-La-Bob

LAUXMONT WESTERN MAXIM

Born April 27, 1958

Sr. & Gr. Ch.., District Show, and the Clay Co. Fair. Half-brother to **McDonald Farms Maxim Welda** E '60, 16898—912—Sr3—365—3x, All-American 3-Year-Old, 1958, Res. All-American 4-Year-Old, 1959.

Sire: **Maxim of McDonald Farms**
11 daus., 15 rec. av. 10760—5.2%—564 (M.E.—305—2x), 28 cl. av. 83.8%.

Dam: **Lauxmont Bright Merrimac,** VG 3 times
12175—616—Sr3—305—3x

MAR-LA-BOB GENERAL B

Born December 1, 1959

Jr. Ch. & Res. Gr. Ch., District Show, and the Clay Co. Fair.

Sire: **Nyala Ermine's Bonanza,** GOLD STAR SIRE
Son of a GOLD STAR DAM, sired by a son of a GOLD STAR DAM, and half-brother to a GOLD STAR SIRE.

Dam: **Mar-La-Bob Gem**
A daughter of our foundation cow, Grandee's Lucille Goldie, 10540—635—Sr3—DHIA—338—2x.

STOCK RICH IN THIS PROVED BREEDING AVAILABLE

Mar-La-Bob Guernsey Farm

Glea Lloyd — **Spirit Lake, Iowa**

Our Sire Is Bred For Type And Production

He is out of a good producing cow, and carried some of the best GOLD STAR Normandy breeding.

DITMARSIA'S SUPREME

Born September 1, 1959

Sire: **Normandy Imperialist.**
A son of Blakeford Transfer, GOLD STAR SIRE.
His Paternal Granddam

Normandy Primrose, E 4 times
12435—704—Jr3—365C—2x
12539—711—Sr4—365—2x

A daughter of the GOLD STAR SIRE, Blakeford Transfer, and out of the GOLD STAR DAM, Seco Rosette.

Dam: **Green Meadow's Pilot's Judy,** VG '57
GOLD STAR DAM
6 records include:
12646—625—5HIR—305C—2x
15520—783—7HIR—365—2x
13936—682—8HIR—305—2x
Dam of 4 classified daughters, 3 VG, and her 3 tested daughters include Ditmarsia's O. Cherry, VG '57, 13611—746—Jr4HIR—361—2x.

SUPREME is being bred to daughters of our proved sire, **SKYLINE LE PRINCE,** 12 daus., 22 rec. av. 9249 M. 473 F, M.E.—305—2x.

Breeding Stock For Sale — Visitors Welcome

Cedar Crest Farm

J. W. Mullenix
C. Wm. Mullenix — **Woodbine, Iowa**

A Former Herd Sire . . . Son of A GOLD STAR SIRE

GOLDEN GRANGE IDEAL NORMAN, a DHIA Proved Eire

His first 6 daughters average 9511 lbs. milk, 450 lbs. fat, an **increase** of 1269 lbs. milk, 32 lbs. fat over their dams.

Sire: **McDonald Farms Augusta's Ideal**
GOLD STAR SIRE. 74 daus., 134 rec. av. 10420 M. 4.9%, 512 F. M.E.—305—2x, 39 cl. av. 84.3%. He is a son of Douglaston Lady Augusta, GOLD STAR DAM.

We Have Several Daughters By IDEAL NORMAN In Our Herd And A Son Is In Service

MONARCH OF WOODRUFF FARM

Born August 17, 1958

A show bull and a son of Ideal Norman.

1st Sr. Yr. and Res. Jr. Ch., Iowa State Fair, 1960.

1st Sr. Yr. and Jr. & Gr. Ch., Nebraska State Fair, 1960.

2nd Sr. Yr. and Res. Jr. Ch., All-Iowa Fair, 1960.

4th Sr. Yr., National, 1960.

STOCK FOR SALE — VISITORS WELCOME

Woodruff Farm Guernseys

Indianola, Iowa

Rodney & LeRoy Woodruff
Phone CH 7-2923

Duane Woodruff
Phone CH 7-4645

Eskdale Farms

TRYON, N. C.

SIRES IN SERVICE

LAUXMONT DEACON
Born May 17, 1958

Sire: **Bournedale Maxim's Duke**
A Bournedale Coronet's Maxim son of Bournedale Golden Dotty Dimple, 11193—642—Jr2—365C—3x, dam of 3 PR sons, 1 tested daughter.

Dam: **Falconwood's Golden Diana**
E '58 at 15 years
10082—532—Jr4—365—2x
18433—1003—6yrs—365C—3x
Dam of Lauxmont Actor's Diana, 13527—643—Jr2—365C—3x.

MULHOCAWAY BEAUTY BUTTERFAT
★ GOLD STAR SIRE ★

Latest summary: 56 daus., 125 rec. av. 9560—5.2%—501 (M.E.—305—2x), 65 cl. av. 84.5%. Sire of a GOLD STAR son.

Sire: **Coldspring's Beauty Noble King** ($29,000)
The EXCELLENT Beauty Family. Sire of 3 GOLD STAR sons.

Dam: **Mulhocaway Butterfat Arum**, VG 4 times
4 good records include:
13294—703—Sr4—305C—3x
15367—805—7yrs—365C—3x
Dam of 2 GOLD STAR sons, 3 tested daughters.

BEAUTY BUTTERFAT is being used heavily on our good, high producing, brood cows.

Choice Bull Calves Usually For Sale

We Test — We Show — We Classify

The farm is located 6 miles southeast of Tryon.
Phone ULrich 2-1484.
T. B. Accredited — Bang's Certified
MR. and MRS. JOHN R. KIMBERLY, Owners
GADEN O. CORPENING, Manager — ABRIA CAMPBELL, Herdsman

BIRD HAVEN POLLED GUERNSEYS

Since 1950

We are very pleased with our Polled Guernseys, and will be happy to assist anyone in starting a herd as we have already done in the past. References will be furnished on request by those who made purchases from us. Address inquiries to R. L. Schlag, 537 Sangree Road, Pittsburg 37, Pa.

MAY RICH FARM PROGRESS

4-H Calf in 1936 to a Herd of 120 Animals in 1961

Latest IBM Average, 65 Cows, 9738—465 (DHIR)

Our herd has been classified 6 times, and at present we have at least 10 daughters by 5 different sires in the herd. Over the years, 4 McDonald-bred herd sires have been purchased.

Our Extremely Well-Bred Future Sire, McDonald's J.V. Eminence, owned jointly with McDonald Properties, is by the GOLD STAR SIRE, **McDonald Farms Jolly Val**, and out of **Rockingham Noble Marguerite**, E '61, 11694—579—Sr4HIR—305—2x.

BREEDING ANIMALS FROM GOOD FAMILIES FOR SALE

Richard P. and **Mazie P. Outhouse**, Owners

Earl E. Outhouse, Herdsman — **Paul K. Outhouse**, Assistant Herdsman

Canandaigua, New York

OUR SIRING SQUAD . . . headed by three bulls, rich in Pansy's Maryann blood, all with daughters in milk.

ROBINDELL HERCULES, his 9 daughters (none culled before freshening, all have at least one record) average 11,000 milk and over 500 lbs. fat, M.E.—305—2X. He is the fourth consecutive generation of sires with daughters over 13,000 lbs. milk now in the herd.

ROBINDELL ESQUIRE, a son of **Hercules** from an Excellent cow with three records over 12,000 and 600, and of similar breeding.

RAPAWAY REV MODERATOR, out of a 7/8 sister to Henslee Farms V. Fame, and sired by **Rapaway C.F. Revelation,** sire of many good cows still in the herd.

About ten per cent of the Gold Star Sires of the breed are from the Maryann tribe, including the only two to make it from all A.I., and a Century Sire. This is the family that produces the bulls that do the job. Don't expect Pansy's Maryann results from anything else.

PLAN to visit the herd . . . SEE these bulls, their daughters, sisters, and other relatives. They are helping us to attain a 10,000 lb. average on over 100 cows, milked in an elevated parlor, with pipeline, loose housing, and a small, efficient, and tired crew

"The future is in the bag."

Dr. & Mrs. W. B. Henderson and **C. A. Robinson & Son**

Rapaway and Robindell Guernseys

Rapaway Ranch

Rt. 2, Box 245, Port Angeles, Wash.

This 3 times Excellent, former National Milk Class Leader, is the dam of —

LOCKSHORE MASTERBLEND

Born April 14, 1959

Sire: **Lockshore Wistar's Masterpiece**
He by Lyrene Ch. Wistar and out of Lockshore Sunflame's Tamie, Excellent 5 times, a former Class Leader with *16867—*798—Sr4HIR—365C—2x. Lockshore M. Nerissa, the first Masterpiece daughter to finish test, made 11227—530—Jr2—DHIR—305—2x (pending).

Through Masterblend we combine the blood of the Brenda and Tamie families. It is through this Tamie line that have come such great animals as Lockshore Crusader's Tamie, GOLD STAR DAM, Lockshore Sultana (E 3 times), Lockshore Sunflame's Tamie Lee, a National Milk Class Leader, and the bull, Lockshore Maxim Lochinvar, sold to M.A.B.A. Cooperative, Inc.

LOCHINVAR FROZEN SEMEN IS BEING USED IN OUR HERD

LYRENE IMPERIAL BRENDA, Excellent '57 '58 '60
*14396—705—Jr2HIR—365—2x (former Class Leader), *16856—*842—Sr3HIR—305—2x (National Record, 1st in milk when made — now 2nd place), 16448—761—5HIR—319—2x. She is by a son of Coldspring's B.R. Iris (E '54), 4 outstanding records include *19488—*1019—Sr3—365C—3x (former Class Leader), and out of a Very Good daughter of Major of Tamarack Ridge.

Located 3½ miles north of Richland, Michigan

Telephone: Delton Michigan — Madison 3-5115

LOCKSHORE FARMS, INC. — Hickory Corners, Michigan

JAMES A. FISH, Manager

T. B. and Bang's Accredited
MURRAY LONGWILL, Herdsman

ADD BONANZA BLOOD TO YOUR HERD

250 — NYALA ERMINE'S BONANZA

38 daughters, 97 records average 11483 lbs. milk, 569 lbs. fat, M.E.—305—2x, 42 classified average 85.9%.

★ A GOLD STAR SIRE ★

The first and third high bulls to sell at public auction this year were both by **BONANZA . . . Bonanza progeny are in demand.**

★ THE TWO NEAREST DAMS ARE BOTH GOLD STAR ★

His Sire's Dam

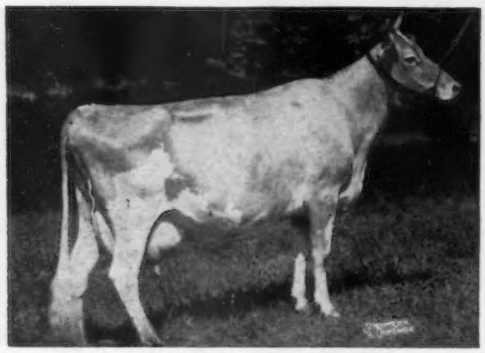

Riegeldale Melba's Dairymaid
Very Good 3 times
12104—715—Sr4—365C—3x
★ GOLD STAR DAM ★

She is also the dam of Fairlawn K. Dairy King, **8 daughters recently classified at Chedco Farm, Berlin, Mass., averaged 88.1%, 2 E, 6 VG.**

His Dam

Fairlawn Peerless Ermine
Very Good 3 times
16726—869—7yrs—365C—3x
17855—893—8yrs—365—3x
16892—883—10yrs—365—2x
★ GOLD STAR DAM ★
Dam of 2 GOLD STAR Sons.

SONS AND GRANDSONS BY BONANZA ARE ALSO AVAILABLE FROM OUR CO-OP

FROZEN SEMEN FOR SPECIAL MATINGS ALWAYS AVAILABLE

IOWA BREEDERS CO-OP

DES MOINES 13, IOWA

Dr. Greg Raps, Manager — Robert C. Fincham, Ass't. Manager — Lael Moon, Sire Analyst

BRAZOS GUERNSEYS

A MEASURE OF QUALITY

OUR HERD SIRES . . . *WITH GOLD STAR INHERITANCE*

BRAZOS H.H. KING

Sire: **Hominy Hill Rose King**

★ GOLD STAR SIRE ★

Dam: **Hominy Hill Champion Lea**

10853—523—Jr2HIR—305—2x

A daughter of Hominy Hill Champion, GOLD STAR SIRE, ★. 56 daus., 108 rec. av. 10660 M — 564 F (M.E.—305—2x), 56 cl. av. 85.3%.

IDAHOPE B. CHARLIE

Sire: **Nyala Ermine's Bonanza**

★ A GOLD STAR son that is by a son of a ★ GOLD STAR DAM and out of ERMINE that ★ is a GOLD STAR DAM. A maternal brother ★ is also a GOLD STAR SIRE.

Dam: **Aldahome Phylman's Charity**

13499—646—Sr4HIR—365—2x

A daughter of Claudesta Phylman, he a son of Marymoor Normine — foundation of the only 5 generations of Excellents family of the breed.

Through Artificial Insemination we are using:

NYALA ERMINE'S BONANZA and **HOMINY HILL CHAMPION** and can offer some choice herd sire prospect sons of each of these outstanding GOLD STAR sires.

LANKART GUERNSEY FARM

C. S. Lankart, Owner

Located 10 miles south Route 6, on 3rd St. Rd.

WACO, TEXAS

Tel. PL 2-0896

Herd Sires at Rozacres . . . All carry proved GOLD STAR Breeding

A summarized sire that combines the MARYANN and FLUTE families

FORDRIDGE COLONEL

12 daus., 14 rec. av. 9473—5.7%—544 (M.E.—305—2x)

Sire: **Western Glow Man O'War,** a son of the GOLD STAR SIRE, Western Glow May's Royal, out of Western Glow Butterfat Maryann ($14,600), E twice, 13825—763—6yrs—305C—2x, former Class Leader.

Dam: **Rosewald Countess' Cameo,** 11310—620—5yrs—365C—2x, 11577—667—7yrs—365—2x, 11763—647—9yrs—365—2x, a daughter of Flying Horse Bandmaster (the FLUTE family).

A COLONEL son out of a half-sister to a GOLD STAR SIRE

Rozacres Nugget

Born July 28, 1956

Sire: **Fordridge Colonel** (see above)

Dam: **Novelty's Gift of Chicona**
4 good records include 12494—707—5yrs—365C—2x, 11783—617—8yrs—365—2x. Dam of 2 tested daughters — both over 530 lbs. fat. A daughter of the great brood cow, Novelty of Chicona, 3 PR sons include the GOLD STAR SIRE, Chicona Novelty's Knight.

A son of a GOLD STAR SIRE, out of a daughter of Pal-valor

Winacres Nora's Transfer

Born August 29, 1958

Owned jointly with Winacres Guernsey Farm, Wapato, Washington.

Sire: **Blakeford Transfer,** GOLD ★ SIRE

Dam: **Winacres P. Nora**
4 records include 10237—573—Jr3—HIR—303—2x, 10350—551—5yrs—HIR—305—2x. 1 tested daughter — VG '60. Nora is by Winacres Pal-valor, 11 daus., 16 rec. av. 10374—5.2%—537 (M.E.—305—2x), 6 cl. av. 84.2%. She is out of Nelenore of Chicona, 10436—636—7yrs—365C—720 T.M.

We are also developing proved brood cows . . . cows such as **Rozacres Dandelion,** 10454—581—Sr2—365—2x, dam of 1 tested daughter, and **Rozacres Nixie,** 10042—578—Sr2—365—2x, 10993—666—Jr4—365—2x, 12965—695—5yrs—365—2x. Both are by Rozacres Marksman, and out of daughters of Chicona Pablo.

Stock Usually For Sale

Visitors Welcome

ARNIE and BRUCE JOHNSON
Owners

ROZACRES FARM

Granger, Wash.

FOLLOW THE OREGON TRAILS TO BETTER GUERNSEYS

We Were Optimistic When We Selected OPTIMIST For Use In Our Herd . . .

BROWNIES FARMS OPTIMIST — Born July 25, 1959

1st Senior Calf, Oregon, 1960. 1st Sr. Yr. & Res. Gr. Ch., Oregon, 1961

He Is Becoming More Valuable Every Day . . . Through The Female Side, He Now Traces Directly To A GOLD STAR DAM.

His Great Granddam

OPTIMIST is sired by **Nyala Ermine's Bonanza,** GOLD STAR SIRE, that combines the GOLD STAR Dairymaid — Ermine families.

His Dam: **Brownies Farms Ocieanna** (VG)
10066—482—Jr2HIR—333—2x
16241—804—Jr3HIR—365—2x (pending)
1st 2 Yrs., Ore., 1959, 1st 4 Yrs., Sr. & Gr. Ch., Willamette Valley, 1961. 1st 4 Yrs. Oregon, 1961.

Next Dam: Brownies Farms Ocie (VG twice—E '61)
*17447—809—Jr3HIR—365—2x, 16418—727—5yrsHIR—347—2x.
A daughter of a GOLD STAR SIRE.

← Next Dam: Nestucca Rock Opal (E at 15years—90.5%) GOLD ★ DAM
7 HIR records average 18184—851, and include *19488—934—12yrsHIR—365—2x. Dam of 1 summarized son, 4 tested daughters.

Also In Service . . . A Show Winning Son of An EXCELLENT Cow

WILSONA GOLDEN BOY — Born March 20, 1958

1st Junior Calf, Ore., 1958, 1st Jr. Yr., Ore., P.I.E., 1959

He is by the noted show bull, **Wilsona Farms Commando,** 14 daus., 32 rec. av. 9699—5.1%—498 (M.E.—305—2x), 15 cl. av. 83.2%. He is out of **Wilsona Golden Glitter,** (E '57 '59), 4 records include 14011—572—Sr4HIR—365—2x, 14437—665—6yrs—HIR—303—2x.

Occasionally A Few Well-Bred Females For Sale

We Test — We Classify — Visitors Always Welcome

Vanher Guernsey Farm

Francis Hertel — **Route 1, Box 71** — **Cornelius, Oregon**

We Are Building On The Blood Of Proved Sires

A son of Bonanza out of a GOLD STAR DAM, and BILLY, a GOLD STAR SIRE, are being used in our herd.

PRESTDALE BON. VICTOR

12 daus., 16 rec av. 11599—4.7%—545 (M.E.—305—2x).

Sire: **Nyala Ermine's Bonanza**
★ GOLD STAR SIRE ★
Latest summary: 38 daus., 97 rec. av. 11483—5.0%—569 (M.E.—305—2x) 42 cl av. 85.9%.

His Dam

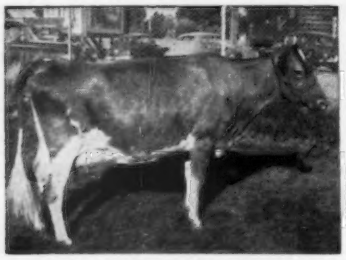

Prestdale Royal's Viola, E 4 times
★ GOLD STAR DAM ★
6 records include 9623—508—Sr3—305C—2x. The 3 daughters qualifying her as a GOLD STAR DAM have 7 records that average 12280—601 (M.E.—305—2x), type score — 84.2%.

BURGER'S PLACE BILLY
★ GOLD STAR SIRE ★

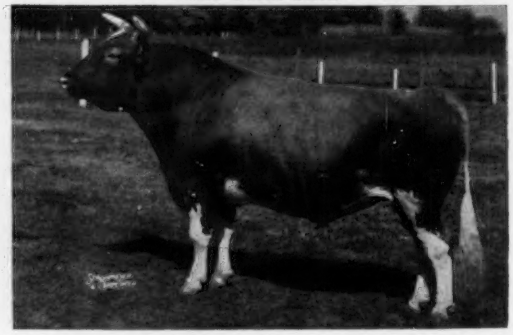

Latest summary: 25 daus., 32 rec. av. 13077—4.5%—591 (M.E.305—2x), 31 cl. av. 86%.

Sire: **Curtiss Candy Fabron**
Sr. & Gr. Ch., N.G.S., 1952.

Dam: **Elmcrest Demonstrator's Patsy,** E '53
12071—597—Jr2—305C—2x
Half-sister to the Class Leader, Elmcrest Prophet's Pauline, E 4 times, 12870—*660—Sr2—305C—2x, that sold for $3,200 in the 1951 Western Guernsey Classic.

TWINKLE STAR RANCH — Grants Pass, Oregon

E. F. CALHOUN, Owner — **1800 Beacon Drive**

FOLLOW THE OREGON TRAILS TO BETTER GUERNSEYS

Sires In Service At Danny Dave

A son and grandson of COMMANDO, great show winner and sire of show winners

WILSONA COMMANDO'S MASTER

Born November 30, 1956

1st 2 Yrs., Sr. & Gr. Ch., W. Wash., Central Wash., 2nd at Ore., P.I.E., 1959.

Sire: **Wilsona Farms Commando**
A consistent show winner himself, and his progeny have continually placed among the tops. 14 daus., 32 rec. av. 9699—5.1%—498 (M.E.—305—2x), 15 cl. av. 83.2%.

Dam: **Thelma's Little Mite,** E 4 times
8 records include 17700—722—11yrs—HIR—365—3x, 13182—551—13yrs—HIR—310—2x. Dam of 3 tested daughters.

WILSONA FARMS TEMPTATION

Born February 13, 1960

Combines Excellent type, high production and GOLD STAR breeding.

Sire: **Fairlawn Linaria's Warrior**
By Fairlawn K. Warrior (son of a GOLD STAR SIRE), out of Fairlawn Actor's Linaria ($14,000), E 5 times, 16277—903—Sr4—365C—3x, she by a GOLD STAR SIRE and out of an Excellent daughter of a GOLD STAR SIRE.

Dam: **Wilsona Commando Tally,** VG '59
10347—490—Sr3—HIR—320—2x, a Commando daughter of Tally of Tillamook Meadows, E '52, 13481—615—Jr3—HIR—365—2x.

Also In Service . . . Combines proved Wandamere breeding plus a cross of GOLD STAR Fairlawn inheritance.

→ **WILSONA DISTINCT BELMONT** — Born May 11, 1958

A son of **Wandamere Phyllis' Distinction,** he by Wandamere Auburn's Douglas, 29 daus., 61 rec. av. 10252—5.2%—533 (M.E.—305—2x), 21 cl. av. 85%, and out of the Excellent cow, Wandamere Anson's Phyllis, 11736—602—Jr3—365C—3x. Belmont is out of **Valley Oaks Chic Brenda,** VG 3 times, 6 good records include 14050—695—8yrs—HIR—365—2x, a daughter of Fairlawn Hornet's Sheik, he a double Green Meadow Hornet plus the Excellent Actress and Egrette families.

DANNY DAVE GUERNSEY FARM

Located ½ mile south, ½ mile east of Banks

William J. Herinckx & Sons — **Route 1, Box 6, Banks, Oregon**

Our Home-Bred Sires . . . MATERNAL BROTHERS Out Of The EXCELLENT Dawn Family

VALLEY ROGUE DAWN'S JUNIOR

Born May 26, 1958

Sire: **Elm Lane C W Jack**
A Happyholme Majesty's Crown son of Western Glow Merry Maid, VG 3 times, *14910—*790—Sr2—365C—2x. **Jack combines the blood of 2 GOLD STAR DAMS — McDonald Farms Elegance and Autocrat's Masher Maid.**

VALLEY ROGUE DOMINIC

Born September 23, 1959

Sire: **Tarbell Romulus May Prince**
A son of Coldspring's Romulus' Anchor, out of Tarbell Farms Peerless Margo, 18501—*1013—Jr3—365C—3x, dam of 3 summarized sons, 3 tested daughters.

Their Dam's Excellent Dam

Coronation Dawn, E '47
11275—541—G—3x
15579—718—5yrs—365C—3x
1 summarized son, 3 tested daughters include **Bonnibell Dawn,** E '54, 12949—634—Jr4—HIR—305C—2x, 13986—648—5yrs—HIR—305—2x, **she dam of our herd sires, JUNIOR and DOMINIC.**

VALLEY ROGUE FARM — Grants Pass, Oregon

W. A. Johnson & Sons
Owners

FOLLOW THE OREGON TRAILS TO BETTER GUERNSEYS

Double Grandsons of Popular GOLD ★ SIRES Head Our Herd

Gold ★ Breeds 1959-1960

/CLA-ORE BONANZA'S JASON — Born November 30, 1955

Recently sold to American Breeders' Service.

His first 4 daughters to complete test, all as Jr2-year-olds, average 11179—627 (actual). They include the Class Leader, **Tideland Jason's Hazel,** VG '61 (89%), 14664—*801—Jr2HIR—365—2x. Another daughter, **Tideland Jason's Almira,** topped the 1960 Oregon Sale at $1,100.

Sire: **Cla-ore Knight's Bonanza**
12 daus., 39 rec. av. 10476—5.2%—540 (M.E.—305—2x), 12 cl. av. 84.4%. He is a ⅞ brother to the GOLD STAR SIRE, Cla-ore Knight's Ludlow.

Dam: **Cla-ore Knight's Juliet**
VG 5 times
5 records include:
13309—673—Sr4—HIR—348—2x
14171—733—5yrs—HIR—365—2x

Jason is a double grandson of the GOLD ★ SIRE, **Chicona Novelty's Knight.**

His Sire's Dam ← Maternal Sisters → His Dam's Dam

Cla-ore Phil's Beatrice, E 3 times
7 records include:
12150—705—Sr3—305C—2x
1st 4 Yrs., Sr. & Gr. Ch., Ore., 1951

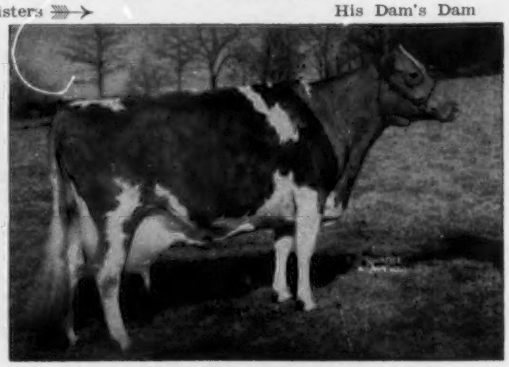

Judith of Cla-ore. E '53
4 records include:
16828—781—Sr4—365—2x
Dam of 3 tested daughters.

Jason is a double great grandson of the GOLD ★ DAM, **Bessie of Cla-ore.**

/DEEP LAKE FY. BERTHOLD — Born April 23, 1959

His first calves are extremely nice.

A double grandson of the GOLD ★ SIRE, **Fritzlyn Jeanette's Flash.**

Sire: **Deep Lake Flashy,** a son of Grassland Hiwood D-Stella, VG twice, 15258—682—7yrs—365—2x, and full brother to Charity (see below).

His Dam

Adell Farm Lena's F. Bertha
Excellent '59 '60
14213—845—Sr4—365—2x
12566—767—6yrs—HIR—305—2x
14307—*913—7yrs—HIR—305—2x

His Double Grandsire

Fritzlyn Jeanette's Flash
GOLD ★ SIRE
He is one of ONLY FOUR summarized sires of the breed to place among the top 50 in ALL three categories — MILK, FAT, and CLASSIFICATION.

His ¾ Sister

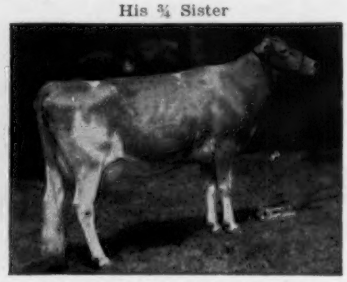

Adell Farm Stella's F. Charity
Excellent 4 times
5 records include:
*15513—744—Sr4—305—2x
Sold in 1958 for $4,600.

Breeding Stock Available Rich In GOLD STAR Inheritance

H. B. HOWELL, Superintendent
SYDNEY W. PRYOR, Herdsman

JOHN JACOB ASTOR EXPERIMENT STATION
OREGON STATE UNIVERSITY
ASTORIA, OREGON

FOLLOW THE OREGON TRAILS TO BETTER GUERNSEYS

The HEAD MEN At Cla-ore

A Sire From The KNIGHT-BESSIE Cross

Be Bop Carries Two Crosses To BESSIE

Bessie of Cla-ore, VG '54 '56
★ GOLD STAR DAM ★
11312—588—5yrs—305C—2x
1 PR son, 7 tested daughters
Only cow of the breed to have 3 Excellent daughters that all made Class Leading records.

CLA-ORE KNIGHT'S BE BOP

Born January 1, 1959

Sire: **Chicona Novelty's Knight**
★ GOLD STAR SIRE ★
47 daus., 122 rec. av. 10411—5.1%—528 (M.E.—305—2x), 44 cl. av. 84.7%. Sire of 2 GOLD STAR SIRES, Cla-ore Knight's Ludlow and Cla-ore Knight's Loren.

Dam: **Cla-ore Jasper's Bopeep** (VG '59)
9592—550—Jr2—HIR—329—2x
8687—554—Jr3—HIR—331—2x
10844—633—Jr4—HIR—365—2x
She is by a son of Judith of Cla-ore, and out of a Knight daughter of Cla-ore Monopoly's Beth. Both Judith and Beth are daughters of the GOLD STAR DAM, **Bessie of Cla-ore** (see opposite).

A Sire That Carries NORMINE Blood Top And Bottom

WESTLYNN C. NIXON

Born November 24, 1959

Sire: **Lake Louise Cedar's Count**
1st Jr. Yr., Jr. & Gr. Ch., W. Idaho, 1958. A son of Westlynn Norlad's Dancer, 11 daus., 11 rec. av. 10407—4.8%—502 (M.E.—305—2x), he a double great grandson of **Marymoore Normine** (see opposite). Count is out of Lake Louise King's Cedar, VG 3 times, 18056—898—5yrs—HIR—365—2x, that sold for $10,000 in 1958.

Dam: **Westlynn Norene,** E 5 times
8 good records include 12851—583—6yrs—HIR—365C—2x, 13095—565—11yrs—HIR—312—2x. Dam of 3 tested daughters — all over 500 lbs. fat — 2 VG. An own daughter of Normine.

Nixon Carries Three Crosses To NORMINE

Marymoor Normine, E 4 times
11665—583—5yrs—305C—2x
3 PR sons, 3 tested daughters.
Head of the breed's only family of 5 generations of Excellents.

We Also Have A Half-Brother To DORIS — Excellent, Class Leader

CLA-ORE CASCADE'S DON — Born November 4, 1959

A son of **Riverview Cascade's Count,** he by Riverview Cherub's Cascade (36 daus., 55 rec. av. 10777—541—M.E.—305—2x, 22 cl. daus. av. 83.6%), and out of Waylayne Butterfat Countess, VG '49, 12457—632—11yrs—HIR—365C—2x. He is out of **Kay-Ron Warrior's Dorine,** VG 3 times, 6 good records include 15437—869—7yrs—HIR—365—2x, a daughter of a GOLD STAR SIRE. **Dorine** is the dam of Kay-Ron Valencian Doris, E '61 (93.5%), '17885—*925—Sr4—HIR—357—2x, that sold for $3,000 in 1959.

CLA-ORE FARM

FRED RUDAT, JR. — BROWNSMEAD, OREGON

CALIFORNIA GUERNSEYS

Adohr Farms Camarillo
Bay Meadow Farm Galt
Calif. Dairy Breeders Inc., Davis
Cleverlands Tracy
Cloverdale Ranch Chico
Crest View Reedley
Dorella Farm Le Grand
Doroway Farms Marysville
Gladray Guernsey Farm Turlock
Homestead Dairy Turlock
Indian Valley Farm Santa Rosa
Mar Valo Oroville
Monte Vista Ceres
Rhodan Farm Modesto
Rockview Guernsey Farm, Norwalk
Rolinda Fresno
Sans Souci Fowler

These Progressive Breeders Offer Breeding Stock For Sale.

Sans Souci Guernseys

A Grandson of OLD ROSE In Service

→ **ELM LANE MILTON**

Born December 5, 1950

A DHIA Proven Sire — His first 5 daughters show an increase of 345 lbs. milk, 22 lbs. fat over their dams.

Sire: **McDonald Farms His Landsman**
Sold in 1947 for $2.200.
Sire of the 1st Jr. Get, G.N., 1951.

His Sire's Dam

Foremost Old Rose, E '47
15220—742—A—3x
1st 3 Yrs., N.D.S., E.S.E., Md., N. Y., 1940
3 summarized sons, 4 tested daughters

Dam: **Elm Lane Heather**
5 good records include 13886—717—Sr4—365—2x, 16241—799—7yrs—365—2x. Dam of 2 PR sons, 2 tested daughters.

BREEDING STOCK AVAILABLE

Martin Shafer Owner — Visitors Welcome
9331 S. Clovis Ave. **Fowler, Calif.**

Crest View Farm

A Foundation Sire That Is Still Being Used In Our Herd

PALMWAY'S SELECT LEADER

28 daus., 70 rec. av. 10224—5.0%—512 (M.E.—305—2x), 22 cl. av. 82.6%.

We have an outstanding group of daughters in our herd. Below are a few with their recently completed records.

Crest Views S.L. Golden Donna, VG '59 '60
11743—604—Jr4—HIR—305—2x
Crest Views Select Hulda, VG '59 '60
12803—602—Sr3—HIR—305—2x
Crest Views Select L. Dolly, D '57 '60
11612—571—6yrs—HIR—305—2x
Crest Views Select Babette, D '59
10736—559—Jr3—HIR—305—2x
Crest Views Select L. Diana, D '59
11373—527—5yrs—HIR—305—2x

Bull calves out of cows such as these are usually available — WRITE US YOUR NEEDS.

For other sires in service, refer to our FARM and SIRE Directory listing.

Our Herd Is On **HIR** and **DHIA** Test
Visitors Always Welcome

Walter Boos, Owner — **Reedley, California**

CLOVERDALE RANCH — CHICO, CALIFORNIA

Our Production-Bred Sire Carries GOLD STAR Breeding TOP And BOTTOM

/HOMINY HILL ROYCE — Born April 8, 1957

His 3 nearest dams all made Class Leading records, 7 nearest dams average 15884—837. He carries a double cross to Riegeldale Coronation King, sire of 4 GOLD STAR progeny, and combines the GOLD STAR **Betty** and **Rosabell** families.

Sire: **Hominy Hill Sultan,** full brother to Hominy Hill Champion Sultana, E '59, 13057—*705—Sr2—305—3x. By Hominy Hill Champion, GOLD STAR SIRE, out of Hominy Hill Prince's Sunny, E 4 times, 18286—1041—5yrs—365—3x. A Sultan son sold for $3,400 in 1959.

A Paternal Sister

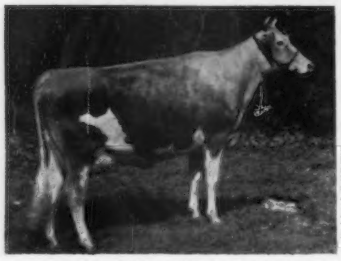

Hominy Hill S. Hilena, VG '60
11312—644—Sr2—305—3x

Royce's Excellent Dam

Hominy Hill Rosamond, E 4 times
4 good records include
16875—*941—8yrs—365C—2x

His GOLD STAR Granddam

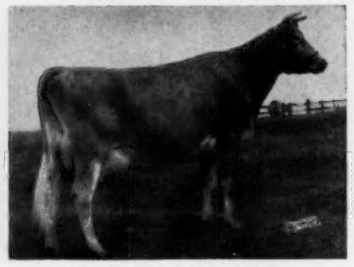

Meadow-Gold Rosabell
*14372—*733—Jr4—305C—2x
2 summarized sons (1 GOLD STAR). 5 tested daughters.

We are breeding **Royce** to our high producing daughters of **Fairlawn K. Slogan** (Fairlawn H. Eastern King, GOLD STAR SIRE — Riegeldale King's Ladyship, E 4 times, 15517—859—Jr4—365C—3x). **Reserve a ROYCE son for your next herd sire.**

Ranch located at Durham, California

L. E. Vincent, Owner — Office: 738 West Fifth Street, Chico, Calif.

BAY MEADOW FARM

"Cornerstones of Our Herd"

Billy

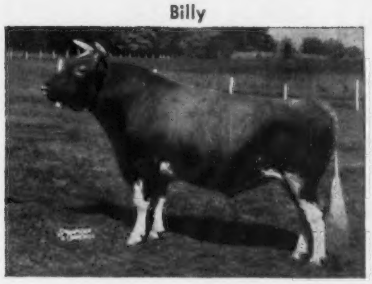

GOLD STAR SIRE
25 daus., 32 rec. av. 13077 M, 591 F, 31 cl. av. 86%.

Champion

Elite

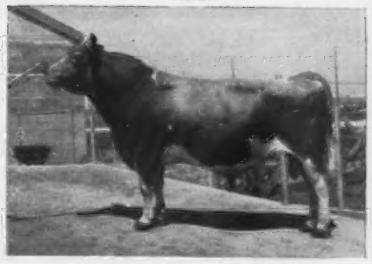

GOLD STAR SIRE
22 daus., 32 rec. av. 10476 M, 472 F, 20 cl. av. 85.6%.

(See May 23 Journal)
Billy—Elite Cross

BAY MEADOW BILLY'S CHAMPION

3rd Sr. Yearling, Calif. State Fair, 1961
First calves arriving.

We are proud to have won the Jr. & Sr. Get of Sire at the Calif. State Fair and 5 county fairs in 1961, sired by Burger's Place Billy. In the 13 fairs we have shown since 1959, the Billy Sr. Get of Sire has been first 11 times — all home-bred.

"Drop in and Visit. We love to talk Guernseys"

Inquiries Welcome

Arnold & Betty Kessler Rt. 1, Box 504 **Galt, California**

Introducing . . . A Junior Sire That Combines The Blood of The GOLD STAR TULIP and Excellent MARGIE Families

GRAYSMARSH MAINSTAY — Born August 23, 1960

Owned Jointly with Graysmarsh Farm, Sequim, Wash.

Sire: **Lake Louise Rose Valencian,** 34 daus., 40 rec. av. 10174—514 (M.E.—305—2x), 5 daus. classified at Graysmarsh Farm — 3 E, 2 VG — include Kay-Ron Valencian Doris, E '61 (93.5), *17885—*925—Sr4—HIR—357—2x, sold for $7,600 in the 1961 Green Meadow Sale.

His Dam — The MARGIE Family

Graysmarsh Marilyn, VG '61
12360—666—Jr2—HIR—365—2x
1st 3 Yrs., P.I.E., W. Wash., Res. Gr. Ch., W. Wash., 1960. Member 1st Produce of Dam, P.I.E., W. Wash., 1960. Dam: Graysmarsh Noble Mary VG '58, 13915—753—Jr3—HIR—365—2x. Next Dam: Oak Acre Margie, E 3 times, 7 records av. 14194—755, dam of 7 sons, 4 tested daughters — A GREAT COW FAMILY.

His Sire's Dam — The TULIP Family

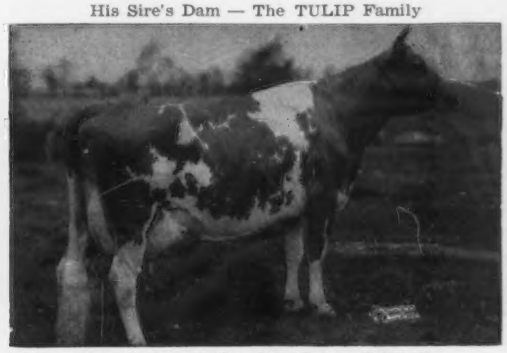

Lake Louise Anthracite's Patsy, E '58 '60
5 rec. av. 15375—783, and include
18631—939—6yrs—365C—3x
18691—912—9yrs—365—3x
1st 9 Yrs. & Over, Pa. G.S., 1957, 1960, 3 PR sons, 2 tested daughters.
Dam: Lake Louise Knight's Tulip
15624—851—7yrs—365C—3x
GOLD ★ DAM

Breeding Stock For Sale . . . Write Us Your Needs And Plan To Visit Our Herd

NEW HAVEN GUERNSEY FARM

LAWRENCE M. ("SPECK") NEWMAN, Owner
Phone Gig Harbor UL 7-2739 Visitors Welcome

Rt. 2, Box 404
PORT ORCHARD, WASHINGTON

MINNESOTA GUERNSEYS

PRODUCTION — TYPE — POPULAR BREEDING

With C. B. C. Guernsey Sires

G. 228 . . . GOLDEN GRANGE IDEAL STARLIGHT
★ GOLD STAR SIRE ★
11 daus., 16 rec. av. 10970 M, 4.6%, 509 F, M.E.—305—2x, 14 cl. av. 83.6%.
Sire: **McDonald Farms Augusta's Ideal**
★ GOLD STAR SIRE ★
74 daus., 134 rec. av. 10420 M, 4.9%, 512 F, M.E.—305—2x, 39 cl. av. 84.3%.
Dam: **Golden Grange R. Eva**
5 records include
17470—831—5yrs—365—3x

G. 237 . . . McDONALD FARMS LE VARDEN
13 daus., 14 rec. av. 9991 M, 4.9%, 494 F, M.E.—305—2x, 10 cl. av. 83.6%. All-American Jr. Yr. Bull, 1955.
Sire: **McDonald Farms S. Leader**
76 daus., 104 rec. av. 8876 M, 5.3%, 468 F, M.E.—305—2x, 61 cl. av. 82.9%.
Dam: **High Mowing Noble Ambassadress**
VG 3 times. 3 records include
15061—826—Jr3—365—3x

G. 236 . . . CLA-ORE MASHER O'WAR
10 daus., 13 rec. av. 9650 M, 5.3%, 515 F, M.E.—305—2x, 8 cl. av. 81.7%.
Sire: **Western Glow Masher O'War**
33 daus., 69 rec. av. 9891 M, 5.1%, 500 F, M.E.—305—2x, 25 cl. av. 81.4%.
Dam: **Cla-ore Knight's Juliet**
VG 5 times. 5 records include
14171—733—5yrs—HIR—365—2x
She is by a GOLD STAR SIRE out of an Excellent daughter of a GOLD STAR DAM.

G. 222 . . . YELLOW CREEK BUTTERFAT BELL BOY
22 AI daus., 37 rec. av. 8917 M, 5.3%, 473 F, M.E. 305—2x (compiled by C.B.C.)
Sire: **Yellow Creek Jewel Supreme**
★ GOLD STAR SIRE ★
39 daus., 87 rec. av. 11513 M, 5.2%, 604 F, M.E.—305—2x, 33 cl. av. 84.8%.
Dam: **Yellow Creek Butterfat Barbea**
VG 4 times. 7 records include
14263—*784—Sr3—HIR—365C—3x

G. 231 . . . FAIRLAWN K. PRINCETON
33 daus., 74 rec. av. 9131 M, 4.7%, 433 F, M.E.—305—2x, 24 cl. av. 81.8%.
Sire: **Fairlawn H. Eastern King**
★ GOLD STAR SIRE ★
85 daus., 203 rec. av. 10348 M, 5.2%, 536 F, M.E.—305—2x, 62 cl. av. 85%.
Dam: **Leeside Atlantic Princess**
E 3 times. Sold in 1951 for $25,700. 13266—607—Sr3—335C—3x.

G. 223 . . . LOCUST GROVE MERIT'S ULTRA
17 daus., 25 rec. av. 9340 M, 5.1%, 476 F, M.E.—305—2x, compiled by C.B.C. 14 cl. in 1960, all above the line, 1 E, 9 VG, 4 D.
Sire: **Fairlawn Actor's Merit**
43 daus., 91 rec. av. 8979 M, 4.8%, 435 F, M.E.—305—2x, 24 cl. av. 82.1%. He is by a GOLD STAR SIRE out of a 5 times Excellent daughter of a GOLD STAR DAM.
Dam: **Locust Grove P. Paula**
16120—740—Sr3—365C—3x

FROZEN SEMEN AVAILABLE — WRITE FOR INFORMATION

CONSOLIDATED BREEDERS COOPERATIVE

Tel. Harrison 1-5300 **(On U. S. Highway 10) ANOKA, MINNESOTA**

You Can Add The GOLD STAR And EXCELLENT Inheritance Of BELLBOY To Your Herd
A Son of One of The Breed's Truly Great Cows Is In Heavy Service At Sanitary Farm Dairies
HIS SONS OUT OF OUR BEST COWS ARE FOR SALE

FAIRLAWN WARRIOR'S BELLBOY – Born September 13, 1958

A son of **Fairlawn K. Warrior**, 30 daus., 77 rec. av. 10398 M, 516 F, M.E.—305—2x, he by a GOLD STAR SIRE, out of Coquet (see below).

His Dam (E)

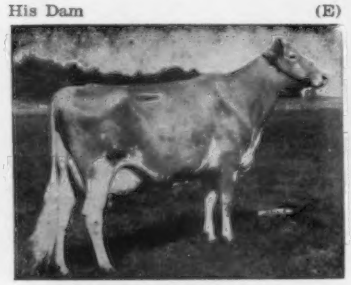

Glengeran Daylo's Belle
E '58 '60
Sold to Gayoso View for $6,300.
12025—*649—Sr2—305—2x
15754—*895—Sr3—360—2x

His Dam's Dam (E)

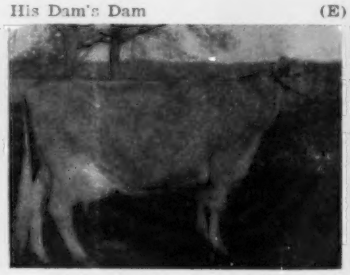

Glengeran Leader's Belle
E '57 '58 '60
Sold to Holliknoll for $3,000.
13173—605—Sr4—305—3x
16682—763—8yrs—HIR—365—2x

His Sire's Dam (E)

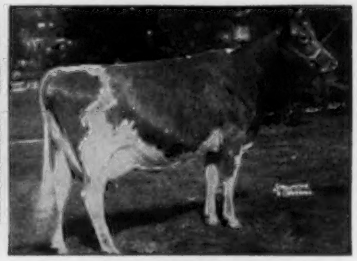

Fairlawn H. Coquet
E '57 '58 '60
6 records include:
16994—861—7yrs—365C—3x
15117—747—11yrs—340—2x
13965—726—12yrs—365—2x

Bellboy is being bred to the daughters of Fairlawn K. Princeton, and his son, Sanfadair L. Princeton, he out of our Claudia family.

Breeding Stock For Sale — Visitors Always Welcome

SANITARY FARM DAIRIES, Owners

E. G. RIEDEL, Pres. Farm is located at White Bear Lake, Highway 96 **ST. PAUL 10, MINN.**

HORNET — — SAILOR

HERD SIRES THAT ARE REALLY PROVING THEIR WORTH

Both are by popular GOLD STAR SIRES and out of proved COW FAMILIES

CHEDCO HORNET – Born August 2, 1952

Full brother to Fairlawn K. Sweetbriar, VG 3 times, 15919—835—Sr3—365—3x, 17378—916—5yrs—365C—3x.

Sire: **Fairlawn H. Eastern King**
★ GOLD STAR SIRE ★

Himself

CHEDCO HORNET
13 daus., 26 rec. av. 12164—4.9%—599 (M.E.—305—2x), 20 cl. av. 81.4%. **Sire of 2 Class Leading daughters.**

Dam: **Fairlawn Hornet's Jane**
12543—702—Sr2—365C—3x
2 tested daughters — both VG.

A Typical HORNET Daughter

Clearview Farms H. Princess, VG 3 times
12822—*646—Jr2—305C—2x
*14994—*790—Jr3—305—2x
*16263—*826—Jr4—305—2x
15555—763—5yrs—305—2x

FAIRLAWN BLANCHE'S SAILOR – Born March 23, 1958

Sire: **Fairlawn Peerless Actor** ($10,000), GOLD STAR SIRE. An own son of Bright Lad's Actress, E '47 at 13 years, 19146—980—Jr4—365—3x, head of the great ACTRESS family.

Himself

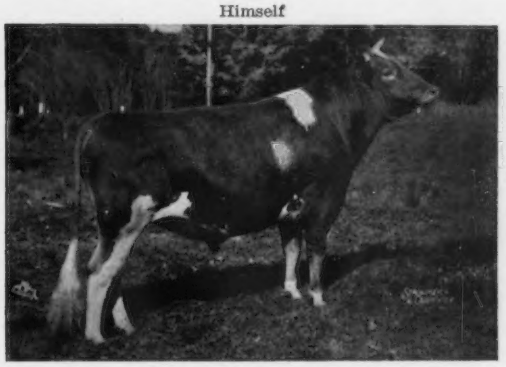

Full brother to Fairlawn Blanche's Actor, in service at Chedco Farm, and Fairlawn Actor's Blanche, VG, 10615—635—Jr3—305—2x, that sold in 1959 for $10,000.

Dam of SAILOR

Riegeldale King's Blanche, VG 5 times
★ GOLD STAR DAM ★
14609—761—Jr2—365C—3x
15244—841—5yrs—365C—3x
Sold in 1959 for $5,900. Dam of 3 PR sons, 5 tested daughters.

Stock For Sale Rich In This Proved Inheritance

VISITORS ALWAYS WELCOME

CLEARVIEW FARMS — Winthrop, Maine

Farm located on Rt. 135 between East Winthrop and East Monmouth

Tel. Monmouth 933-2182

NORMAN B. WOOLWORTH, Owner — HARRY HUTCHINSON, Manager — HARLAND KENNISON, Herd Manager

MICHIGAN GUERNSEYS

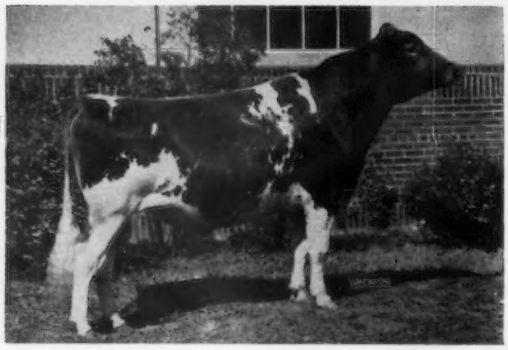

Our Senior Herd Sire . . . A SHOW BULL

LYRENE WISTAR'S SAMPSON

Born July 28, 1957

Owned jointly with Lyrene Farm. 1st Calf and Jr. Ch., Mich., 1958. 1st Sr. Yr. and Jr. & Gr. Ch., Mich., 1959. 1st 2 Yrs., Sr. & Gr. Ch., Mich., 1960. 1st 2 Yrs., International, 1960. Sire of 1st Get of Sire, S.E. Parish Show, 1961.

Sire: **Lyrene Ch. Wistar,** a son of Meadow-Gold A. Challenger, and out of Meadow-Gold Wistful, VG, 10 records include 14497—802—7HIR—365—2x, dam of 5 tested daughters that include Lyrene Rose Queen, 13720—643—Jr3HIR—365—2x.

Dam: **Cowham Farm Sno-Bell,** VG '58 '60, 5 records include 10808—598—6HIR—305—2x. 11400—651—7HIR—365—2x. Gr. Ch., S.E. Parish Show, 1957.

Also In Service . . . Another SHOW WINNING BULL Strong In GOLD STAR Inheritance

COWHAM FARM MAGAR'S CHUM — Born July 9, 1959

1st Calf and Jr. & Gr. Ch., S.E. Parish Show, 1960. 1st Sr. Yr. and Gr. Ch., S.E. Parish Show, 1961.

Sire: **Langmeadow Magar,** GOLD STAR SIRE, and sire of 2 GOLD STAR sons.

Sire: Flying Horse Master's Monarch, GOLD STAR SIRE.

Dam: Langmeadow Agnes (VG), GOLD STAR DAM
5 records include 17090—838—5yrs—365C—3x.
Dam of 3 tested daughters — 2 VG.

Dam: **Cowham Farm Rose's Chummie,** 10211—422—Sr2HIR—365—2x. A daughter of our former herd sire, Cowham Farm Rose's Rex (more GOLD STAR inheritance), and out of Cowham Farm King's T. Chum. 10552—540—Jr3HIR—305—2x.

His Sire's GOLD STAR Dam

Breeding Stock Available Rich In This GOLD STAR and SHOW WINNING Inheritance

Cowham Farm — Jackson, Michigan

Farm located 6 miles south and west of Jackson City Limits at 4231 Springbrook Road.

T.B. Accredited — Bang's Accredited

Harold M. Dancer — Dwain Dancer — Phone Jackson ST 4-7357

Tyrone Farm — Metamora, Michigan

Located 1 mile east, 1 mile south, ½ mile east of Metamora on Hendrie Road.

Our Guernseys Perform In The Show Ring As Well As At The Pail

Reserve Grand Champion Female

GOOSE VALLEY K. BRILLIANT

1st 4 Yrs., Res. Gr. Ch., Michigan State Fair, 1961. She was also the Michigan Sr & Gr. Ch. Female of the show. A daughter of our senior sire with a double GOLD STAR cross, **Nyala King's Champ.**

1960 Michigan State Production Leaders For Milk and Butterfat

TYRONE PRET'S P. SYLVIA	TYRONE MUSICIAN'S HONORIA	ARRUS PHILOSOPHER FREESANDRA
9352—450—Jr2—305—2x	12930—535—Sr3—305—2x	12387—705—9yrs—305—2x
11409—4.8%—549 (M.E.—305—2x)	**13835—4.1%—572 (M.E.—305—2x)**	**12758—5.7%—726 (M.E.—305—2x)**

Our herd is now on DHIR test and doing very well. Sires in service include **Nyala King's Champ** (carries a double cross to the great GOLD STAR DAM, Fairlawn Peerless Ermine), **Northern A. Class Leader** (son of a high summarized sire, out of a member of a 4-generation family of Class Leaders), and **Clover-Oaks Transfer** (son of a GOLD STAR SIRE, out of a daughter of Fairlawn Peer's May Royal . . . ACTRESS + ERMINE blood).

Stock Usually For Sale

James A. Beresford, Owner — Tel. OS 8-2316 — **Jack Blair,** Manager

A MEADOW LANE-BRED COW FAMILY

The Pansy's Patsy Family

Herself (E)

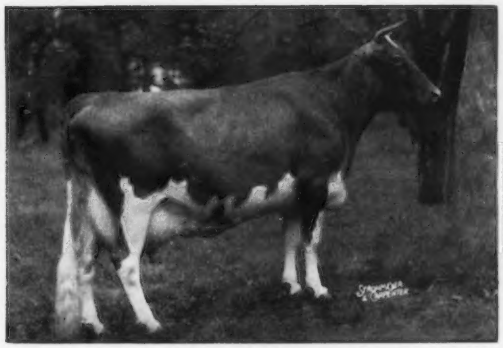

Pansy's Patsy of Meadow Lane
Sold in the 1946 Mid-West Sale for $6,200.
Excellent 3 times
13237—694—EHI—365—2x, 13731—751—CHI—361—2x
5 tested daughters, 5 PR sons.

A Granddaughter (E)

Gayoso View's F. Patsey (E '61)
At Western Glow Farms, Inc., Bow, Washington.
A daughter of Curtiss Candy Proud Pat, she out of Pansy's Patsy and dam of 3 daughters, 2 Very Good, 1 Excellent.

A great granddaughter of Patsy, Gayoso View Fame's Debby (E twice) has 11551—474—Sr2HIR—277—2x, was Res. A-A 3-Year-Old, 1960, and was 2nd 4-Year-Old and 2nd Best Udder at the National this year.

One of Pansy's Patsy's sons, **Curtiss Candy Butterfinger,** as reported in an article by Dr. H. A. Herman, Executive Secretary, National Association of Artificial Breeders, page 17, July 7, 1961 Journal, **has more registered offspring than any other Guernsey sire with 3,453 of which 3,077 are daughters.**

Two Excellent Daughters — Both Made Class Leading Records

(E)

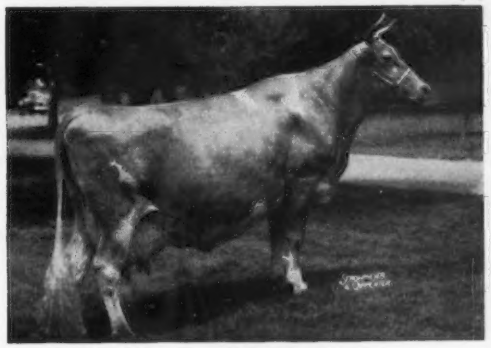

Patsy Jane of Meadow Lane
Excellent '47—Very Good 3 times
*16359—*847—Jr4—HIR—365—3x
16417—826—7yrs—365—3x
1st 4-year-old, Wis., Ind., Minn., Texas, 1947.
4 tested daughters, one a former Class Leader.
Meadow Lane Janice (VG'51)
*13154—*664—Sr4—HIR—365C—2x
Meadow Lane K. Janet (VG '51)
11562—605—5yrs—HIR—365—2x

(E)

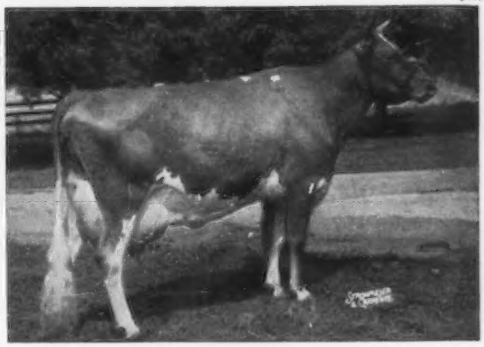

Patsy Jean of Meadow Lane
Very Good '48—Excellent 5 times
13958—*687—Jr2—HIR—365—3x
14174—*717—Jr3—HIR—365—3x
18535—894—5yrs—365C—3x
16987—851—6yrs—365—3x
17350—883—10yrs—365—3x
16942—839—14yrs—HIR—365—2x
1st 3-year-old, Wis., Texas, 1947.
1st 4-year-old, Wis., Minn., Ind., 1948.
3 PR sons, 3 tested daughters, 2 classified, both Very Good.
Meadow Lane Jeannette (VG 4 times)
14275—697—8yrs—365—3x
11639—606—Sr3—HIR—365—2x
Sold in 1953 for $2,400.

Two of Our Herd Sires . . . MEADOW LANE PREMIER and **MEADOW LANE LEVITY PAL** combine the blood of this PANSY'S PATSY Family + the blood of our PAULETTE OF MEADOW LANE Family. PAULETTE has 10 HIR records that average 14,139 lbs. milk, 706 lbs. fat. She has classified Very Good 3 times and in 3,384 days she has produced 141,394 lbs. milk, 7,067 lbs. fat. She is the dam of 2 tested daughters, 2 PR sons that include **Meadow Lane Nobleman,** GOLD STAR SIRE, 18 daus., 30 rec. av. 11689 M, 589 F, M.E.—305—2x, 17 cl. av. 83.3%; **Meadow Lane Premier,** and **Meadow Lane Levity Pal,** 5 daus., 7 rec. av. 10334—548 (M.E.—305—2x), and he is for sale or lease.

HUDSON BROS.
Fred and Cliff
Telephone HObart 1-5264
George—Telephone HObart 1-4637

MEADOW LANE FARM

Berrien Center, Mich.

IOWA Guernseys

GARNAVILLO GUERNSEYS HAVE THAT SOUGHT AFTER COMBINATION

PRODUCTION

1957 . . . 29 HIR records 9542–469–2x (actual)
10301–4.9%–503–M.E.–305–2x
1958 . . . 29 HIR records 10101–501–2x (actual)
11125–5.0%–550–M.E.–305–2x
1959 . . . 20 HIR records 10220–493–2x (actual)
11121–4.8%–533–M.E.–305–2x
1960 . . . 26 DHIR records 10086–477–2x (actual)
10681–502–M.E.–305–2x

TYPE

1949 . . . 22 Head Classified 1 E – 5 VG – 8 D – 8 A
1953 . . . 21 Head Classified – 9 VG – 10 D – 2 A
1957 . . . 26 Head Classified 2 E – 12 VG – 8 D – 4 A
1958 . . . 19 Head Classified 3 E – 13 VG – 3 D
1960 . . . 21 Head Classified 3 E – 10 VG – 6 D – 2 A

The herd is strong in the blood of Wey Acres Colonel's Superior – a GOLD STAR SIRE.

Bulls For Sale Out Of GOOD RECORD — CLASSIFIED Cows

The farm is located 1 mile north, 2 miles west on Hwy. 128

GEORGE AND HENRY DICKMAN, Owners
Phone 3475

GARNAVILLO GUERNSEY FARM
GARNAVILLO, IOWA

ADD SUNESLOPE PRODUCTION TO YOUR HERD

TOP BULL CALVES OUT OF OUR BEST COWS AND RICH IN GOLD STAR INHERITANCE ARE AVAILABLE.

Year After Year . . . Suneslope Guernseys Continue To Make Good Records . . . They Have The BUILT IN INHERITANCE TO MILK

Gold Breeder
1959—1960

1956 . . . 31 HIR records averaged 11545—579 on 2x (Actual)
We made 5 Class Leading records and ranked 5th among all herds in number of Class Leaders made official that year.
1957 . . . 43 HIR records 10614—543—M.E.—305—2x
1958 . . . 37 HIR records 10266—533—M.E.—305—2x
1959 . . . 40 HIR records 10630—535—M.E.—305—2x
1960 . . . 49 DHIR records 10822—539—M.E.—305—2x

This is the highest production for milk in Iowa for HIR-DHIR herds. The 48 head classified averaged 83.8%. THEY MILK . . . THEY HAVE TYPE.

For The Second Consecutive Year We Received The Coveted GOLD STAR BREEDER Recognition.

This year two of our cows, Suneslope's A.L. Elsie and Suneslope's Betsy Lou, were made GOLD STAR DAMS.

A SUNESLOPE-BRED BULL CARRIES THIS INHERITANCE TO TRANSMIT PRODUCTION

We have available Bonanza and V. Fame sons out of some of our best cows, as well as some by our own sires.

Send for pedigrees and prices on available Suneslope Bulls.

The farm is located 5 miles southwest of Ames, 2½ miles south of Green Gable Motel off Hwy. 30.

O. R. Bentley & Son (Al)
Telephone Cedar 2-2586

SUNESLOPE FARM
R. F. D. No. 3, Ames, Iowa

Rodney O. Unz
Owner

Harry S. Norton
Manager

HIGHFIELD FARM

Sharon — Conn.

A program of Green Meadow Breeding for fifteen years has been most satisfactory to us and appreciated at Sales, won well at our State Shows, and a herd average each year above ten thousand. We present to you our two herd sires that we feel will carry on this line of breeding with continued success.

FAIRLAWN HORNET'S VALOR

Sire:
Fairlawn Actress' Hornet
Sold for $20,000, private sale.
43 tested daughters
1 over 800 — 4 over 700

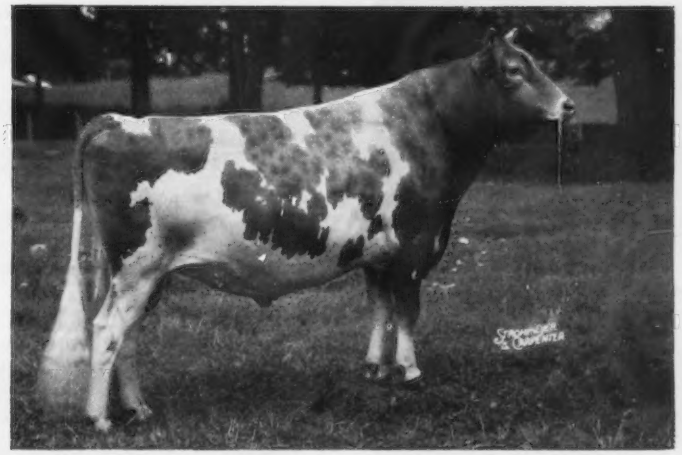

Dam:
Fairlawn Actor's Marilyn
17026—844—Sr4—365C—3x
2 sons in service
Dam of Fairlawn C.P. Suzette, VG, 13063—*739—Jr2—365—2x

VALOR was 1st Aged Bull and Grand Champion, Conn., 1960; Honorable Mention All-American Aged Bull, 1960, 1st Aged and Grand Champion, Eastern States Exposition, 1961, the only two times ever shown. Showing five of his young daughters at Connecticut this year, they won 1st Jr. Calf, 2nd, 3rd and 7th Jr. Yearling, 1st Senior Yearling and 1st Jr. Get of Sire. His first daughter on test, Highfield Valor's Julietta, has 8578—390—Jr2HIR—2x in 253 days.

CHEDCO JANET'S MARMION

Sire:
Fairlawn K. Marmion
A son of Linaria, Excellent 5 times.

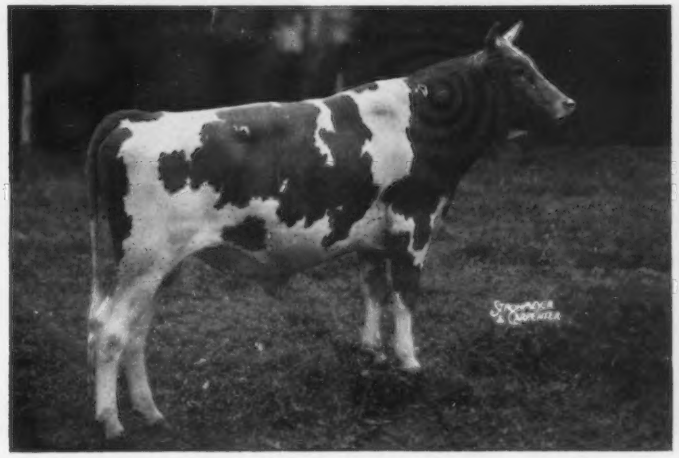

Dam:
Chedco K. Janet, VG
14933—789—Sr2—365—3x
17531—1019—5yrs—365—2x

VALOR is being bred to daughters of Fairlawn K. Watchful and Fairlawn Prince's Sailor Lad, GOLD ★ SIRE.

MARMION is being mated to the Valor daughters. A bull from this breeding may answer your future sire problem. Your correspondence welcome, or come visit us — You're Welcome — bull or no bull.

We Are Continuing To Build On The Blood Of Our CLEOPATRA Family

In Service . . . 2 Full Brothers To Melba Out Of This Outstanding Cow Family

Junior Get of Sire, 1960

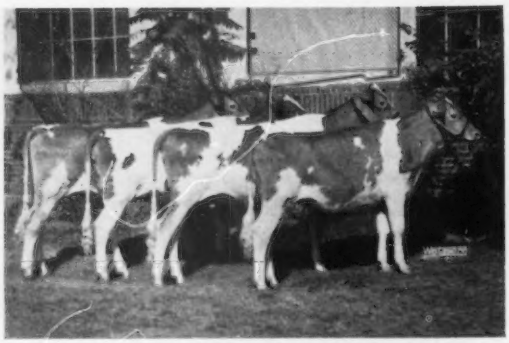

Get of **Elmwood Emory's Mahomet**
1st Junior Get, Michigan, 3rd, National and International, 1960.

Res. All-American Get of Sire, 1960

Get of **Lyrene King's Emory**
Paternal sisters to MAHOMET, MELBA and MAXIMILIAN.

HEAD OF THE CLEOPATRA FAMILY

Elmwood's Royal Cleopatra

Very Good '58 '59

8 records include:

10504—568—Jr3HIR—305—2x
11612—610—9HIR—305—2x

Dam of 2 breeding sons (full brothers to MELBA — below), 5 daughters — 4 daus., 10 rec. av. 12110—591—305—2x—M.E.

Her Son In Service

/ELMWOOD EMORY'S MAHOMET

Born September 19, 1955

A son of **Lyrene King's Emory,** 30 daus., 54 rec. av. 11172—5.1%—569 (M.E.—305—2x), 22 cl. av. 85.6%. Sire of the 1st Senior Get, Michigan, 1961. **His Senior Get was Res. All-American, 1960** — see below.

A CLEOPATRA Daughter

Elmwood Emory's Melba, E '58 '59
5 rec. av. 12654—600—305—2x—M.E. Dam of 3 breeding sons, 3 daughters — all tested.

/ELMWOOD EMORY'S MAXIMILIAN

Born November 19, 1957

Owned with Leonard & Arno Hassler, Sandusky, Mich.
Full brother to MAHOMET and MELBA (above).

A MAXIMILIAN Daughter . . .

← **Honey Bee's Aggie**
1st Heifer Calf, Mich., 1961.

ADD THE BLOOD OF THIS GREAT FAMILY TO YOUR HERD . . . RESERVE A SON OF MAHOMET OR MAXIMILIAN AS YOUR NEXT HERD SIRE.

ELMWOOD FARMS **Frankenmuth, Michigan**

E. F. FRAHM & SONS, WALTER and RALPH

WALT FRAHM, OLive 2-5379
RALPH FRAHM, OL 2-9980

In Service At Peterson . . .

A Home-Bred Sire From One Of Our Best Cow Families

PETERSON FARM ROXANA'S WINNER

Born July 2, 1960

A PRODUCTION-BRED SIRE

He is by a GOLD STAR SIRE — one of the breed's highest summarized sires for butterfat production, and out of a State Production Leader for butterfat.

His GOLD STAR Sire

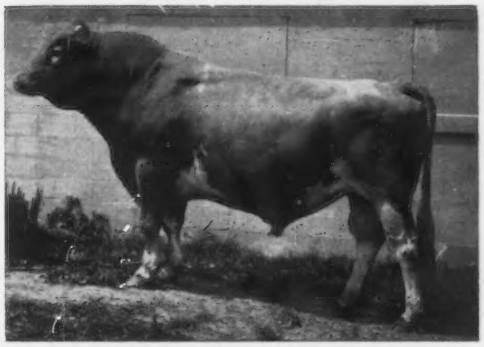

Yellow Creek Jewel Supreme ⟶
★ GOLD STAR SIRE ★

39 daus., 87 rec. av. 11513—5.2%—604 (M.E.—305—2x), 33 cl. av. 84.8%. A Yellow Creek King's Emblem son of Yellow Creek Supreme's Jewel, VG twice, *14635—*748—Jr4—305C—3x, former Class Leader, 15033—783—5yrs—365C—699 T.M.

A BULL THAT HAS CONTRIBUTED MUCH TO OUR BREEDING PROGRAM

His Female Line . . . A Great Cow Family

Dam	Granddam	Great Granddam
Peterson Farm Pat's Roxana	**Peterson Farm L.K. Pansy**	**Peterson Farm King's Kate**
12600—710—Jr2HIR—365—2x	9443—552—Sr2DHIA—338—2x	9010—531—5DHIA—321—2x
12700—721—Sr3DHIR—305—2x	8614—529—Sr3DHIA—353—2x	9407—503—6DHIA—305—2x
1960 Michigan Production Leader for butterfat	10045—581—Sr4HIR—305—2x	10329—581—7DHIA—323—2x
11450—607—Sr4DHIR—305—2x	8734—507—5DHIA—341—2x	8548—448—8HIR—259—2x
1 tested daughter	2 tested daughters	2 tested daughters

In addition to **WINNER** and **SUPREME** (above), we are also using the high summarized sires, **FAME** and **PAT.**

Henslee Farms V. Fame

10 daus., 11 rec. av. 14349—4.1%—582 (M.E.—305—2x), 11 cl. av. 87%. **The breed's highest summarized sire for milk production.** Res. All-American Aged Bull, 1958. A daughter was Res. All-American 3-Year-Old, 1960.

Bradford's Edith Pat

19 daus., 34 rec. av. 10784—5.7%—610 (M.E.—305—2x), 18 cl. av. 82.3%. **Tenth highest summarized sire of the breed for butterfat production.** Pat is the sire of Roxana, she dam of WINNER (above).

At the recent Southwestern Michigan District Show, our Guernseys brought home **5 BLUES, 2 REDS, 3 WHITES,** plus the **RESERVE GRAND CHAMPION FEMALE** award with **Peterson Farm Pat's Sherry.**

YOUNG STOCK ALWAYS FOR SALE

PETERSON FARM GUERNSEYS WERE HIGH IN THE COUNTY FOR 1956, 1957, 1958, and 1960. QUALIFIED FOR THE 500 CLUB HONOR ROLL. OUR 5 YEAR DHIA AVERAGE WAS 9350 LBS. MILK, 510 LBS. FAT ON AN AVERAGE OF 18 COW YEARS. 1960 . . . Last year we completed 19 DHIR records that averaged 10199 lbs. milk, 543 lbs. fat, M.E.—305—2x.

PETERSON FARM — Route 8, Kalamazoo, Michigan

Edward L. Peterson, Owner

Farm is located 10 miles southwest of Kalamazoo on Interstate 94, Mattawan Exit, ¼ mile north, first road right, then 2 miles east to farm. Telephone Fireside 3-8091.

LANE GUERNSEY FARM CAMDEN, INDIANA

Dr. W. H. Lane and R. W. Lane

A Herd Of Working Guernseys Backed By Some Of The Breed's Most Popular Bloodlines Headed By Sires Strong In All-American Inheritance

Rival Ace - - - Packed With All-American Inheritance and His Daughters Are Really Nice

McDONALD FARMS RIVAL ACE — Born July 15, 1957
Owned jointly with McDonald Farms

All-American Bull Calf, 1958. All-American Sr. Yr., 1959. Member All-American Jr. Get, 1959. 2nd Bull, 2 years and under 3, N.G.S., 1960 (beaten by the Gr. Ch. of the show). H.M. All-American 2-Year-Old Bull, 1960.

Sire: **McDonald Farms Pre Rival**
All-American 2-Year-Old, 1954
All-American Aged Bull, 1955

Dam: **McDonald Farms Pre Venus**
1st Jr. Yr., National, 1955. A full sister to McDonald Farms Pre Revelation, VG 3 times, 14178—700—5HIR—365—2x.

Also In Service — A grandson of High Neptune out of a daughter of Premier — GOLD STAR

LANE WATCHFUL PREMIER — Born February 9, 1959

Premier is by **McDonald Farms Jolly Watchful** (High Neptune—McDonald Farms King's Lady Gay, E '50 '52, 17252—906—5yrs—365—3x) and out of **McDonald Farms Miss Zelma,** 10831—504—Jr2—305—2x.

STOCK USUALLY FOR SALE — WRITE US YOUR NEEDS

T. B. Accredited No. 544361 — Certified Bang's Free No. 7652

Four Herd Sires — Rich In Green Meadow Blood

I. HOMINY HILL HELIOS

Born December 23, 1956
A son of **Hominy Hill Coronation Prince,** he out of Meadow-Gold Prudence, E '48, 18037—1017—6yrs—365C—3x.
Dam: **Coronation Majestic's Hazel,** VG
11983—617—Jr2—365—3x
14452—720—7yrs—365C—2x

II. HOMINY HILL HONOR

Born August 10, 1958
A son of **Hominy Hill Champion,** GOLD STAR SIRE.
Dam: **Hominy Hill R.K. Harp** (VG twice)
13895—742—Jr2—365C—3x
12939—701—Sr4—365—2x

III. HOMINY HILL FAVORITE

Born December 4, 1959
A son of **Hominy Hill Rose King,** GOLD STAR SIRE.
Dam: **Hominy Hill Champion Faith** (VG 4 times)
14908—703—Jr2—365C—3x
15202—793—Sr3—365C—2x
14614—749—Sr4—365—2x
14713—740—6yrs—365—2x

IV. SPAR HILL COUNT

Born August 29, 1959
A son of **McDonald Farms Jolly Vern.**
Dam: **Spar Hill Armeria 2d**
9865—502—Jr2—305C—2x
12126—625—Sr4—305C—2x
13201—662—5yrs—365—2x
14300—720—7yrs—365C—2x
13585—646—8yrs—305—2x
12330—608—10yrsDHIR—305—2x

GWYNLLAN FARM — Gwynedd Valley, Pa.

Federally Accredited No. 325948
Pennsylvania Bang's Free No. 930

A. D. THAYER, Owner — F. H. WEIGLE, Manager
W. S. WETZEL, Herdsman
Farm located on Route 202, five miles N.E. from Norristown, Pa. — Telephone OXbow 9-4846

Woodacres Bright Meteor

On outstanding sire has gone to his reward. However, 56 daughters and 2 sons will carry on.

His latest summary: 35 daus., 52 rec. av. 7616—4.6%—439, M.E.—305—2x, 57 cl. av. 80.1%.

To follow METEOR and his sons, we selected

NORTHERN S. EMORY

Sire: **Northern Susie's Conrad**

Dam: **Northern A. Lydia**
16859—*903—Sr3—365—2x

His dam and both grandsons have all made Class Leader Records. His calves are strong and of good conformation.

LAKE VIEW DAIRY FARM

T. Stin Haselton & Sons
Thomas O. & Donald S.

P.O. Box 507 — **Eustis, Florida**

RUNNYMEDE FARM

NORTH HAMPTON, NEW HAMPSHIRE
Located East of Route 1, between Portsmouth and Hampton

Our Senior Herd Sire

LUSHACRES HERMES' VALOR ($4,500)
Born March 29, 1953

13 daus., 20 rec. av. 9884 M, 4.9%, 489 F, M.E.—305—2x, 5 cl. av. 84.6%. 3 crosses to Foremost Hermes, 2 crosses to Riegeldale Emory's Conrad.

A Valor Daughter — **LushAcres Valor's Bridie,** sold for $4,000 in the 1961 Pre-Eminent Dispersal. She was purchased by Lakewood Farm, Wauconda, Ill. VALOR is sired by Northern F. Hermes ($11,200), 40 daus., 66 rec. av. 10184—5.0%—505—M.E.—305—2x, 12 cl. av. 85.5%.

His Dam: **LushAcres Valiant's Adele**
12621—666—Jr2—365C—3x
16132—851—Jr4—365C—3x
16252—837—5yrs—365C—3x
3 tested daughters

His Full Sister — In Our Herd: **LushAcres Hermes' Molly**
12605—620—Sr2—365—3x
She a full sister to LushAcres Hermes' Damsel, 8388—410—Jr3—HIR—305—2x. **She is also in our herd.**

A VALOR SON IS ALSO IN SERVICE . . .

RUNNYMEDE VALOR'S RADIANT — Born October 1, 1958
Sire: **LushAcres Hermes' Valor** (above)

His Dam: **Rycklaver Actorine** (Very Good)
Sold for $3,100
17873—*1016—Sr3—365—3x
11730—647—6yrs—365C—2x
She dam of Dunwalke Gab's Lucerne (VG 3 times), 13811—*724—Sr3—305C—2x. Actorine is sired by Fairlawn Actor's Radiant and out of Rycklaver D. Lucy (E '49 '50), sold for $2,100. 16772—*977—Jr4—365C—3x, 14282—779—5yrs—305—2x. 4 tested daughters, 3 with Class Leading records.

His Dam's Full Sister: **Rycklaver Radiant Actress** (Very Good)
Sold for $2,600
10744—617—Jr2—305—2x
18769—*1102—Sr3—365C—3x
12286—684—Sr4—305C—2x
She is dam of Dunwalke N.K. Gleam (VG 5 times), 12612—*710—Sr2—365—2x, 13872—792—6yrs—365—2x, 13702—770—7yrs—305—2x. Actress is a full sister to Actorine (opposite) and they are maternal sisters to Dunwalke Gab's Luella (VG 3 times), 12756—*665—Jr2—305C—2x, *14578—*768—Jr3—305C—2x, 13534—727—Jr4—305—2x.

PLAN TO BREED YOUR HERD TO VALOR — HIS FROZEN SEMEN IS AVAILABLE THROUGH SOLIGENICS, BOX 101, SUFFIELD, CONNECTICUT

Entire Herd milked in stanchions on DHIR

VISITORS ALWAYS WELCOME
Tel. WOODLAWN 4-5995

PETER FULLER, Owner

C. I. GILMAN, Superintendent
GUY KELSEY, Herdsman

PROUDLY WE PRESENT OUR SIRES IN SERVICE

A GOLD ★ SIRE . . . Combines The EXCELLENT **Pansy, Jolly Lady,** and **Lady Augusta** Families

McDONALD FARMS JOLLY VAL — Born December 6, 1954

★ GOLD STAR SIRE ★

10 daus., 11 rec. av. 10404—5.0%—525 (M.E.—305—2x), 12 cl. av. 86.8%. His first 4 progeny to be offered at public auction averaged $2,050, and included the top female and second high bull of the 1961 McDonald Sale. Maternal brother to McDonald Farms Pre Rex, Canada's first triple GOLD STAR SIRE, and ¾ brother to McDonald Farms Jolly Vern, GOLD STAR SIRE.

Sire: **McDonald Farms High Neptune**
More All-American progeny than any other Guernsey sire. His Sr. Get has been All-American for the past 4 consecutive years.

Dam: **McDonald Farms S. Music,** E '54
6 good records include 15445—821—5yrs—365C—3x. A great female line — the GOLD STAR Lady Augusta family — 3 generations of EXCELLENTS.

A **JOLLY VAL** Son Out of **MARIJANE**

WANDERING BROOK J. V. MARVAL — Born April 24, 1961

A son of **Marijane of Orchard Brook,** E '58, 13337—562—7HIR—365—2x, 14220—574—13DHIR—305—2x, lifetime production of 128,438—5,614. She dam of **Senecaside Meryl,** E 6 times, 13428—716—7yrs—305—2x, **the breed's only 4-time winner of the All-American Aged Cow award.**

A **PLUS-PROVED** Sire From Our **HIGH VALOR** Family

WANDERING BROOK BARON KENNY — Born January 21, 1954

Sire of 5 classified daughters — **all above the line.** His first 8 daughters show an increase of 850 M — 23 F over their dams, and include the **1960 New York State Fat Production Leader** (below).

Sire: **Douglaston Baron Kenyon,** 151 tested daughters, 136 classified — 4 E, 56 VG, 56 D. Sire of Maple Lawn's Lorna, GOLD STAR DAM.

Dam: **Letha of Orchard Brook,** VG twice, 11824—528—11HIR—365—2x. 6 consecutive DHIA records average 12820—619 (all 2x). Dam of 2 tested daughters that include Valcinderella, dam of Much Mor (below).

Typical Daughters of Two of Our Senior Sires
Both from our Topsy Family

A JOLLY VAL Daughter
Wandering Brook J.V. Honey
E '60 '61 (92.5)
11730—540—Sr2DHIR—305—2x
13720—630—3yrsDHIR—305—2x
(pending)

A BARON KENNY Daughter
Wandering Brook B.K. Mary
VG '60
12670—640—Sr3DHIR—298—2x
State Fat Production Leader
13380—675—4yrsDHIR—306—2x
(pending)

Also In Service . . . A Son of A **GOLD ★ SIRE,** and Another **HOME-BRED** Sire From Our **HIGH VALOR** Family

McDONALD FARMS MISTER ZELL
Born January 12, 1956

Sire: **McDonald Farms Premier**
★ GOLD STAR SIRE ★

Dam: **McDonald Farms Henrietta,** VG twice
4 records include 18056—830—8yrs—365—3x. An Excellent granddaughter is the breed's only cow to be Res. or All-American every year since the program started in 1954.

WANDERING BROOK MUCH MOR
Born November 20, 1959

Sire: **Wandering Brook Mo-Mar**
Full brother to Meryl (above).

Dam: **Wandering Brook Valcinderella**
E 3 times. 5 records, 1 former Class Leading, include 14801—641—8HIR—365—2x, lifetime production of 114,300—4,932. 4 sons in service. A daughter of Letha (above).

BREEDING STOCK FOR SALE . . . WHEN YOU NEED A NEW HERD SIRE — SEE US FIRST!

Wandering Brook Guernseys

" Consistently good . . . year after year "

4 miles west of Tully on Route 80

DICK QUINBY, Herdsman

STANLEY MURPHY FAMILY, Owners

R. D. No. 1 — TULLY, N. Y.

ROSENDAHL FARM

Thumbnail Sketches Of Sires In Service

NYALA KING'S CAVALIER
Born March 29, 1949
First 4 daus. bred here av. 10900—539 (M.E.—305—2x). Maternal brother to Bonanza, GOLD STAR SIRE.

Sire: **Fairlawn H. Eastern King**
GOLD STAR SIRE

Dam: **Fairlawn Peerless Ermine** (VG)
GOLD STAR DAM
16726—869—7yrs—365C—3x
17855—893—8yrs—365—3x

ROSENDAHL LADY'S NUGGET
Born April 30, 1959

Sire: **McDonald Farms Pre Nugget**
GOLD STAR SIRE

Dam: **Yellow Creek King's Lady** (E)
14421—796—9yrs—365C—2x
13507—746—10HIR—305—2x

LANGMORE DIAMOND JIM
Born November 22, 1947
15 daus., 15 rec. av. 10235—4.5%—465 (M.E.—305—2x), 30 cl. av. 84.8%.

Sire: **Wyebrook Scholar**
11 daus., 35 rec. av. 10466—4.9% —516 (M.E.—305—2x), 5 cl. av. 83%.

Dam: **Jewell of Fairfields**
13374—637—5yrs—305C—881 T.M.
16708—779—6yrs—365—3x

GREEN MEADS GAY WISTAR
Born August 28, 1958

Sire: **McDonald Farms Jolly Thomas**
By High Neptune, sire of more All-Americans than any other bull.

Dam: **Green Meads Countess Wilmette** (VG)
15053—656—Jr2—365C—3x
12585—567—Sr4—305—2x

PINE VISTA BLANCHE'S ACTOR
Born March 12, 1960
Carries much the same blood as Fairlawn K. Muriel, GOLD STAR DAM, only cow of the breed to classify Excellent 10 times.

Sire: **Fairlawn Blanche's Actor**
A son of a GOLD STAR SIRE, out of a GOLD STAR DAM.

Dam: **Fairlawn K. Faith**
14299—760—Sr3—365C—2x
12535—650—Sr4—305—2x

GREEN MEADS BARON
Born October 9, 1958

Sire: **Douglaston Khapa's Kenyon**
Half-brother to Maple Lawn's Lorna, GOLD STAR DAM.

Dam: **Douglaston Honor's Mary** (VG)
10356—605—Jr3—305—2x
10904—625—Jr4—305—2x

We are also using semen from the breed's highest summarized sire for milk production, **Burger's Place Billy,** GOLD STAR SIRE.

WE TEST . . . WE SHOW . . . WE CLASSIFY . . . WE CONSIGN TO SALES

Stock For Sale At All Times . . . Stock Rich In The Blood of These Popularly-Bred Sires

Our farm is located in the heart of Hoosick Falls.
1 Abbott Street — Phone 121—M or 832

T.B. Accredited
JOHN E. CALHOUN & SONS, Owners
FREDERICK WAITE, Herdsman

Brucellosis Certified

HOOSICK FALLS, N.Y.

Visit us when in the Capital District

Introducing... **Our Junior Herd Sire From The CHERIE Familv**

HILLCREST YEOMAN'S COUNT — Born January 31, 1961

By **McDonald Farms Jolly Yeoman,** whose first daughters to freshen are outstanding.

His Sire's Full Brother

McDonald Farms Jolly Vern, ($16,000)
★ GOLD STAR SIRE ★
Sire: McDonald Farms High Neptune, more All-American progeny than any other sire. Dam: McDonald Farms Pre Songbird, VG twice, 10007—514—Jr2—365C—3x. A daughter of McDonald Farms S. Music, E '54, 15445—821—5yrs—365C—3x, she out of Flute (see below).

His VERY GOOD Dam

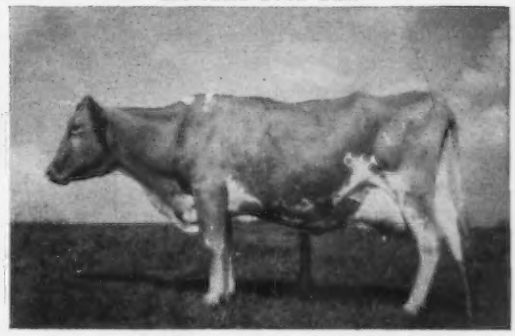

Cherie's Queen of Hillcrest, VG 3 times
9 HIR records include *12051—536—Sr3HIR—305C—2x, former Class Leader, 12886—587—5HIR—305—2x. 10 lactations total **114,660 milk, 5,249 fat.** Her progeny include **Hillcrest Var's Bunny,** VG '59, 7 records, 11944—582—7HIR—305—2x; **Hillcrest Trump's Colleen,** 9760—459—Jr2DHIR—305—2x (pending), and **Hillcrest E. Caldwell,** sire of many outstanding cows in the Titus Bros. Herd, Wyomin[illegible] Y.

Count carries a double cross to the Excellent cow, **McDonald Farms Flute** (GOLD STAR Lady Augusta family), dam of 3 tested daughters — 1 E, 2 VG, and granddam of McDonald Farms Jolly Val, GOLD STAR SIRE, and McDonald Farms Pre Rex, Canada's only triple GOLD STAR SIRE. **He comes from a VERY GOOD female line.** His dam is out of the fountainhead of our CHERIE FAMILY, Cherie of Caldwell Place, VG 4 times, 7 records include 12089—587—7HIR—365C—726 T.M., 4 tested daughters include another former Class Leader, Beauty of Hillcrest, *12256—475—Sr4HIR—305C—2x.

Hillcrest Farm

Ronald Wetherwax — ¼ mile west on Durfee Road — **Wyoming, N. Y.**

BROWNIES GUERNSEY FARMS

Woodburn, Oregon

The Blood Of The Excellent NORMINE Family Is Being Added To Our Herd

In Heavy Service — WESTLYNN NERO'S NAVAHO — Born September 17, 1959

Owned jointly with Joe Pritzl, Prestdale Farm, New Plymouth, Idaho

He carries 3 crosses close-up to MARYMOOR NORMINE, head of the breed's only family of 5 generations of Excellents.

His Sire
Westlynn Nero
A double grandson of NORMINE (opposite). By Claudesta Phylman, and out of Westlynn Norene, E 5 times, 8 good records include 12851—583—6yrs—HIR—365C—2x, 13095—565—11yrs—HIR—312—2x. Nero's daughter, Westlynn Nero's Nola, E '61, represents the 5th generation of the Excellent NORMINE family.

Head Of The NORMINE Family

MARYMOOR NORMINE

His Dam
Westlynn Norline
E 4 times
5 records include
10290—508—6yrs—HIR—365—632 T.M.
Dam of 1 PR son, 5 tested daughters — all above the line (2 E, 2 VG, 1 D). She is an own daughter of MARYMOOR NORMINE (opposite), E 4 times, 10960—531—Sr4—365—718 T.M., 11665—583—5yrs—305C—2x, 10373—538—6yrs—305C—2x, dam of 3 PR sons, 3 tested daughters.

Visitors Always Welcome

Orville L. Brown — Herd on HIR Test — We Show — We Classify — **WOODBURN, OREGON**

1929 — Cloverlawn Guernseys — *1961*

Presenting The Newest Member Of Our Bull Staff

His VG Dam

BONANZA'S F. D.
Born December 8, 1959
A BONANZA out of a FLASH
GOLD STAR SIRES

Nyala Ermine's Bonanza and **Fritzlyn Jeanette's Flash** are two of the four summarized sires of the breed to appear among the top 50 sires in all three categories — MILK, FAT, and CLASSIFICATION.

Sire: **Nyala Ermine's Bonanza**
38 daus., 97 rec. av. 11483—5.0%—569 (M.E.—305—2x), 42 cl. av. 85.9%.

Dam: **Adell Farm Marene's F. Dorcas,** VG '58
10905—529—Jr2—305C—3x
11738—607—Jr3—305—2x
Sold in the 1959 Idaho Sale for $1,025.

Breeding Stock For Sale Strong In GOLD STAR Inheritance

Refer to the Farm and Sire Directory for our listing of other sires in service.

P. K. Nelson & Sons (Lowell & Basil)
Owners

CLOVERLAWN GUERNSEY FARM
Medford, Oregon

CALIFORNIA GUERNSEYS

Adohr Farms Camarillo
Bay Meadow Farm Galt
Calif. Dairy Breeders Inc., Davis
Cleverlands Tracy
Cloverdale Ranch Chico
Crest View Reedley
Dorella Farm Le Grand
Doroway Farms Marysville
Gladray Guernsey Farm Turlock
Homestead Dairy Turlock
Indian Valley Farm Santa Rosa
Mar Valo Oroville
Monte Vista Ceres
Rhodan Farm Modesto
Rockview Guernsey Farm, Norwalk
Rolinda Fresno
Sans Souci Fowler

These Progressive Breeders Offer Breeding Stock For Sale.

DORELLA FARM — Le Grand, California

Our Herd Is Strong In Proved GOLD STAR Breeding Through The Use Of GUARDSMAN Grandsons and A CHAMPION Son and Grandson

A GOLD STAR Father — Son Combination That Formed A Firm Foundation

Meadow Lodge Guardsman
★ GOLD STAR SIRE ★
79 daus., 390 rec. av. 9791—5.1%—502 (M.E.—305—2x), 62 cl. av. 83.7%.

Dorella Guardsman's Cupid (in service)
★ GOLD STAR SIRE ★
15 daus., 17 rec. av. 10945—5.0%—542 (M.E.—305—2x), 14 cl. av. 83.5%.

In Service . . . GUARDSMAN Grandsons — ¾ Brothers

DORELLA ARCHER'S PAN
Born May 16, 1951
16 daus., 33 rec. av. 10067—5.1%—517 (M.E.—305—2x), 16 cl. av. 81.5%.
Dam: **Dorella Guardsman's Pandora,** VG '57
12072—656—10yrsHIR—305—2x

DORELLA ARCHER'S OXNARD
Born October 27, 1951
22 daus., 49 rec. av. 9991—5.4%—540 (M.E.—305—2x), 22 cl. av. 82.6%.
Dam: **Dorella Guardsman's Sycamore,** VG '57
13864—732—Sr4HIR—365—2x

PAN and **OXNARD** are by **Douglaston Baron Archer,** 54 daus., 171 rec. av. 9864—5.2%—509 (M.E.—305—2x), 27 cl. av. 82.1%.

Also In Service . . . A Son and Grandson of CHAMPION

HOMINY HILL VICTORY
Born February 9, 1957
Sire: **Hominy Hill Champion**
★ GOLD STAR SIRE ★
Dam: **Hominy Hill Wild Rose,** VG 3 times
5 good records include 15005—832—6yrs—365—3x. A daughter of a GOLD STAR DAM and full sister to a GOLD STAR SIRE.
VICTORY combines the GOLD STAR **Betty** and **Rosabell** families.

HOMINY HILL MASCOT
Born February 2, 1956
Sire: **Hominy Hill Coronation Prince**
A son of Meadow-Gold Prudence, E, 18037—*1017—6yrs—365C—3x, former Class Leader.
Dam: **Hominy Hill Champion Faith**
VG 4 times
5 good records include 15202—793—Sr3—365C—2x. A daughter of Champion (opposite).

Breeding Stock For Sale By These Production-Bred Sires

Farm located 12 miles E. on Childs Ave. from Hwy 99.

Childs Ave. is 1 mile S. of Merced.

Howard C. Farnsworth, Owner
Telephone Planada FU 2-0237

Calf Manna FED

Mail Address: **Box 260, Childs Ave. Le Grand, California**

Two Sires Available At CDBI

Both Members of The Same Female Family That Represents 4 GENERATIONS OF EXCELLENTS . . . Both Carry Proved GOLD STAR Inheritance

LINDEAN'S PATSY CONWAY
Born October 9, 1953
CDBI proof on his first 6 daughters, 8 records av. 11283—4.9%—555, an increase of 814 lbs. milk, 47 lbs. fat over their dams.
Sire: **Mulhocaway Butterfat Beau**
A proved son of Coldspring's Beauty Noble King ($29,000), he sire of 3 GOLD STAR sons (the **Beauty** family). He is out of Mulhocaway Jester's Freda, 17393—742—5yrs—365—3x, dam of 2 PR sons, 1 tested daughter.
Dam: **Sandra's Patsy** (see below)

LINDEAN'S CARMEN WHATCOM
Born August 20, 1960
Paternal brother to the Excellent Class Leader, Kay-Ron Valencian Doris ($3,000) E '61, *17885—*925—Sr4HIR—357—2x.
Sire: **Lake Louise Rose Valencian**
34 daus., 40 rec. av. 10174—514—(M.E.—305—2x). 5 daughters were recently classified in the Graysmarsh herd — 3 E, 2 VG. Valencian is a Pine Manor Rose King son of Lake Louise Anthracite's Patsy, E twice, she a daughter of a GOLD STAR DAM.
Dam: **Lindean's Renown Carmen** (see below)

CONWAY and WHATCOM trace to JULIE — fountainhead of 4 GENERATIONS OF EXCELLENTS

Julie of Sandy Spot, EXCELLENT 3 times, 5 records include 11037—634—13yrs—365—2x. Dam of 6 tested daughters (1 E, 3 VG, 1 D), that include:
Ferdinand's Sandra, EXCELLENT '52, 6 records include 12725—760—7yrs—305C—2x, 13464—745—9yrs 365—2x. Dam of 4 tested daughters (1 E, 1 VG, 1 D), that include:
Sandra's Patsy, EXCELLENT 5 times, 6 records average 11825—618, and include 13989—684—10yrs—HIR—365—2x. Dam of CONWAY (above), and 3 tested daughters (1 E, 2 VG), that include:
Lindean's Renown Carmen, EXCELLENT '61, 14345—705—Sr2—HIR—365—2x, a granddaughter of a GOLD STAR SIRE (the Royal Rose family). Dam of WHATCOM (above).

CONWAY IS IN HEAVY SERVICE . . . PLAN TO BREED TO HIM . . . HE IS BRED FOR TYPE AND PRODUCTION

California Dairy Breeders, Inc.

Victor Gray, Manager — **P.O. Box 188, Davis, California**

Cloverland FARMS DAIRY, INC.

A High Producing Herd

DHIR Test

Records Made In A Milking Parlor

1960 DHIR Herd Average, 65 Records,

10321—5.1%—527 (M.E.—305—2x)

Proudly We Present One Of Our Outstanding Producers

Cloverland Pre Paula

12600—*767—Jr3DHIR—305—2x, 13734—6.1%—836 (M.E.—305—2x)

National Class Leader, 7th place for BUTTERFAT

United States Production Leader for BUTTERFAT, 1960

Maryland State Production Leader for BUTTERFAT, 1960

— Our Herd Sires —

WANDAMERE PETRISSA'S PRINCE

Born August 20, 1953

Res. All-American Bull Calf, 1954

A summarized sire: 26 daus., 28 rec. av. 9745—5.2%—507 (M.E.—305—2x), 13 cl. av. 80.6%.

Sire: **Chuckanut Peter Pan**
Rich in the blood of the great brood cow, Grangeville Hope's Phyllis, VG, 14018—743—A—3x.

Dam: **Petrissa of Chicona,** VG 3 times
12643—636—5yrs—305—3x
16441—846—6yrs—365—3x

Next Dam: Pippa of Chicona, E '49
12270—713—D—2x

Prince's Very Good Dam

Valorous' Excellent Dam

GOLDEN HARVEST KING'S VALOROUS

Born May 6, 1958

Half-brother to the GOLD STAR SIRE, Golden Harvest King Cole, 22 daus., 31 rec. av. 12198—5.2%—633 (M.E.—305—2x), 20 cl. av. 83.3%.

Sire: **Gardenville Rose King** ($50,000)
52 tested daughters include 7 Class Leaders. 38 cl. daus., 3 E, 10 VG, 20 D. The Excellent Courtesy family.

Dam: **Boulder Bridge Vesta,** E twice
9 records include:
16404—825—7yrs—365C—3x
19404—928—8HIR—365—3x
Sold in 1950 for $3,150.
4 tested daughters.

SUPERIOR OF GLENBURNIE

Born February 8, 1957

Sire: **Forsgate Stimulus Superior**
A son of Hagan Farms Merry Song, E 7 times, 15564—817—5yrs—305C—3x, All-American Aged Cow, 1954, 1955.

Dam: **Dunwalke Beauty's Foxy,** VG
13765—670—Jr2—365—3x
Res. All-American 2-Year-Old, 1954. Sold in 1954 for $4,225.

Bull calves and occasionally a few females for sale.

VISITORS WELCOME

PHOENIX, MD.

MARION G. CARTER, Farm Manager — MAYNARD C. KEMP, President

CHAPTER III
ON
THE STORY OF

HENSLEE FARMS V. FAME

THE "GOLDEN MILK" BULL

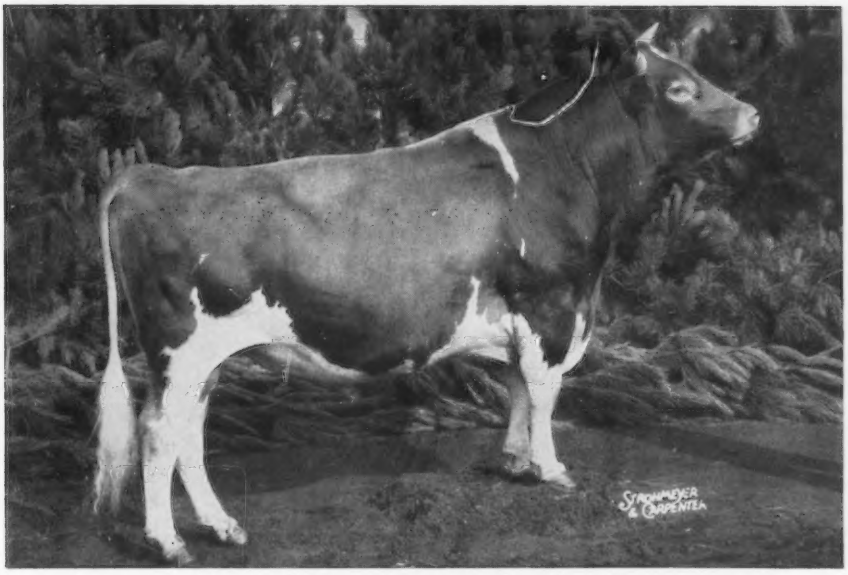

Res. All-American Aged Bull, 1958

HIGHEST SUMMARIZED SIRE IN MILK (Pending)

Only Guernsey bull in history to have 3 daughters to win 2 firsts and 1 second in the Best Uddered Classes at N.G.S.

BEST BY EVERY TEST
- IMPROVED TYPE
- INCREASED PRODUCTION
- GREATER SALES VALUE

OR BY ANY OTHER GUIDE OR MEASURE "V. FAME" SETS THE PACE.

GAYOSO VIEW FARM — Horn Lake, Mississippi

Address Correspondence to J. E. Bowden, Box 3866, Memphis, Tenn.

JESSIE G. and J. E. BOWDEN, Owners

Leroy Massey, Herdsman

E. H. Jones, Hi-Hill Farm, Coldwater, Miss.

"V. FAME" UDDERS ARE THE GREATEST

A FAME DTR. WON EITHER 1ST OR 2ND BEST UDDER IN EVERY CLASS ENTERED AT WATERLOO — '61

Best Uddered
3-yr. old N.G.S.

(left side)

(right side)

Gayoso View Fame's Ramelle, EX (90.5)
Averaged 47 lbs. milk, 2.3 lbs. fat, 183 days, 2x

Best Uddered
2-yr. old N.G.S.
Res. Best Uddered
Cow of N.G.S.

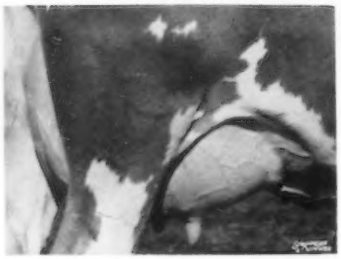

Gayoso View Fame's Fancy (Not-Cl.)
Milking 51 lbs. per day

At the Mid-South Fair 13 cows competed in a class for the best udder of the show. Fame daughters won 1st, 2nd and 3rd in this class.

2nd Best Uddered
2nd. 4-yr. old N.G.S.

Gayoso View Fame's Debby, EX. (94)
Milking 76 lbs. per day

The Judge selects 2 from each class to compete for the best udder at the National Guernsey Show, 3 of these 8 cows competing were Fame daughters.

HIS PRIZE WINING SENIOR GET — — —

1st — Tenn.
Nashville
1st, Mid-South
Memphis

4th — N.G.S.
Waterloo

Fame Semen available through the nationwide services of Curtiss Breeding Service, Inc., Cary, Illinois. Phone ME 9-2041

GAYOSO VIEW FARM — Horn Lake, Mississippi

Address correspondence to J. E. Bowden, Box 3866, Memphis, Tenn.

Leroy Massey, Herdsman

JESSIE G. and J. E. BOWDEN, Owners
E. H. Jones, Hi-Hill Farm, Coldwater, Miss.

"V. FAME" DAUGHTERS REALLY MILK!!

THE HIGHEST SUMMARIZED SIRE IN MILK

15 dtrs. 23 rec. — 13113 Milk 536F ME 305—2X (pending)

When the sire directory was published in November, 1960 — **FAME** was not listed among the 50 Top sires for Milk, because his first 10 2-yr-old dtrs. were just completing their records — some of the highest producers finished last — those same high producers are now finishing their 2nd records, which is why we show his present 13113 lbs. milk as pending.

3 — National Class Leading Dtrs. with 4 Class Leading Records.

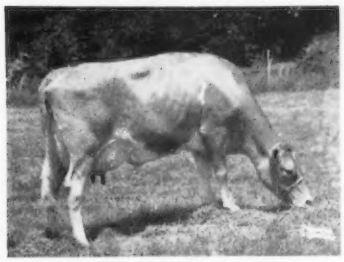

GAYOSO VIEW FAME'S VALORIE (VG)
*15530—554—Sr2DHIR—305—2x
NATIONAL RECORD FOR MILK, FIRST PLACE

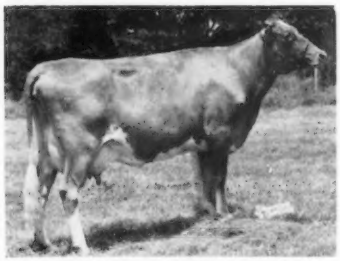

GAYOSO VIEW'S FAME'S ESSIE (E)
*15300—604—Sr2DHIR—305—2x
NATIONAL CLASS LEADER FOR MILK, THIRD PLACE
20040—811—Jr4DHIR—305—2x
(pending)

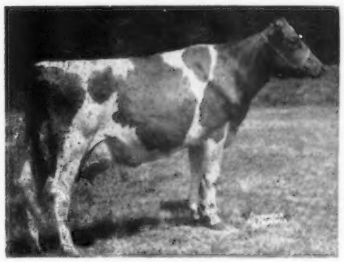

GAYOSO VIEW FAME'S ANGELA (VG)
*14263—587—Jr2HIR—305—2x
NATIONAL CLASS LEADER FOR MILK, SIXTH PLACE

GAYOSO VIEW FAME'S ANGELA	14263—587—Jr2HIR—305—2x
	CLASS LEADER 6th MILK
GAYOSO VIEW'S FAME'S VALROSE	13287—544—Sr2HIR—305—2x
GAYOSO VIEW'S FAME'S LADY	11155—458—Jr2HIR—305—2x
GAYOSO VIEW'S FAME'S LADY	13740—560—Sr3DHIR—305—2x
GAYOSO VIEW'S FAME'S LINDA	8176—395—Sr2HIR—305—2x
GAYOSO VIEW'S FAME'S LINDA	9090—445—Sr3DHIR—305—2x
GAYOSO VIEW FAME'S ROSEBUD	9354—386—Jr2HIR—305—2x
GAYOSO VIEW FAME'S ROSEBUD	10340—396—Jr4DHIR—305—2x
GAYOSO VIEW'S FAME'S ANN	10793—412—Jr2HIR—305—2x
GAYOSO VIEW'S FAME'S MOLLIE	12095—513—Jr2HIR—305—2x
GAYOSO VIEW'S FAME'S MOLLIE	12130—498—Jr3DHIR—305—2x
GAYOSO VIEW FAME'S VALORIE	15530—554—Sr2DHIR—305—2x
	NATIONAL CLASS LEADER 1st MILK
GAYOSO VIEW FAME'S PANSY	12210—482—Sr2DHIR—305—2x
GAYOSO VIEW'S FAME'S ESSIE	15300—604—Sr2DHIR—305—2x
	NATIONAL CLASS LEADER 3rd MILK
GAYOSO VIEW'S FAME'S ESSIE	20040—811—Jr4DHIR—305—2x (pending)
	NATIONAL CLASS LEADER 3rd MILK (pending)
GAYOSO VIEW FAME'S DEBBY	11551—474—Sr2HIR—277—2x
GAYOSO VIEW FAME'S COUNTESS	9750—433—Jr3DHIR—247—2x
GAYOSO VIEW FAME'S HOLLARA	12885—552—Sr2DHIR—305—2x (pending)
GAYOSO VIEW'S F. DAPHNE	10470—501—Sr2DHIR—305—2x (pending)
GAYOSO VIEW'S FAME'S VICKY	11280—471—Sr4DHIR—184—2x
GAYOSO VIEW'S FAME'S ELLEN	10340—470—Sr4DHIR—246—2x
GAYOSO VIEW FAME'S VALIANT	7570—368—Jr3DHIR—193—2x
GAYOSO VIEW FAME'S RAMELLE	7580—370—Sr3DHIR—153—2x

Late News!! — A dtr. of **V. FAME,** Gayoso View Fame's Elise, owned by Charles Griggs, Mustang, Okla., was Res. Grand at the Pan-American Show at Dallas, Texas. 1st 2-year-old and Res. Gr. Ch., Sooner State Dairy Show, Enid, Okla. 2nd, Okla. State Fair, Oklahoma City, Okla. 2nd, Tulsa State Fair, Tulsa, Okla. 1st 2 Yrs. and Res. Sr. & Gr. Ch., and 2nd Best Udder, Texas State Fair, Dallas, Texas. She has been milking 92 days and has averaged 53.6 lbs. milk and 2.6 lbs. fat as a 2 yr. old.

CURTiSS BREEDING SERVICE CURTiSS FARM CARY, ILLINOIS

CURTiSS
BREEDING SERVICE, INC.

CURTiSS FARM - CARY, ILLINOIS • Otto Schnering, Founder • Phone MErcury 9-2041

The Nation's Leading Sires Make Curtiss Their Home

Through the miracle of Science it is possible to package all the inherited ability of this great sire to transmit . . .

HENSLEE FARMS V. FAME
Res. All-American Aged Bull '58
Highest Summarized Sire of Breed in Milk
15 dtrs. 23 rec. — 13,113M — 536F (pending)
25 cl. dtrs. ave. 85.6

- INCREASED PRODUCTION
- IMPROVED TYPE
- GREATER SALES VALUE

A 20,000 lb. Milk dtr.

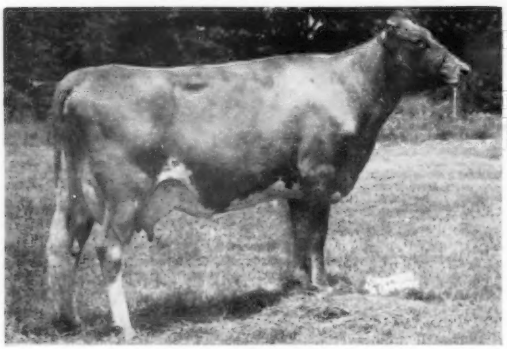

GAYOSO VIEW'S FAME'S ESSIE
EX—'60, VG—'61
15300—604—Sr2DHIR—305—2x
20040—811—Jr4DHIR—305—2x (pending)
Her son is at Jo-Be Farms, Valley, Nebraska

A Res. All-American dtr.

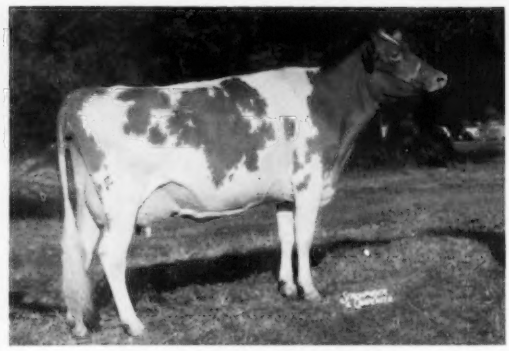

GAYOSO VIEW FAME'S DEBBY
EX—3 times
Res. All-American 3-yr-old-1960
2nd-4-yr-old N.G.S.-1961
Recently classified 94 & Milking 75 lbs. per day.

His ¾ Bro.

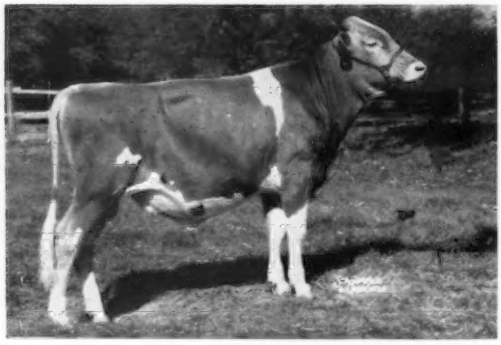

GAYOSO VIEW TOP COMMAND
¾ bro. to the "Golden Milk" Bull. Purchased by Curtiss in the Guernsey Sale of 1960. His 26 nearest dams av: 13,749 lbs. of 5.1% Milk, actual. Sire: HENSLEE FARMS GALAHADS VIRGEL, AGCC summary: 13 dtrs. 16 rec. av: 10,448M 512F Dam: WESTERN GLOW FAME'S VIRTUE (E). Several records from 14,427 lbs. of 4.9% Milk to 15,370 lbs.

CURTiSS BREEDING SERVICE CURTISS FARM CARY, ILLINOIS

CURTiSS
BREEDING SERVICE, INC.

CURTISS FARM - CARY, ILLINOIS • Otto Schnering, Founder • Phone MErcury 9-2041

• AVALONG FARMS •

We Recently Purchased The Herd Of Roy C. Patrick, Quinton Stock Farm, Salem, New Jersey. These and Many Other Good Cows In Our Herd Are Being Bred To Our Battery of Popular Herd Sires.

A Father-Son Team

DINSMORE MAYROYAL MARQUIS

Born October 6, 1952

Sire: **Foremost May Royalty**
Almost 300 tested daughters.

His Dam's Dam

Dinsmore Royal May ($10,000)
Excellent 3 times
12378—524—Sr2—365—3x
15067—597—Sr4—362C—3x
15261—643—5yrs—304C—3x

Dam: **Dinsmore Noble May** (VG)
12710—478—6yrs—364—3x
A full sister to Dinsmore Noble Mayflower (E), 14586—644—5yrs—365—3x.

AVALONG FARMS MELBA'S MARK

Born August 20, 1957

Sire: **Dinsmore Mayroyal Marquis**
Our senior sire (see opposite).
Sire of Avalong Farms M. Fancy, *11287—475—Jr2HIR—305—3x.

His Dam

Riegeldale Ben's Melba ($28,600)
4 records include 16627—848—Sr4—365—3x, 18190—810—6yrs—365—3x. 2 summarized sons, 2 tested daughters. A daughter of Green Meadow Melba (VG at 15½ years), 15342—963—Sr2—365C—3x, dam of 4 summarized sons, 7 tested daughters that include a GOLD STAR DAM.

AVALONG FARMS M. MAJESTIC

Born March 24, 1957

Sire: **Dinsmore Mayroyal Marquis**
(see above)

His Dam

Majestic's Coronation Flirt
9756—496—Sr3—305C—2x
Dam of 3 tested daughters including Avalong Farms Jubilee Flossie, 11034—547—Sr3HIR—305—3x.
Next Dam: Coronation Winona, 12860—627—6yrs—365—3x.

CASTLE BROOK FORTUNE'S DUKE

Born March 17, 1958

Sire: **Fairlawn K. Fortune**
A son of King (Gold Star), out of a Gold Star Dam.

Duke carries the blood of this great cow

Glengeran Leader's Cecilia, E '59 (92)
GOLD STAR DAM
15499—704—Jr3—365—2x
16450—754—7yrs—305C—3x

Dam: **Glengeran Clarisse**
11788—606—6yrs—305C—2x
Dam of 4 tested daughters

This Fall, We Can Offer 30–40 Females Up To Freshening Age.

Stock For Sale Rich In This Proved Breeding

Farm is located on Bypass Route 30 at East York Tel. 476616

ALVA R. LONG & SONS, Owners
THOR HANSEN, Manager
JAMES S. MALCOLM, Herdsman

GOLDEN GUERNSEY

AVALONG FARMS
York, R. D. 7, Pa.

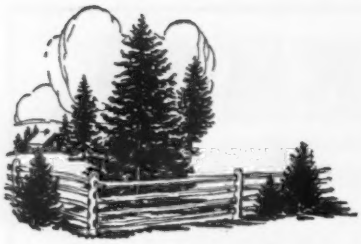

Spruce Shadows Farm

MAGISTRATE — A show bull packed with GOLD STAR inheritance

MULHOCAWAY B. MAGISTRATE

Undefeated wherever shown. 1st Jr. Yr. & Jr. Ch., Minn., 1957. 1st 2-year-old, Minn., 1958. 1st Aged, Minn., 1959 and Sr. & Gr. Ch., Minn., 1958, 1959. Owned jointly with Clinton J. Law, Mankato, Minn.

Sire: **Mulhocaway Beauty Butterfat**
GOLD STAR SIRE

Dam: **Mulhocaway Holly Maud** (VG)
10043—482—Jr2HIR—365C—2x
13840—678—Jr3HIR—365—2x
13189—636—Sr4HIR—305—2x

His daughters are really milking and we can offer a few this fall.

James E. Kelley, Owner
2901 E. Old Shakopee Rd., Bloomington, Minn.

Sidney Nelson, Manager
Roy Squire, Herdsman

Herd Sires At Walnut Manor

Both carry popular GOLD STAR breeding and both are out of Very Good dams from strong female families.

FAWN ISLE H. COUNTRYMAN

Born February 7, 1956

Sire: **Welcome In Hoosier,** by McDonald Farms Oberland, he out of Douglaston Lady Augusta, GOLD STAR DAM, head of 2 cow families of three generations of Excellents. Hoosier is out of Nellie May of Brookdale (VG), 16466—798—5yrs—365C—3x.

His Dam

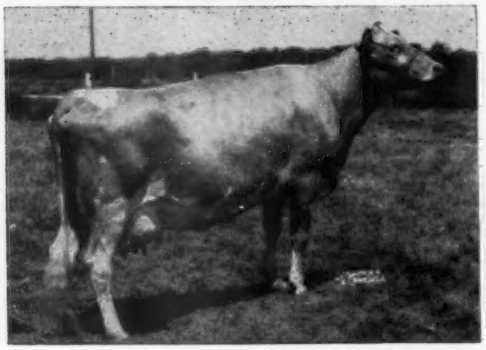

Fawn Isle F's Country Flower (VG)
6 records include *14465—*731—Sr3HIR—365—2x, former Class Leader. By Sun-Blest Farms Foresquire, out of Reliance's Pearl (VG), 10682—556—7HIR—365—2x, 6 tested daughters include Fawn Isle Patricia, 13287—*753—Jr3HIR—365—2x, former Class Leader.

LEAFY LANE HI CHIEFTAIN

Born October 20, 1959

Sire: **Leafy Lane Highlander,** a son of Blakeford Transfer, GOLD STAR SIRE, out of Autumn (below).
Dam: **Leafy Lane Select Moonglow** (VG 3 times). 3 good records include 11828—662—Jr4HIR—305—2x. A daughter of Leafy Lane M. Select, GOLD STAR SIRE.

His Sire's GOLD STAR Dam

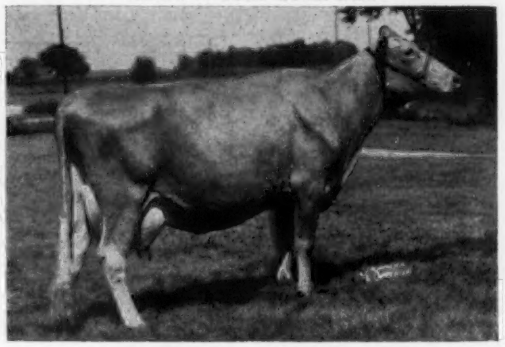

Leafy Lane Matchless Autumn (VG)
6 records average 14194—804, and include 18310—*1104—8IIIR—365—2x. Dam of 4 tested daughters — all classified above the line — include full sisters, Leafy Lane Noble Sungold (E 3 times), *15571—*971—Sr3HIR—305—2x, and Leafy Lane Noble Duchess (VG), 14235—796—Sr4HIR—365—2x.

Breeding Stock For Sale . . . We also have for sale — Palomino Grade Shetland and Welsh Ponies — All Ages

Farm located 1 mile south, 2 miles west of Galesburg.

Dale Kirklin, Owner
8792 M. L. Ave., Kalamazoo, Michigan
Telephone Fireside 3-9932

WALNUT MANOR FARM

LYRENE FARM — IONIA, MICHIGAN

Located 4 miles north of Ionia, corner of Jefferson and Hubbell Rd.

A Herd Combining PRODUCTION With TYPE

1960 DHIR Herd Average, 50 Records, 11334 Lbs. Milk – 5.1%–577 Lbs. Fat (M.E.–305–2x), 46 Cows Classified Average 86%. We have Been **Premier Breeder and Exhibitor** At The Michigan State Fair For The Past **Six Years**, 1956-1961.

PROVED COW FAMILIES + PROVED HERD SIRES

Paternal Brother and Sister

Mae — — — — BRED TO — — — — Emory

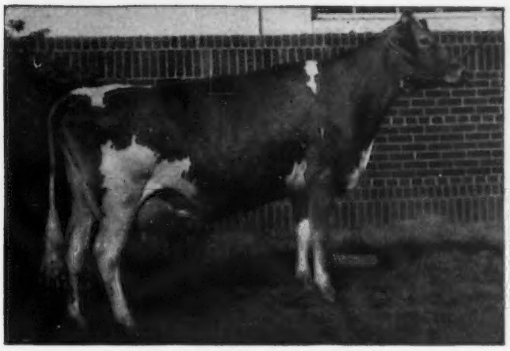

Lyrene Princess Mae, E'58 '60

9 good HIR records include 13758—709—Jr3HIR—365—2x, 12654—646—10HIR—365—2x. 1st Aged Cow, Michigan, 1956, 1959, Res. Gr. Ch., Michigan, 1958. Dam of 3 tested daughters. By our foundation sire, Meadow-Gold Rose King, out of the head of our **Princess Mae** family, Plainfield's Princess Mae, 9 records average 10285—528. She dam of 6 tested daughters, and our herd sire, **Lyrene Mae Rose King.**

PRODUCED

Lyrene King's Emory

A sire of PRODUCTION and TYPE. 30 daus., 54 rec. av. 11172—5.1%—569 (M.E.—305—2x), 22 cl. av. 85.6%. His daughters include a cow that has 4 Class Leading records, classified Excellent 5 times, and was twice All-American. He sired the Res. All-American Sr. Get and Res. All-American Best 3 Females, 1960. Three sons, **Maestro** (below), **Lyrene Emory's Ben**, and **Lyrene Quince's Emory**, and two grandsons, **Lyrene Ben's Sultan** and **Lyrene May Rose Prince**, ARE IN SERVICE IN OUR HERD.

Our GRAND CHAMPION Bull

1st Aged Bull Reserve Grand Champion Michigan 1960

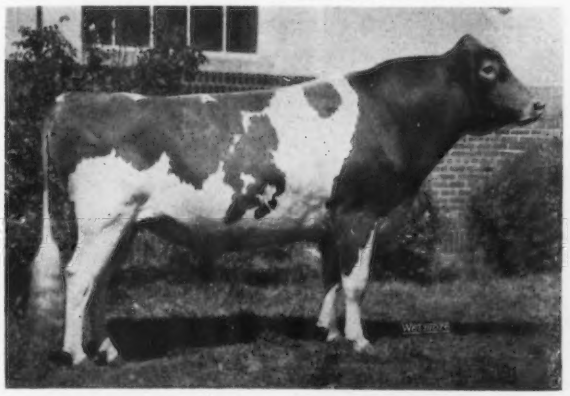

1st Aged Bull Senior and Grand Champion Michigan 1961

LYRENE EMORY'S MAESTRO

Born August 26, 1956

His progeny carried home their share of ribbons at the recent Michigan State Fair. In the Junior Yearling class, his daughters placed 1 — 2 — 3 with the first place winner, **Lyrene Maestro's Melinda,** being made **Junior Champion** of the show. He was also the sire of the first place Junior Get of Sire, 2nd 2-year-old Cow, and 1st and 2nd Bull Calves.

ADD PRODUCTION AND TYPE TO YOUR HERD

SELECT A LYRENE-BRED SIRE

Breeding Stock For Sale **Visitors Always Welcome**

Lyrene Farm

LYLE HUNSBERGER, Owner **Tel. Ionia 1213 M 13** **3901 N. Jefferson, Rt. 3, Ionia, Mich.**

Guernsey Farm

A Combination That Is Working At Roberts Guernsey Farm

OUR SENIOR SIRE

McDONALD FARMS JOLLY APOLLO

Dropped November 11, 1957
Sire of the 1st Jr. Get at Nebraska, 1961.

Sire: **McDonald Farms High Neptune**
A-A Get of Sire for past 4 consecutive years. Sire of twice as many All-Americans as any other sire.

His Sire's Dam

McDonald Farm Kings Jolly Lady
E 4 times
15575—869—7yrs—365—3x
Sold for $12,500.
6 PR sons, 1 tested daughter.

His Maternal Granddam

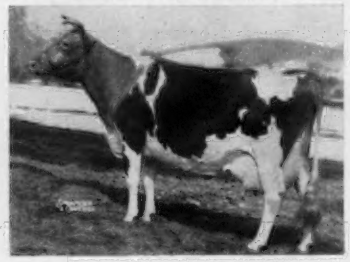

Eagle Valley Hassan Ruby
VG 3 times
6 records all over 700
16314—794—Sr3—365C—3x
4 tested daughters.

JOLLY APOLLO is out of **McDonald Farms Ideal Roxy** (VG 3 times), 12757—753—Jr3—365C—3x, member of Res. A-A Best 3 Females, 1956.

Top Bulls For Sale . . . Bulls out of only our best cows.
Bulls by **JOLLY APOLLO** — The Right Kind.
Send for prices and pedigrees.

VISITORS ALWAYS WELCOME

Roberts Dairy Co.

Elkhorn Phone 5161
GEORGE HOWARD, Herdsman

Farm located south of Elkhorn — 17 miles west of Omaha.

A JUNIOR SIRE

McDONALD FARMS RIVAL DANDY

Dropped March 18, 1960
2nd Jr. Yr. Bull, N.G.S., 1961.

Sire: **McDonald Farms Pre Rival,** A-A 2-Year-Old, 1954, Aged Bull, 1955. His Jr. Get, A-A, 1959. A son of McDonald Farms High Jilda (E), 14247—712—7yrs—365C—3x, dam of Res. A-A Produce, 1954, A-A Produce, 1955.

His Dam and Her Full Sister

Produce of **McDonald Farms Ideal Nova** (E). A-A Produce, 1959, 1960. Left to right: McDonald Farms Jolly Thella, E 3 times, 11472—615—Jr2—365—3x; McDonald Farms Jolly Zita (VG), 10714—569—Jr2—HIR—305—2x. She is the dam of RIVAL DANDY. Their full brother, McDonald Farms Jolly Brilliant, was A-A Jr. Yr., 1959. Rival Dandy was 1st Jr. Yr. Bull, Jr. Ch., Nebr., 1961.

GENERAL OFFICES — **Omaha, Nebraska**
Address all farm correspondence to
MERLE C. ROBERTS, Vice-President
P. O. Box 1092

A New Herd Sire At Mungle's Dairy . . . Rich In FAITHFUL Blood . .

FOREMOST J.C.'S PREMIER — Born July 28, 1955

— A Double Royal Valor —

Sire: **Foremost J.C.** He a son of Foremost Royal Valor, a son of Valor's Faithful, 20011—*976—AA—365C—3x, and out of Superb's Faithful, 4 Class Leading records include 19678—*1077—6yrs—365C—3x, 19776—*1036—A—365—3x, 19471—*1017—9yrs—365C—3x.

His Dam

Foremost Royal's Sallie Lou (VG)
11987—561—Jr3—365—3x
15989—776—Jr4—365—3x
19573—952—6yrs—365C—3x
20474—1029—7yrs—365C—3x
13423—637—9yrs—365C—3x
11671—541—10HIR—365—2x

3 tested daughters include:
Foremost J.C.'s R. Sallie Lou (VG)
12793—605—6HIR—335—2x
Full sister to Premier.

She is by Foremost Royal Valor, more FAITHFUL blood.

Other Sires Include . . . **BLUFF VIEW SABIAN** — born August 27, 1956, a son of **Wilgorlan Farms Saturn** (the Excellent Success family), out of **Haddon's M. Coquette** (E 3 times), 14065—707—Jr2—365—3x; **BLUFF VIEW HOPE'S ROYAL PAT** — born July 19, 1956, a son of **McDonald Farms Le Patrician** (the Estafette family) and out of **Cedarcroft Hope** (VG), 19840—908—8yrs—365—3x.

STOCK FOR SALE . . . Sons and Grandsons of SABIAN and PAT — PLAN TO VISIT OUR HERD

Mungle's Dairy

"The Largest Guernsey Herd in S.E. Oklahoma"

P. M. and J. Jene Mungle
Owners

ATOKA, OKLAHOMA

LYNDALE FARMS

"Guernseys That Produce and Reproduce"

A. L. McCASKILL, SR.
A. L. McCASKILL, JR.

Route 4
BISHOPVILLE, S. C.

Tel. 428-3156 or 428-3151
Located 5½ miles N. of Bishopville on Hwy. 341, 1½ miles E. of 341.

WE PRESENT---

Our Bull Staff

COKER BUTTERFAT ADONIS, 17 daus., 30 rec. av. 8383 M–4.6%–386 F (M.E.–305–2x), 17 cl. av. 79.3%. Sire of Lyndale Butterfat Barbra, dam of Monarch, below, and Lyndale Butterfat Ina, 9231–443–Jr2HIR–305–2x, 9344–410–Jr3HIR–305–2x.
Adonis is by **Coker King William,** out of **Coker Anthony's Hilda,** several good records including 11776–536–7HIR–365–2x.

COLBY'S MAGAR'S GENTLEMAN, his daughters look very promising with lots of size, stretch and dairy character.
Gentleman is by **Langmeadow Magar** (Gold Star Sire) and out of **Langmeadow Madalia,** 15440–770–Jr3HIR–365–2x.

LYNDALE BRANFORD MONARCH, combines the blood of our former herd sire, Lendolure Master's Branford, and Adonis, above. His daughters are very uniform, deep-bodied and show lots of dairy character.
Monarch is by **Lendolure Master's Branford** and out of **Lyndale Butterfat Barbra,** VG, 12483–571–Jr4HIR–305–2x, 14125–626–5HIR–339–2x, an Adonis daughter.

SONS AND OCCASIONALLY DAUGHTERS OF THESE SIRES FOR SALE, OUT OF HIGH RECORD, CLASSIFIED DAMS.

We Show — Classify

T.B. Accredited — Bang's Free **DHIR Test — Vacc. — Dehorned**

A Sire In Heavy Service . . . Carries A Concentration Of
★ GOLD STAR BREEDING ★
→ COLBYS TARZAN — Born November 10, 1959

A double grandson of Langmeadow Magar, GOLD STAR SIRE, and 4 crosses close-up to **Flying Horse Master's Monarch,** GOLD STAR SIRE (the Royal Rose family).

Sire: **Colbys Gladiator,** a son of Langmeadow Mirth, VG twice, 14788—776—5yrs—HIR—301C—2x, by a GOLD STAR SIRE, and out of a GOLD STAR DAM.

His Class Leading Dam

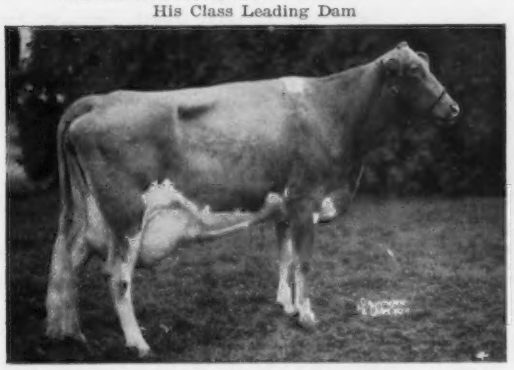

Colbys Godiva, VG '60. 10163—547—Sr2HIR—305—2x. 9972—603—Sr3HIR—305—2x. 13200—*833—Sr4HIR—299—2x. A granddaughter of the GOLD STAR DAM, Langmeadow Minnie, E, **holder of the highest butterfat record of the breed.**

Head of the ROYAL ROSE Family

Flying Horse Royal Rose ★ GOLD STAR DAM ★. 15059—*853—Jr2—365C—3x. *22558—*1154—5yrs—365C—3x. 3 tested daughters, 5 PR sons, 2 are GOLD STAR SIRES, Flying Horse Master's Don, Flying Horse Master's Monarch.

Our VENTURE bull is out of a daughter of Flying Horse Master's Royal, he a full brother to Don and Monarch. The 1961 FAIR RESULTS of VENTURE offspring include Sr. & Gr. Ch. Female, **Adlynn Acres Opal** (daughter), Gr. Ch. Bull, **Adlynn Acres Noble Chief** (son), Jr. Ch. Bull, **Della's Chief of Elmwood** (grandson), at Central Wis. State Fair; Gr. Ch. Bull, **Adlynn Acres Sen-Rab** (son), Jr. Ch. Bull, **Adlynn Acres Monitor** (grandson), at Wis. Valley Fair, and Gr. Ch. Bull, **Adlynn Acres Pioneer** (grandson), at Calumet Co. Fair.

Our Herd Is Rich In Royal Rose blood through VENTURE and TARZAN.

Stock For Sale — Visitors Always Welcome

Mr. and Mrs. Frank Johnson
Phone: CO 8-2616
Farm located 3 miles South of Granton
on County Trunk K and ½ mile East.

ADLYNN ACRES FARM

Route 2, No. 78 — GRANTON, WISCONSIN

SCHMID'S GUERNSEY FARM

OVER 200 HEAD GUERNSEY CATTLE

We Test — We Show — We Classify

Our Junior Sire Carries Gold Star and Excellent Inheritance

MATOAKA HONOR — Born July 6, 1959

1st Jr. Yr., Jr. Ch., Member 1st Jr. Get of Sire, Fla. State Fair, Tampa, 1961.

His Sire's Dam

Nyala Honor's Bluebell, VG '53 '54
13816—606—Jr2—365C—3x
14893—699—Jr3—365C—2x
17155—793—Jr4—365C—2x

Sire: **Nyala King's Honor**
His daughters in our herd are most impressive and must be seen to be appreciated (the Ermine family). Sire of 1st Jr. Yr. Heifer, Jr. Ch. Heifer, 2nd Sr. Yr. Heifer, sire of 1st Jr. Get, Fla. State Fair, Tampa, 1961.

His Excellent Dam — In Our Herd

Jackson's Radiant Ruth
Excellent '56 '61 at 15½ years
11850—538—7HIR—305C—2x
13008—579—8HIR—365C—2x
10759—451—10HIR—305—2x

Bull calves out of good producing high classifying cows usually for sale.

Visitors Always Welcome

Farm location: Tallevast Rd., at Tallevast, Fla., between Sarasota and Bradenton, ½ mile off U. S. Rt. 301.

WALTER SCHMID & SON, Owners — Tel. Sarasota, ELgin 5-6347 — **TALLEVAST, FLORIDA**

SIRES IN SERVICE

Our Senior Sire . . . CONRAD-HERMES CROSS

LUSHACRES HERMES' PIPER

Born December 18, 1952

A sire of TYPE. 7 daughters classified — **all above the line.** His progeny have consistently won championship honors during the past 3 years.

Sire: **Northern F. Hermes** ($11,200)
40 daus., 66 rec. av. 10184—5.0%—505 (M.E.—305—2x), 12 cl. av. 85.5%. Sire of LushAcres Hermes' Quest, **breed's highest classified cow.**

Dam: **Northern Assault's Paula**
10420—557—Sr2—365C—3x
11685—639—Sr3—365C—3x

Our Home-Bred Son of BONANZA

WELCOME WISTFUL BONANZA

Born January 16, 1960

Sire: **Nyala Ermine's Bonanza**
★ GOLD STAR SIRE ★

Dam: **Welcome Challenger's Wistful**
12788—718—5HIR—305—2x
12151—596—6HIR—305—2x
12750—649—7DHIR—305—2x
Half-sister to Welcome C.F.'s Wistful ($2,800), Excellent, Class Leader, and noted show cow.

OFFERING FOR SALE . . .

A Show Winning Son of PIPER

WELCOME WONDER HERMES

Born July 17, 1959

1st in class and Champion Bull, Schaghticoke Fair, 1961. A son of our Senior Sire (above), and out of **Welcome Challenger's Wonder,** VG twice, 14320—862—5DHIA—365—2x, half-sister to Wistful (above).

Write for price and full particulars.

OUTSTANDING MALES AND FEMALES FOR SALE

T.B. Accredited — Bang's Certified No. A-1474
Calfhood Vaccinated

Welcome Stock Farm

Willard H. Peck & Son

Schuylerville, N. Y.

Introducing . . . Our Junior Herd Sire

An inbred IDEAL NOVA that has the inheritance for TYPE and PRODUCTION.

McDONALD FARMS BRIGHT DOLLAR — Born October 29, 1960. 1st Sr. Calf, Jr. Ch., Skowhegan State Fair. Sire: **McDonald Farms Jolly Brilliant,** All-American Jr. Yr., 1959 (High Neptune—Ideal Nova). Dam: **McDonald Farms Miss Althea,** 11195—618—Jr2HIR—305—2x. A daughter of McDonald Farms Premier, GOLD STAR SIRE, out of Noble Placidia, Excellent daughter of Ideal Nova.

Maple Row Farm

Corey M. Bubar & Son, St. Albans, Maine

Elwood Homestead Farm

65 Head Founded On Proved Cherub Bloodlines

WE BREED AND MILK GOOD GUERNSEYS

The 3 nearest dams of our 3 former sires averaged 16,900 lbs. milk, **845** lbs. fat (1944—1957).

At present we are using the GOLD STAR SIRES, **Burger's Place Billy, Meadow Lane Nobleman, Castle Brook Pearlette King,** and top **NYABC** sires.

A CHOICE SELECTION OF CALVES AND COWS FOR SALE

E. Ellis Elwood, Owner — Tel. 4-6222

At Starkville, R. 3, Fort Plain, N. Y.

PINE GROVE DAIRY FARMS

ROUTE ONE — PORTSMOUTH, VIRGINIA

Two Paternal Brothers . . . One From The Belle Family . . . The Other From The "C" Family

HOLLIKNOLL CAPTAIN — Born May 31, 1956

Owned jointly with Holliknoll Farm, Franklin, Va.

His Dam

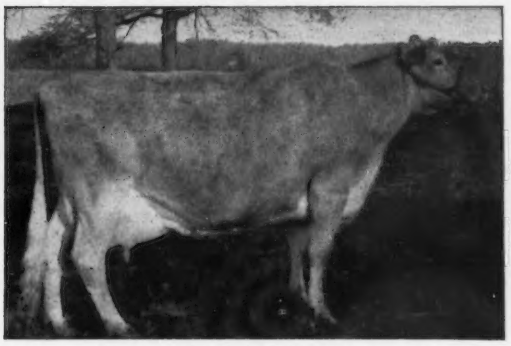

Glengeran Leader's Belle (E 3 times)
16682—763—SHIR—365—2x
Full sister to Glengeran Leader's Bonny (E 4 times), 16978—852—Sr3—365—3x. Both are by a GOLD STAR SIRE.

His Maternal Sister

Glengeran Daylo's Belle (E 3 times)
12025—*649—Sr2—305—2x
15754—*895—Sr3—360—2x

CAPTAIN is a ¾ brother to Glengeran Fortunes D. Belle (E '61), 13460—626—2yrs—DHIA—327—2x.

CAPTAIN, his Excellent ¾ sister and FORTUNE (below), are all sired by **Fairlawn K. Fortune,** 30 daus., 40 rec. av. 11157 M. 4.6%, 518 F, M.E.—305—2x, 24 cl. av. 82.9%.

GLENGERAN KING FORTUNE — Born February 9, 1957

Owned jointly with Bayville Farms, Inc.
He stems directly from the great "C" Family

A Daughter of His Maternal Sister

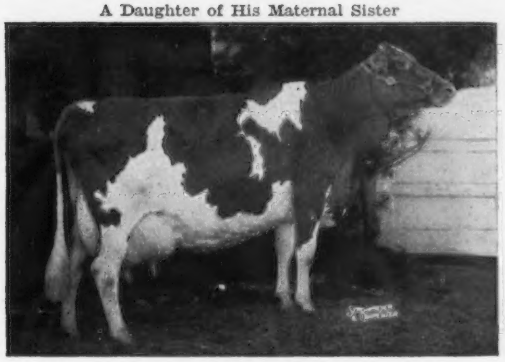

Glengeran Leader's Cecilia (E)
★ GOLD STAR DAM ★
*15499—704—Jr3—365—2x
16450—754—7yrs—305C—3x
She a full sister to Glengeran Leader's Celeste (E), 16354—748—Jr3—365C—3x.
Sire: Fairlawn Actor's Leader, GOLD STAR SIRE, he also sire of the dam of CAPTAIN.

Both CAPTAIN and FORTUNE Are Paternal Grandsons of This Cow

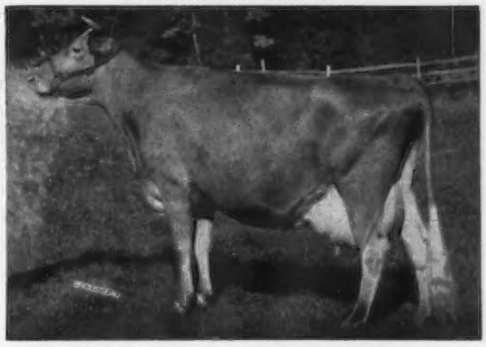

Fairlawn Actor's Linaria (E 5 times)
13855—728—Jr2—365C—3x, 15668—846—Sr3—365C—3x
16277—903—Sr4—365C—3x, 15335—862—6yrs—365C—2x
14973—851—7yrs—365—2x
A daughter of Fairlawn K. Lina, sold to Chedco for $10,000 in 1959. She has since classified Excellent in both 1960, 1961 and has a record of 11037—654—Sr3—305—2x.

PINE GROVE DAIRY FARMS — Route 1 — Portsmouth, Virginia

J. F. WALKER, Owner — LARRY SLY, Manager — RUDY ROGERS, Herdsman

MINNESOTA GUERNSEYS

We Have In Our Herd SEVERAL DOMINATOR DAUGHTERS

He A Full Brother To CRYSTAL

Valleyland Crystal (VG '58 '59)
10610—548—Jr3—HIR—305—2x
13415—731—Jr4—HIR—365—2x

She a full sister to
Valleyland Dominator
A former herd sire. He is a paternal brother to Caumsett Regal Gloss (E 4 times), Res. All-American Aged Cow, 1957, 1958, 14078—647—Jr2—365C—3x, 12350—583—8yrs—HIR—305—2x.

Many of our Dominator daughters are being bred to **Maple Leaf Belle Boy,** a Sir Royal out of Lonabelle. **We have a son of Belle Boy of serviceable age for sale.**

Visitors Welcome

The farm is located 1½ miles southeast of Lewiston, 1 mile south, ½ mile east.

Pine Knoll Farm — Lewiston, Minn.

Homer and Odean Goss
Owners

Phone
3717 or 3716

ADD GOLD STAR INHERITANCE TO YOUR HERD

We offer, for sale, grandsons of TRANSFER and BONANZA. Both By Bulls Out of Our Very Good GLORIA Family.

Bull Calves By —

THREE CLIFFS TRAN CHIEF
Born September 25, 1958
Sire: **Blakeford Transfer**
★ GOLD STAR SIRE ★

THREE CLIFFS BO. DAMON
Born September 14, 1959
Sire: **Nyala Ermine's Bonanza**
★ GOLD STAR SIRE ★
He by a son of a GOLD STAR DAM out of Ermine — a GOLD STAR DAM.

Both Tran Chief and Bo. Damon are out of —
Gloria of Three Cliffs (VG '58 '60 '61)
12065—542—Sr3—HIR—305—2x
10150—457—Sr4—DHIR—293—2x
14135—649—5DHIR—305—2x (pending)
She by Sanfadair Royal Chaska, in service at Tri-State.

Send for prices and pedigrees on available bull calves, out of our best cows and by sons of TRANSFER or BONANZA.

THREE CLIFFS FARM

Donald Forner, Owner — **Rte. 2 — Chaska, Minn.**

OUR GUERNSEYS COMBINE THAT SOUGHT AFTER COMBINATION OF PRODUCTION AND TYPE

FOR THREE CONSECUTIVE YEARS

Gold Star Breeds

1958 . . . 31 cows, 31 HIR records av. 11158 lbs. milk, 4.6%, 508 lbs. fat, M.E.—305—2x, 27 cl. av. 85.0%.
1959 . . . 23 cows, 23 HIR records av. 11693 lbs. milk, 4.6%, 537 lbs. fat, M.E.—305—2x, 22 cl. av. 85.8%.
1960 . . . 32 cows, 32 DHIR records av. 11666 lbs. milk, 4.6%, 534 lbs. fat, M.E.—305 2x, 32 cl. av. 85.6%.

1961 Classification Breakdown — June 19, 1961

Herd Av. 86.1
35 Classified, 3 E, 27 VG, 4 D, 1 A. All bred at Maple Leaf except one and we bred her sire.

	GENERAL APPEARANCE												Over All Rating
				Feet & Legs						Mammary System			
	Rating	Breed Character	Shoulders	Fore	Hind	Rump	Dairy Character	Body Capacity	Rating	Fore Udder	Rear Udder	Teats	
Excellent	2	2	2	1		4	5	3	1	1	3	1	3
Very Good	24	25	15	21	14	23	27	25	21	17	24	19	27
Desirable	8	8	18	12	19	8	3	7	13	15	8	15	4
Acceptable	1			1	2				2	2			1

Bull Calves from cows of this breeding program available.

The farm is located 1 mile south, 1 mile east on County Road 25. Telephone: Lewiston 3721 or 3723.

ELMER J. WIRT & SON **MAPLE LEAF FARM** **LEWISTON, MINNESOTA**

T.B. Accredited No. 250 — Bang's Certified No. 513

Pinehurst FARMS, INC.

Montague Road, Rockford, Illinois

WOODLAND 2-8811

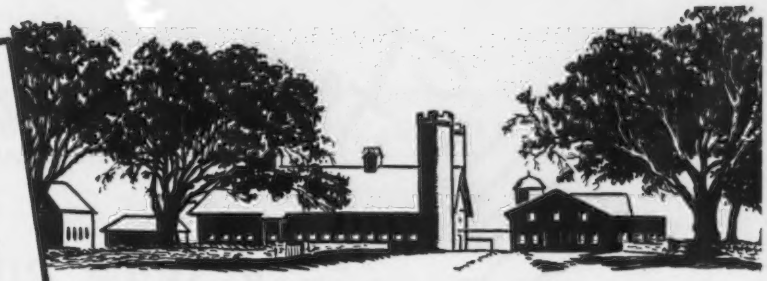

DUDE — Our Former Herd Sire Left Many Outstanding Daughters In Our Herd

Coldspring's Noble's Dude

46 daus., 89 rec. av. 10227—5.0%—508
(M.E.—305—2x), 43 cl. av. 84.5%

Sires Now In Service

A Beacon Out of A Former Class Leader

IDEAL'S F. BEACON

Born November 22, 1952

We have over 20 daughters in the herd. 9 have completed DHIA records that av. 11954 lbs. milk, 547 lbs. fat, 305—2x.

Sire: **Ideal's Beacon**
193 daus., 433 rec. av. 12053—580 (M.E.—305—2x).

His Dam

Ideal's Standbest Fantine
16488—*894—Jr2—365C—3x
Former Class Leader
18901—929—Sr3—365—3x
Sold for $2,600. Dam of 2 tested daughters.

All-American Breeding Top and Bottom

DUMAR FARM VARRO'S LIBERATOR

Born March 26, 1958

Half-brother to the Jr. Ch. Bull, Maryland, 1959.

Sire: **McDonald Farms Rival Varro**
Sire of the 1st Jr. Get, Md., 1959. He is by McDonald Farms Pre Rival, twice All-American and sire of the 1959 All-American Jr. Get. Varro is out of Quebec of McDonald Farms, VG '54 '55 '59, 10453—526—5HIR—305—2x.

His Dam

Dumar Farm P.H. Lilian
12281—620—2yrs—DHIA—305—2x
15144—754—3yrs—DHIA—305—2x
All-American 2-Year-Old, 1958.
All-American 3-Year-Old, 1959.
A son sold for $6,000 in The Guernsey Sale, 1960.

We can offer sons of Beacon and Liberator out of daughters of Dude, our former GOLD STAR SIRE.

H. E. and F. H. Powell, Owners

Montague Road
ROCKFORD, ILLINOIS

Laurel Cliff Farm

MONROE, VIRGINIA
R.F.D. No. 1
Phone Lynchburg VI 7-7806

FRANK S. LOYD
Owner & Manager

OSCAR KENNEDY, JR.
Herdsman

ARCHIE HUMPHRIES
Asst. Manager

A SHOW RING CHAMPION

SON OF A GOLD STAR SIRE THAT IS A FULL BROTHER TO A 5-TIME EXCELLENT, FORMER CLASS LEADER, OUT OF A 5-TIME EXCELLENT CLASS LEADER

Himself

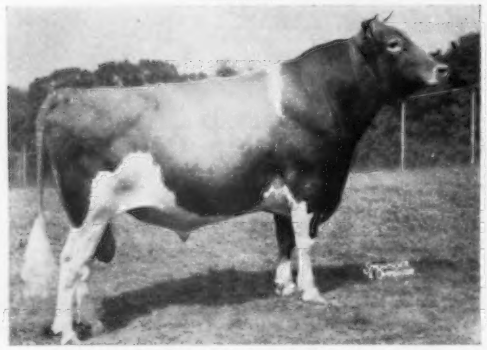

MULHOCAWAY BUTTERFAT DISPATCH
Born May 28, 1956
Owned jointly with Mulhocaway.

SENIOR AND GRAND CHAMPION BULL, PENNSYLVANIA GUERNSEY SHOW AND MARYLAND STATE FAIR, 1961.

His Sire: **Mulhocaway Beauty Butterfat**
GOLD STAR SIRE

Typical Dispatch Daughters —

Laurette, 9450—461—Jr2DHIR—305—2x
Jessica, 10180—498—Jr2DHIR—305—2x
Isobel, 9490—495—Jr2DHIR—305—2x
Opal, 11530—577—Sr2—DHIR—305—2x
Yvonne, 9150—467—Jr2DHIR—285 days
Nora, 11070—495—Jr2DHIR—271 days
Kate, 6070—294—Sr2DHIR—231 days
Winsome, 9100—428—Jr2DHIR—241 days
Isomene, 3440—133—Sr2DHIR—87 days
Niobe, 1820—66—Sr2DHIR—75 days
Yvette, 2540—100—Sr2DHIR—54 days
Laura, 2480—109—Sr2DHIR—51 days
Dulcette, 1780—80—Sr2—DHIR—43 days

His Full Sister

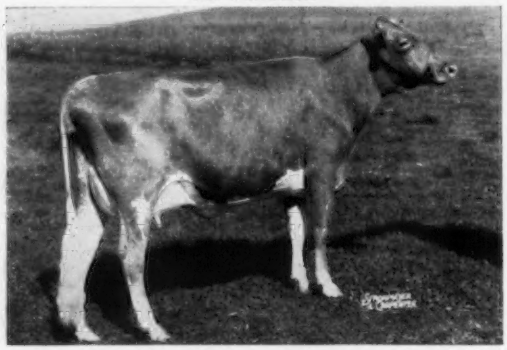

Mulhocaway Butterfat Diletant
Excellent 5 times
13033—*708—Sr3HIR—305—2x
Former Class Leader
14139—711—Sr4HIR—305—2x
14913—825—5HIR—305—2x

His Dam

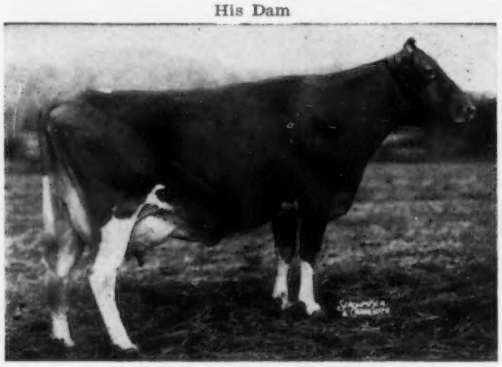

Mulhocaway Lovely Diligent
Excellent 5 times. Sold in 1st Butterfat Sale for $4,500.
16150—*873—Jr2—365—3x
Former Class Leader
15140—*811—5HIR—305C—2x
Former Class Leader
15357—*831—7yrs—305—2x
She is also the dam of Diletant (above) and Mulhocaway Bell Diligence, VG 5 times, 2 Class Leading records.

Dispatch is being bred to daughters of **Ideal's Tilda's Superior** (see opposite page) — also to daughters of **Western Glow Achievement** (see opposite page).

Laurel Cliff Farm

MONROE, VIRGINIA
R.F.D. No. 1
Phone Lynchburg VI 7-7806

FRANK S. LOYD
Owner & Manager

OSCAR KENNEDY, JR.
Herdsman

ARCHIE HUMPHRIES
Asst. Manager

A Top Production Bull

IDEAL'S TILDA'S SUPERIOR

19 daughters on test or with completed records. We have 60 heifers in the herd and he is still breeding good. We have a couple of very nice sons for sale.

Sire: **Ideal's Superior**
149 daus., 265 rec. av. 12242—5.5%—670 (M.E.—305—2x), 17 cl. av. 83.5%.

Dam: **Ideal's Tilda**
20621—1127—5yrs—365—3x
Dam of Ideal's Main Stay's Tinkle, *16319—*1037—Sr4—305—3x.

Typical Daughters of Tilda's Superior

Laurel Cliff S. Pauline (VG '60)
*13220—628—Jr2—305—2x
16128—766—M.E.—305—2x
Guernsey Dairy Queen, 1960
12070—595—Jr3DHIR—305—2x (pending)

Laurel Cliff S. Lucy
11180—543—Sr2DHIR—305—2x
13080—635—M.E.—305—2x
1070—56—Sr3—2x in 28 days on retest

Laurel Cliff S. Penny (VG '60 '61)
9860—512—Jr2DHIR—305—2x
11832—614—M.E.—305—2x

Laurel Cliff S. Blanchette
10150—524—Sr2DHIR—299—2x (pending)
1840—77—Sr3DHIR—2x in 36 days on retest

Laurel Cliff S. Mabel
11540—552—Jr2DHIR—305—2x (pending)

Laurel Cliff S. Winniette
10110—455—Jr3DHIR—2x in 244 days on test

Laurel Cliff S. Drucy
9620—392—Sr2DHIR—2x in 227 days on test

Laurel Cliff S. Neta
11250—540—Sr2DHIR—305—2x
13275—637—M.E.—305—2x
8540—396—Jr3—2x in 210 days on retest

Laurel Cliff S. Lottie
10110—518—Jr2DHIR—305—2x
12132—621—M.E.—305—2x
2250—95—Sr3—2x in 39 days on retest

Laurel Cliff S. Dulcette
9250—478—Sr2DHIR—305—2x (pending)

Laurel Cliff S. Kara (VG '61)
11380—562—Sr2DHIR—305—2x (pending)

Laurel Cliff S. Sylvia
9140—455—Jr2DHIR—2x in 297 days on test

Laurel Cliff S. Bun (VG '61)
11670—537—Sr2DHIR—2x in 233 days on test

Laurel Cliff S. Infanta
3550—138—Sr2DHIR—2x in 83 days on test

Tilda's Superior is being bred to daughters of **Dispatch** (see opposite page) and to daughters of **Western Glow Achievement** (Gold Star Sire), he a son of Western GlowButterfat Miss (Gold Star Dam), Excellent 3 times, 9 records including 21573—1095—13yrs—365—2x.

BAKER VIEW FARM
C. M. Vander Griend, Lynden
DEER CREEK FARM
Lloyd R. Manthey, Bellingham
GOLDEN TERRA FARM
Fred Rehm, Lynden
LINDEAN FARM
F. Sandell, Bellingham
MARKWELL FARM
Marvin Van Mersbergen, Lynden
NORTH GATE FARM
John Rietman, Lynden
ROZELYN FARM
Zweegman Bros., Lynden
THREE ACES
J. L. Johnson, Lynden
VALMARK FARM
L. C. Loveall, Lynden
WESTWARD GUERNSEY FARM
Gerrit Vander Griend, Lynden
WILL-O-WEST GUERNSEY FARM
Lewis Van Mersbergen, Lynden

The HEAD MAN At NORTH GATE

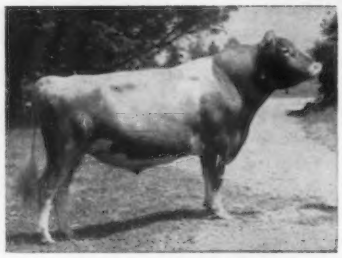

Western Glow Coronation King
Born March 16, 1956

KING is by **Lake Louise Coronation King** ($11,000), 30 daus., 45 rec. av. 10826–5.1%–550 (M.E.–305–2x), 17 cl. av. 86.6%. He is sire of 2 GOLD STAR sons and 6 daughters that classified Excellent including Lake Louise King's Denise, E '60, 18630–*1040–Sr3–365–3x. The **Charlotte** family.

KING is out of **Western Glow F. Lillian,** E 4 times, 5 good records include 11579–560–Jr4–288–2x, 12281–550–7HIR–287–2x. A daughter of Coldspring's B.R. Forcaster ($15,000) and out of Western Glow Lil O'War, VG '51, 14719–699–5yrs–305C–2x.

STOCK USUALLY FOR SALE . . . WRITE US YOUR NEEDS

NORTH GATE FARM

John Rietman — Route 1, Lynden, Wash.

Our MASTER Bull Is Now A GOLD ★ SIRE

★ ROYAL ACRES FLO'S MASTER ★

GOLD STAR SIRE

13 daus., 15 rec. av. 11702—4.9%—572 (M.E.—305—2x), 19 cl. av. 82.9%

On the paternal side, MASTER carries proved GOLD STAR Western Glow inheritance plus the EXCELLENT blood of old BEAUTY. His sire, **Western Glow B.R. Master,** is a grandson of Western Glow Butterfat Miss, she out of Autocrat's Masher Maid — two great GOLD STAR DAMS.

MASTER's Dam — Excellent, Class Leader

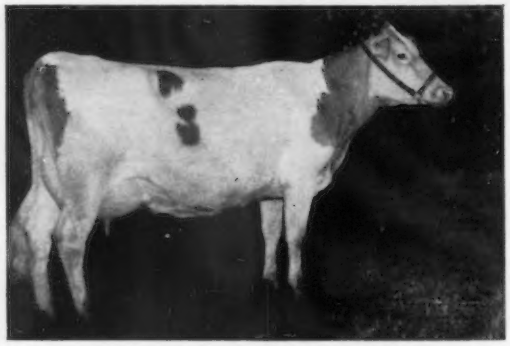

Royal Acres Eskimo Flo
VG '58 '59—EXCELLENT '61
*13368—*713—Jr2—HIR—305C—2x
National Record for milk and fat when made, now 5th for fat.
16639—847—9yrs—HIR—325—2x

Typical MASTER Daughters

Wineberg Farms Master's Addie, VG (86)
13594—650—Sr2—HIR—363—2x
Wineberg Master's Match, D (83.5)
10935—624—Jr4—HIR—308—2x
Wineberg Farms Master's Star, D (81)
13076—601—Sr2—HIR—345—2x
Wineberg Farms Master's Elsa, VG (87)
10909—597—Sr2—HIR—305—2x
Wineberg Farms Master's Perky, VG (85)
11523—582—Sr2—HIR—365—2x
Wineberg Farms Master's Glo, VG (86)
11676—562—Sr2—HIR—354—2x
Wineberg Master's Mooie, VG (86)
12276—530—Sr3—HIR—327—2x
Wineberg Farms Master Sunbeam, D (82.5)
9508—518—Jr2—HIR—302—2x
Wineberg Farms Master's Greta, D (81.5)
10238—482—Sr2—HIR—303—2x

Wineberg Farms

Route 7, 17108 N.E. 10th Ave., Vancouver, Washington

William J. Wineberg, Owner — **Fred Griffith,** Manager

Valencian Sires The Tops

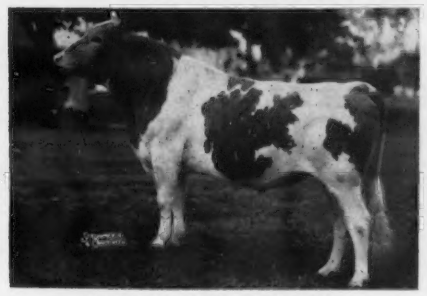

Lake Louise Rose Valencian
34 Daus. 40 Rec. av. 10174M 514F ME 305 2x

Sire:

Pine Manor Rose King
Sire of:
McAfee's Ellen, Ex., '52 '53
25188M 1144F 10y 365 3x

Dam:

Lake Louise Anthracite's Patsy
Ex., '58, '60
18691M 912F 9y 365 3x

FROZEN SEMEN

Available To You From Valencian, His Maternal Brother Lake Louise Patsy's Prince and our Other Guernsey Sires All Listed In The Sire Directory In This Issue.

An Excellent Daughter

Kay-Ron Valencian Doris
Ex. 1961 (93.5%)
*17885M *925F Sr4 HIR 357 2x
Sold in 1961 Green Meadow Sale for $7,600, top female in the sale.

An Excellent Daughter

Dugeth Lenore Luscious
Ex. 1961 (90.5%)
10339M 509F Jr2 HIR 305 2x
Luscious & her full sister Ladyfair were Gr. and Res. Gr. Females, respectively, & 1st produce of dam at '61 Western Wash. Fair.

EVERGREEN NORTHWEST BREEDERS, INC.
BREED THE BEST — BREED EVERGREEN NORTHWEST
P. O. Box 197, Burlington, Washington

OUR BULL STAFF AT SUNNYMEDE

SENIOR SIRES: **FAIRLAWN ACTOR'S DEFIANCE**
Sire: **Fairlawn Peerless Actor**
Dam: **Fairlawn F.P. Gusta** (VG 4 times), 15807—784—6yrs—365C—3x

MONTEREY L. KING
Owned jointly with H. W. Haas, Rolla, Mo.
Sire: **Monterey K. Lordship**
Dam: **Fairlawn Actor's Pansy** (VG 3 times), 15250—829—Sr4—365C—3x

SUNNYMEDE HORNET'S SPECIAL
Sire: **Fairlawn Hornet's Dreamer**
Dam: **Sunnymede Val Rex's Sylvia,** 15460—753—Sr4—365—3x

JUNIOR SIRES: **SUNNYMEDE SPECIAL'S PRINCE**
Sire: **Sunnymede Hornet's Special**
Dam: **Seco G.I. Paula** (VG 3 times), 13494—720—Sr4—365C—3x

SUNNYMEDE FLASH (one-half interest for sale — write us)
Sire: **Fritzlyn Jeanette's Flash**
Dam: **Sunnymede Hornet's Georgia Ann** (VG)

We have retained one-half interest and have used the following bulls:

SUNNYMEDE SPECIAL'S SAINT (dam Excellent)
Owned jointly with H. W. Haas, Rolla, Mo.

SUNNYMEDE ACTOR'S CHAMPION (dam Excellent)
Jr. & Gr. Ch., District Show; 4th Jr. Yr., National, 1961
Owned jointly with V. O. Feezor, Farmington, Mo.

SUNNYMEDE JEWEL LOYALIST
(Jr. & Gr. Ch., Cape Girardeau, Mo.)
Owned jointly with Clem Schabbing, Cape Girardeau, Mo.

SUNNYMEDE CHIEF'S LEADER (by Moreau Farms Chief)
Owned jointly with George Robison, Cantrell, Iowa

SUNNYMEDE JEWEL GALLANT (by Yellow Creek Jewel Supreme)
Owned jointly with Presbyterian Home, Farmington, Mo.

VISITORS WELCOME

SUNNYMEDE FARMS, Incorporated – Bismark, Missouri

H. A. HERMAN, President
W. C. FARNER, Mgr., Secy-Treasurer
J. E. McGEORGE, Vice-President

BEAUFORT FARM

Earleville, Cecil, Maryland — Where The Eastern Shore Begins

May Rose Guernseys Since 1914

KEEP AN EYE ON THIS BULL!

GREEN MEADS FORECAST

The first 9 FORECAST daughters to complete their DHIR lactations have 10 records that average 12246 MILK, 575 FAT (M.E.—305—2x)

HERE THEY ARE . . . RECORDS SHOWN ARE ON M.E.—305—2X BASIS

	Milk	Fat	Age	
Beaufort Fore Lady	15173	700	Jr2	
	15044	718	Jr3	
Beaufort Fore Audrey	13818	611	Jr2	
Beaufort Fore Topaz	13520	595	Jr2	
Beaufort Fore Opal	11480	561	Jr2	(301)
Beaufort Fore Emolyn	11048	556	Jr2	(290)
Beaufort Fore Spray	10344	547	Jr2	
Beaufort Fore Gem	11389	537	Jr2	
Beaufort Fore Naiad	9699	467	Jr2	
Beaufort Fore Jewel	10936	458	Jr2	

FORECAST sires PRODUCTION . . . he inherits PRODUCTION

A son of **Langwater Vindicator**, 37 daus., 59 rec. av. 10552—472 (M.E.—305—2x), 9 cl. av. 86.1%. He is out of **Green Meads Lady Faine**, 21063—903—7yrs—365—3x, dam of 2 tested daughters that include **Green Meads Dame Fides** (VG), 20532—821—7yrs—365—3x, **full sister to Forecast.** His 7 nearest dams average **15856—810.**

SELECT A **FORECAST** SON FOR YOUR HERD

T. B. Accr. Cert. 522587 — Bang's Cert. 3615

James Stanley Frazer, Owner
Tel. CRestwood 5-5911

Joe Walls, Herdsman

The farm is located at the westerly end of Veazey Neck.

Homestead Dairy

A RECENT ADDITION TO OUR HERD

McDONALD FARMS JOLLY DICTATOR

Born February 8, 1960

Purchased in the James Canyon Ranch Dispersal. Traces directly to Lady Augusta, GOLD STAR DAM, and carries 3 crosses to Foremost Prediction. A full sister was a member of the All-American Best 3 Females, 1959.

Sire: **McDonald Farms High Neptune**
Sire of more All-Americans than any other bull. His Sr. Get has been All-American for the past 4 years. Sire of 2 GOLD STAR sons.

A Paternal Sister

McDonald Farms Jolly Token, E 4 times
13335—683—Jr2—365C—3x

Only cow of the breed to be either All-American or Res. All-American since the program started in 1954.

Dam: **McDonald Farms Miss Verarose,** VG
4 good records include 11833—*646—Jr2—305C—2x, 13203—679—Sr3—HIR—305—2x. A daughter of McDonald Farms Premier, GOLD STAR SIRE.

Stock For Sale

Walter Ziegler
Owner

Visitors Welcome
Rt. 2, Box 3470
Blaker Rd.
Turlock, Calif.

HERD SIRES AT LESLYNN

OTTENDALE B. PREDICTMOST

Born December 22, 1955

Sire: **Prestdale Phyl's Belmont**
Our former herd sire. Grandson of MARYMOOR NORMINE, **head of the breed's only family of 5 generations of Excellents.**

Dam: **Patricia D. of Ottendale,** VG twice
10340—521—6DHIA—365—2x. 4 daughters, all classified above the line, include Princess B. of Ottendale, E twice, 14003—709—6HIR—305—2x, **full sister to Predictmost** (the LAD'S PANSY family).

HAWL JUN CLIPPER

Born January 4, 1959

Sire: **Westlynn Norman Nick**
A Westlynn Norman son of Westlynn Novelette, E twice, 11676—545—8HIR—327—2x (the Excellent NORMINE family).

Dam: **Hawl Jun J. Cozet,** VG twice
13960—597—7DHIA—365—2x. Dam of 4 daughters that sold for over $1,000 each (2 E, 2 VG), 2 tested with records over 13000—620.

Our Home-Bred Sire Carrying Proved GOLD STAR Breeding

LESLYNN CHEYENNE'S ROCKET

Sire: **Lake Louise Cedar's Cheyenne**
By Lake Louise Coronation King ($11,000), a high summarized sire with 2 GOLD STAR sons, and out of Lake Louise King's Cedar, VG 4 times, 18056—898—5HIR—365—2x.

Dam: **Leslynn B. Rosa Lu**
A daughter of Nyala Ermine's Bonanza, GOLD STAR SIRE, out of Leslynn's Rosealie, VG 3 times, dam of 2 VG daughters.

VISITORS ALWAYS WELCOME

Farm is located 3 miles west of New Plymouth on Highway 30.

LESLYNN FARM

LESTER and ETHELYN McCOMB
Route 1, New Plymouth, Idaho

Meadow Springs Farms

St. Thomas, Pennsylvania

GREAT BROOD COWS STEM FROM GREAT COWS

We are building our foundation around such cows . . .

2 Granddaughters In Our Herd

Great Elm Ellen (VG)
6 records av. 12376—778 and include the former Class Leading record of 16272—*962—Sr4—365—3x. 1 PR son, 8 tested daughters, all over 550 lbs. of fat, all classified above the line. 1 E, 4 VG, 3 D.

2 Granddaughters in our herd —

GREAT ELM COLONEL'S ELLA (VG)
8491—431—Sr2DHIR—305—2x
Sire: **Blakeford Coronel** ($8,700)
Dam: **Great Elm His Ella** (VG)
13091—666—Sr3—365C—3x

GREAT ELM HERMES ELLEN (VG)
Sire: **Northern F. Hermes** ($11,200)
Dam: **Great Elm L.A. Ellen** (VG)
11666—558—Jr2—365C—3x

A Daughter In Our Herd

Bethany Wistar's Lucky Girl
13217—601—Jr2—365C—3x, 18091—807—5yrs—365C—3x
5 daughters — full sisters
Sire: Green Meads Wistar
Dam: Foremost Lucky Girl
13685—706—GG. 3 Proved sons.

A Daughter in our herd

FLYING HORSE GENERAL VALENTINE
15237—801—Jr2—365—3x, 18388—926—5yrs—365—3x

We have a son of Blakeford Lord Fauntleroy out of Great Elm Colonel's Ella in which we will sell a half-interest.

In Our Herd

LANGWATER SUPREME'S SWEETHEART (VG)
10713—572—Jr2—365—3x
10716—570—Sr3—305—3x
Sold in 1960 Langwater Dispersal for $5,200.
Fresh in late October to the service of McDonald Farms Jolly Dictator.

The Sweetheart and Labelle Families.
Sire: **Langwater Supreme** ($14,000)
Dam: **Blakeford Sweetheart** (E '50 '53)
Sold for $5,500.
12604—674—5yrs—365—3x

A Daughter In Our Herd

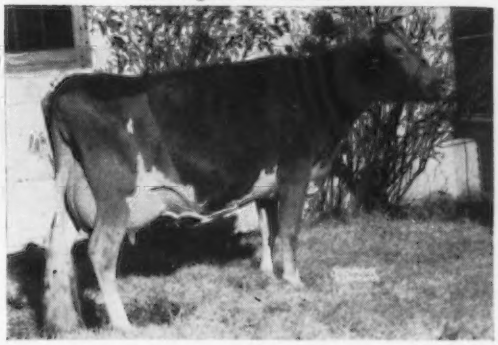

Silver Forest Agora
15060—728—Sr4—365C—3x, 15125—715—5yrs—365C—3x
6 tested daughters include:
Langvalley Royal Agora
13272—602—Jr2—365C—3x
Churn Creek's Royal Agora
10699—510—Sr3—365C—3x
Silver Forest Royal Dora
9142—463—Jr3—365C—883 T.M.
All are full sisters to our cow —
LANGVALLEY ROYAL ARNA
Born January 27, 1952
11260—433—8DHIR—305—2x

These and other top cows in our herd are being bred to –

BLAKEFORD LORD FAUNTLEROY
MELFIELD STEADFAST PATRICK
LAUXMONT CADUCEUS

See Farm and Sire Directory for listing

PLAN TO VISIT OUR HERD . . . VISITORS ALWAYS WELCOME

Herd Certificates 20763 (Bang's) and 561110 (T. B.)

CHAUNCEY W. WEBSTER
Empire 9-3587

THOMAS C. H. WEBSTER
Empire 9-5301

EUGENE EGOLF
Herdsman

From the

MAINE BREEDING COOPERATIVE:

IDEAL'S LUMINARY

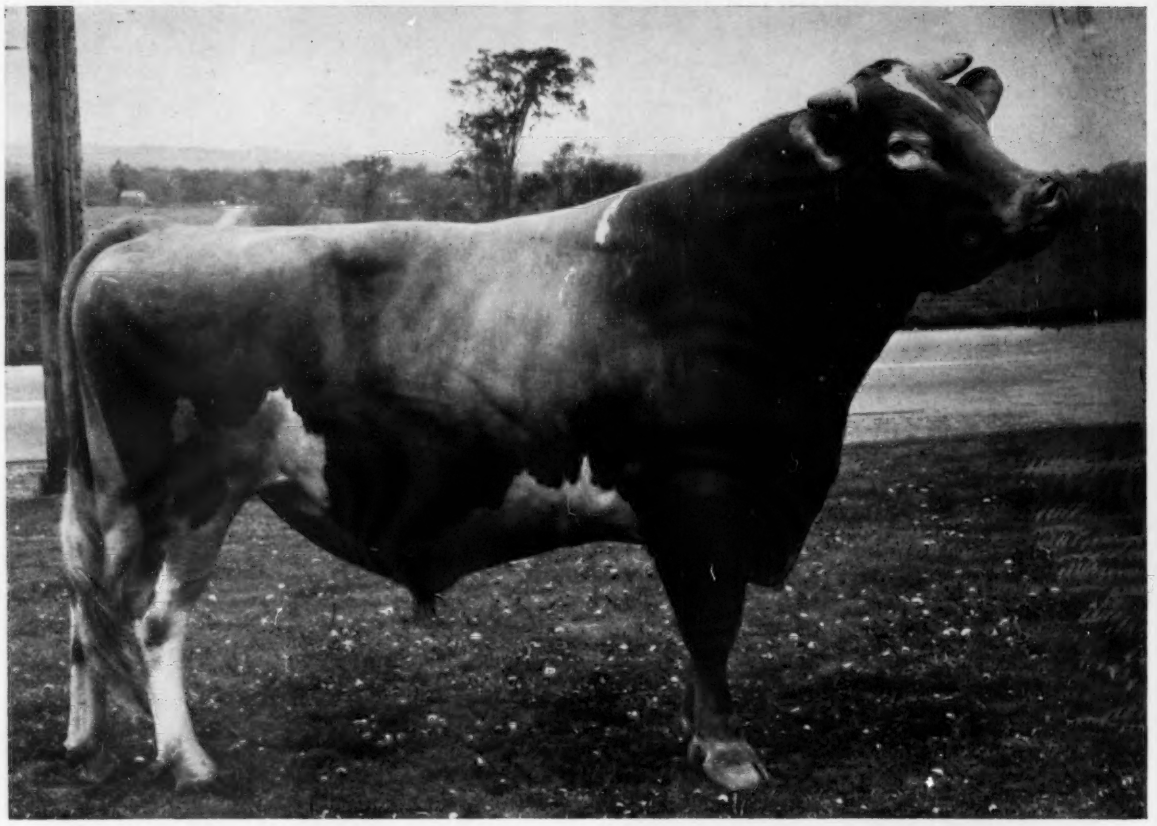

Sire: Ideal's Admiral

Dam: Ideal's Standbest Lulu

10 dtrs., 10 DHIA rec.	12,397M	4.86	603F
10 dams, 32 rec.	9,737M	4.77	465F
	+2,660M	+.09	+138F

9 stablemates	10,813M	4.78	517F

Frozen Semen Available

Maine Breeding Cooperative

R.F.D. No. 1
Donald Nason, Chrm.

Augusta, Me.
Paul Browne, Mgr.

BULL BATTERY AT MAURANA

Our Senior Sire

MAURANA GRACE'S KING
Born December 3, 1953
Res. Ch., Elkhart Co., 1956
21 daus., 32 rec. av. 9350—5.1%—478 (M.E.—305—2x), 18 cl. av. 84.1%. A son of **Gardenville Coronation King.**

His Excellent Dam

Maurana Master's Grace, E 3 times
9 good records, 2 Class Leading, include 15896—793—5HIR—365C—2x, 14042—686—9HIR—335—2x, 18982—926—11HIR—365—2x. 3 tested daughters — another Res. All-American.

A KING Son

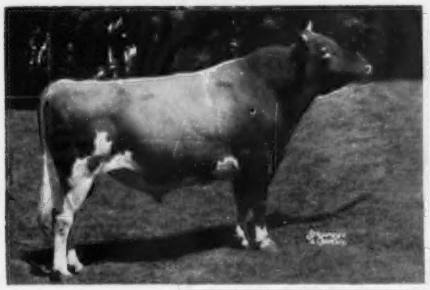

MAURANA KING'S SHANE
Born June 7, 1956
Res. Gr. Ch., Ind., 1959. Res. Sr. & Gr. Ch., I.D.S., 1960. Res. Gr. Ch., Ind., 1961

His Very Good Dam

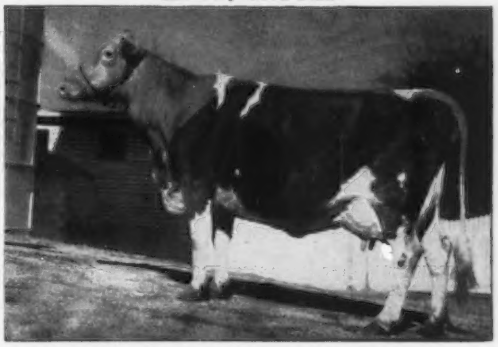

Maurana Rosie's Wanda, VG twice
5 records, all over 580 lbs. fat include 13280—*751—Jr4HIR—365C—2x, former Class Leader, 12424—658—10HIR—365—2x. A daughter of a Class Leader.

An Adonis Son Out of An Excellent Daughter of A GOLD STAR SIRE —

DEEP LAKE BUTTERFAT CHERUB — Born November 2, 1957

A son of **Mulhocaway Butterfat Adonis,** he out of the Excellent cow, Mulhocaway Venus C., 9 records include 16494—838—7yrs—365C—3x.

His Excellent Dam

Adell Farm Stella's F. Charity, E 4 times
5 records, all over 610 lbs. fat, include 14946—744—Jr2—365C—3x, *15513—744—Sr4—305—2x. 1st Aged Cow, Res. Gr. Ch., Conn., 1958. Sold in 1958 for $4,600.

Flash!

3 MAURANA BULLS GO TO CANADA

MAURANA MASTER'S MIKE

Sire: **Gardenville Charity's Master.** Dam: **Maurana A. Butterfat's Maid,** E '60 '61. 9528—487—Jr3HIR—301—2x, 10797—528—Jr4HIR—2x in 243 days (still on test). A paternal sister to CHERUB. **Sold to Mar-Mel Farm, Acton, Ontario.**

MAURANA C. BUTTERFAT REX

Sire: **Deep Lake Butterfat Cherub,** Dam: **Maurana King's Rosa,** E '60. 9529—496—Jr3HIR—335—2x, 11476—565—Jr4HIR—2x in 288 days (still on test). Res. Sr. & Gr. Ch., R.W.F., 1960. **Selected by Hal Royce, Guelph, Ontario.**

MAURANA BUTTERFAT KAVALIER RALPH

A son of **Maurana B. Butterfat Kavalier,** he by the GOLD STAR SIRE, Mulhocaway Beauty Butterfat, and out of our Excellent Grace cow (see above). **Sold to J. Ralph Schantz, Blair, Ontario.**

The above sires represent DEPTH OF BUTTERFAT BREEDING and COW FAMILIES . . . also MILK, and that is what we sell — NOT CREAM.

FOR SALE . . . SONS OF THESE SIRES OUT OF EXCELLENT AND VERY GOOD DAMS

T. B. Accredited — Calfhood Vacc. — Bang's Cert.

MAURANA FARM — Rt. 5 Goshen, Indiana

DR. M. L. WELDY, Owner — GOLDEN GUERNSEY — CHARLES PROUGH, Manager

Hail The Champion

◀ COOL BRANCH K.J. JUPITER

Born February 2, 1960

Sire: **Quincy King John**
A son of Yellow Creek Jewel Supreme (Gold times), 6 records including 11600—544—Star) out of Charlon Noble's Vera (VG 3 9HIR—280—2x.

Dam: **Cool Branch Eager Blanche**
10748—446—6HIR—290—2x

Dam of Cool Branch D. Inez, 3900—180—Sr2 in 105 days, still on test.

JUPITER was 1st Junior Yearling and Junior Champion Bull, Md., 1961; 1st Junior Yearling at Baltimore-Harford-Cecil District Show, Harford County Fair, and the Pennsylvania Guernsey Show, 1961. He also placed 3rd at a strong National Guernsey Show, 1961.

We are breeding our herd to Moreau Farms Chief, Nyala Ermine's Bonanza and a young bull we selected from Oliver Jones, Melfield Bar-Prince.

PLAN TO VISIT OUR HERD — YOU ARE ALWAYS WELCOME

Wm. Webster and Steve W. Close
Owners
Mail Address: R.D. No. 2, Aberdeen,Md.

COOL BRANCH FARM
2½ miles N.E. of Churchville on Glenville-Cool Branch Road

Rolinda Dairy Farm

Proudly We Present Our Bull Staff

HAZELWOOD AMBLER'S BEACON

Born May 7, 1953
Double grandson of Crown Majesty.

Sire: **Happyholme Crown Ambler**
A Pine Manor Crown Majesty son of Gwynllan Perfection's Zona, E '56, 16596—706—7yrs—365C—3x.

Dam: **Happyholme Crown Bonnie,** E 5 times
4 good records include 17079—796—6yrs—HIR—365—3x. Sold privately for $5,000. A Crown Majesty daughter.

FAIRLAWN ACTOR'S HANNIBAL

Born April 30, 1956
Double GOLD STAR cross.

Sire: **Fairlawn Peerless Actor**
GOLD STAR SIRE and sire of 3 GOLD STAR sons. The Excellent **ACTRESS** Family.

Dam: **Fairlawn K. Barbette,** VG 4 times
12913—740—5yrs—365—2x. Sold for $8,500. 1st 4 Yrs., E.S.E., 1956. A daughter of a GOLD STAR SIRE, out of an Excellent dam.

A Father—Son Combination

VALLEY OAKS PRISCILLA'S PRINCE

Born July 17, 1956
Res. All-American Sr. Yr., 1958.

Sire: **Fairlawn Peer's May Royal ACTRESS** and GOLD STAR **ERMINE** families.

Dam: **Valley Oaks Chic Priscilla**
E '56 '58
11040—574—Sr2—HIR—365—2x. A daughter of Fairlawn Hornet's Sheik (more **ACTRESS** blood).

Maternal Brothers

ROLINDA PRINCE GLORY

Born September 14, 1958
1st Sr. Calf, G.N., 2nd, Calif., 1959. 2nd Sr. Yr., Calif., 1960.

Sire: **Valley Oaks Priscilla's Prince**
(see opposite)

Dam: **Lynndale Farms M. Glamorous**
E '56 '58
10923 — 580 — Sr4 — HIR — 305 — 2x. 1st 3 Yrs., Calif., G.N., Res. Gr. Ch., G.N., 1954. Res. Gr. Ch., G.N., 1955, 1957. 2 tested daughters.

HAZELWOOD MAJESTY'S GRANDEE

Born September 11, 1957
Full brother to Hazelwood Majesty's Glamorous, VG, 11749—559—Sr3—HIR—305—2x, Res. Ch., G.N., 1959.

Sire: **Happyholme Majesty's Crown**
68 Grand Championships to his credit. Undefeated wherever shown, 1959. A son of an Excellent daughter of a GOLD STAR DAM.

Dam: **Lynndale Farms M. Glamorous**
(see opposite).

SONS OF THESE WELL-BRED SIRES FOR SALE

J. C. Andresen
Owner

VISITORS ALWAYS WELCOME

10610 West Whitesbridge Road
Fresno, California

Pfeiffer Farms

On Continuous HIR Test For 10 Years **Classified 7 Times**

SIRES IN SERVICE

SKYLINE HIGH STATESMAN
Born February 9, 1952
24 tested daughters

Sire: **McDonald Farms High Skyline**
29 tested daughters, 45 classified — 1 E, 14 VG, 19 D.

Dam: **Triumph Generous Gretta,** VG '51
4 good records include:
13026—670—6yrs—365—3x
4 tested daughters (2 VG, 2 D)

SKYLINE VICTORY'S METEOR
Born September 27, 1957

Sire: **McDonald Farms Supreme Victory**
5 tested daughters, 9 classified — 1 VG, 5 D.

Dam: **Skyline Lee's Dawn,** E '57 '60
10103—502—Sr3HIR—305—2x
12638—565—Sr4HIR—305—2x
1st Aged, Sr. & Gr. Ch., Nebr., 1959.

SKYLINE LE'S CREATOR
Born August 8, 1953
10 tested daughters

Sire: **McDonald Farms Le Skyline**
34 tested daughters, 29 classified — 2 E, 15 VG, 10 D.

Dam: **Skyline Grateful,** VG '49
10 records include:
10731—569—Jr3—365C—3x
10663—588—Jr4—365C—1088 T.M.
5 PR sons, 1 tested daughter

JO-BE GENERAL'S COUNT
Born July 19, 1959

Sire: **Jo-Be Kadi's General**
20 tested daughters, 22 classified — 13 VG, 8 D.

Dam: **Elmcrest's Gretta,** VG '56
14943—773—5HIR—305—2x
13867—662—7HIR—305—2x
2 tested daughters — both Class Leaders

We are also adding proved GOLD STAR inheritance to our herd through
Nyala Ermine's Bonanza ★ GOLD STAR SIRE ★

Latest summary — 38 daus., 97 rec. av. 11483—5.0%—569 (M.E.—305—2x), 42 cl. av. 85.9%.
By **Fairlawn Dairymaid's Steadfast** (son of a GOLD STAR DAM), out of **Fairlawn Peerless Ermine,** VG 3 times, 17855—893—8yrs—365—3x, GOLD STAR DAM.

Breeding Stock For Sale

Walter R. and Herman W Pfeiffer **Arlington, Nebraska**

We Have A Lot Of Confidence In This Cross

GAYOSO VIEW'S FAME'S STAR
Born November 3, 1958

Himself

Grand Champion, Tenn. State Fair, 1961. Res. Gr. Ch., Mid-South Fair, 1961. 4th Two-year-old, N.G.S., 1961.

Sire: **Henslee Farms V. Fame**

Dam: **Nejasco Meteor Laxie** (VG)
11592—543—Jr2—365C—3x
11770—506—Sr3—305—3x
12383—480—5HIR—365—2x
Jr. Ch., SE.W., 1951.

FOREMOST FOOTPRINTS' DESIGNER
Sire: **Foremost Footprint**

His Dam

Foremost J.C's Designee
VG '57—Excellent '59 '61
11825—546—Jr3HIR—365—2x
15344—692—Jr4HIR—365—2x
14588—698—5HIR—365—2x
Sr. & Gr. Ch., Missouri, 1960.

Based on the outstanding young daughters we have from these two bulls — we believe they will make great strides forward for us — they are the best we have ever had on the farm.

Summerset Guernsey Farms

Nesbit, Mississippi
10 miles south of Memphis, Tenn.
Bill & Wayne Summers, Owners

SHAMROCK DAIRY

W. T. McCLELLAND & SON

Tel. Main 4-8561

P. O. Box 5524
Tucson, Arizona

Five miles north of Tucson on Highway 80, turn west at our sign.

Climbing Up To The — PINNACLE — In Our Breeding Program

Nyala Ermine's Bonanza
(GOLD STAR SIRE)
Pinnacle's Sire

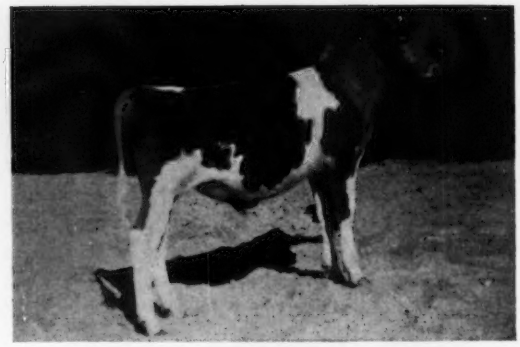

SHAMROCK PRISCILLA'S PINNACLE

Precise's Daughter

Martin Hornet's Priscilla
Excellent '57 '59 '60
15120—628—5yrs—305—2x
Pinnacle Dam —
Headed for a Class Leading Milk record with over 90 lbs. milk per day on 2x.

Priscilla's Daughter

Adohr Beau's Precise
Excellent '56 '57 '60
56 inches high at the withers.
17457—910—Sr3—365—3x
15790—799—Sr4—305C—3x
Son—**Adohr Hornet's Precision**
Owned by Badger Breeders Coop., Shawano, Wis. Full brother to Martin Hornet's Priscilla.

CLIMBING THE LADDER OF A SUCCESSFUL BREEDING PROGRAM WITH A TOP HERD SIRE BACKED BY THREE EXCELLENT DAMS WITH PROVEN PRODUCTION CROSSED WITH A GOLD STAR SIRE

Adohr Priscilla
Excellent '48 '50
14822—774—D
Son—**Adohr Peter Pan Prince**
13 daus., 13 rec. av. 11768—5.3%—620 (M.E.—305—2x), 65 cl. av. 84.4%.

We have available some young bulls of this same combination.
They may be just what you are looking for — —
Drop us a card or call to make sure.

CHELTEN FARM — Las Cruces, New Mexico

200 HEAD OF REGISTERED GUERNSEYS RICH IN GREEN MEADOW BREEDING

We are building on **PINNACLE** in our breeding Program

Backed by three Generations of Excellent dams

We own ½ interest in **Pinnacle** with Shamrock Farms.

Pinnacle's Dam

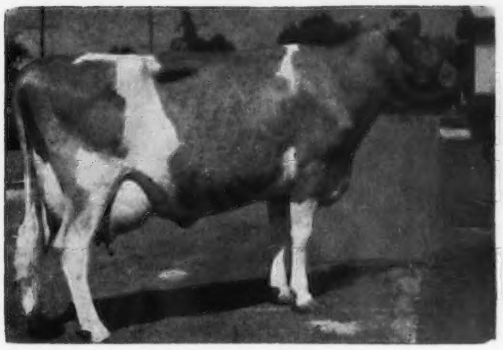

Martin Hornet's Priscilla
Excellent '57 '59 '60
13759—597—Sr2HIR—341—2x
15120—628—5yrs—305—2x
Now on test and milked over 90 lbs. milk per day, 2x

SHAMROCK PRISCILLA'S PINNACLE
Son of **Nyala Ermine's Bonanza,** GOLD STAR SIRE.

Hardwick's Dam

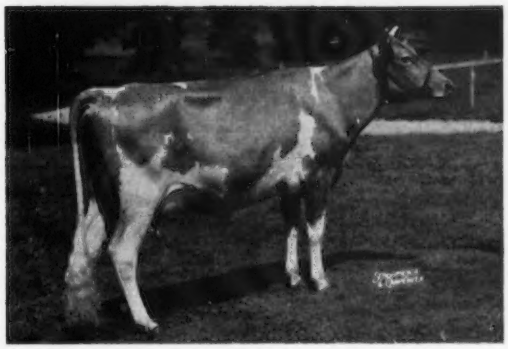

Fairlawn Actor's Prima Donna, VG '53 '55 '57
10351—470—Jr2—365C—3x
12457—632—Sr4—365C—3x
10478—521—5yrs—334—2x
Full sister to Fairlawn Actor's Barbara Jo, VG '53, 12036—632—Sr2—365C—3x.

WE ARE USING PINNACLE EXTENSIVELY ON DAUGHTERS OF FAIRLAWN K. HARDWICK, 65 daus., 81 rec. av. 10781—4.4%—477, 19 cl. av. 82.8%.

COMBINING TWO GREAT COW FAMILIES THAT HAVE MADE THE GRADE AS BREED IMPROVERS FOR HIGH PRODUCTION AND TYPE.

PLAN TO VISIT OUR HERD

BREEDING STOCK FOR SALE OUT OF DAMS WITH RECORDS OVER 600 LBS.—2X

J. W. TAYLOR, Owner **Rt. 2 —Box 69** **LAS CRUCES, NEW MEXICO**

AT BADGER BREEDERS THE PRECISE FAMILY

IS REPRESENTED BY G-114 ADOHR HORNET'S PRECISION

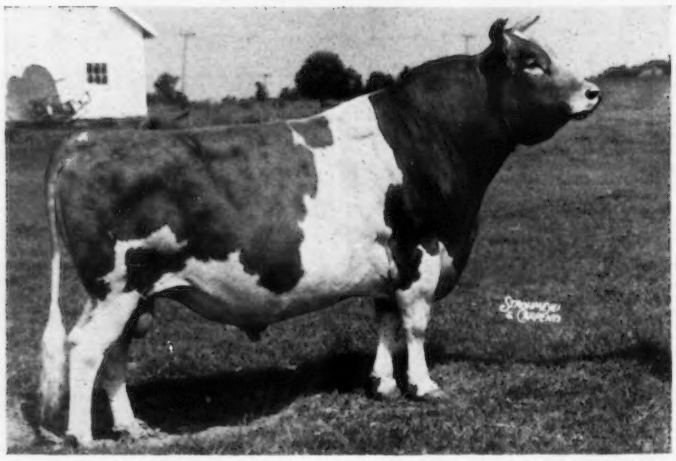

Photo taken at 8½ years — Weighs 2050 lbs.

G-114 Adohr Hornet's Precision

Purchased from H. J. Lewis, Oakdale, California

He sires strong daughters with very good scale (height) and stretch (length). They have good front ends, bodies and legs. The udders are high quality with strong fore attachments. They are very persistent producers.

Production Comparison of DHIA records

21	daus.	10706	4.8	516
20 prs.	daus.	10658	4.8	515
	dams	9930	4.8	476
		+728	.0	+36

His Sire:

G—101 Franchester King's Hornet

AGCC Sire Summary
33 daus. with 38 recs. av. on M.E.
305d 2x 10906 5.2 572

His Dam:
Fairlawn K. Gay Levity (EX—12y)
7y 365 3x 17244 4.9 845 AR

His Dam:

Adohr Beau's Precise
Excellent—6, 8, 11y
Sr3 365 3x 17457 5.2 910 AR
4-11 305C 3x *15790 5.1 799 AR
Former Class Leader

Her Dam:
Adohr Priscilla (EX—7, 9y)
Sr3 365 3x 14822 5.2 774 AR

21 Years of Successful Pioneering In The Business of Breeding Dairy Cattle

Frozen Semen Available — VISITORS WELCOME EVERY DAY — **Write for Selective Mating Policy**

Located on Hwy. 29, one mile West of Shawano

BADGER BREEDERS COOPERATIVE

SHAWANO — phone LAkeview 6-2141 — **WISCONSIN**

ADOHR FARMS

CAMARILLO · VENTURA COUNTY · CALIFORNIA

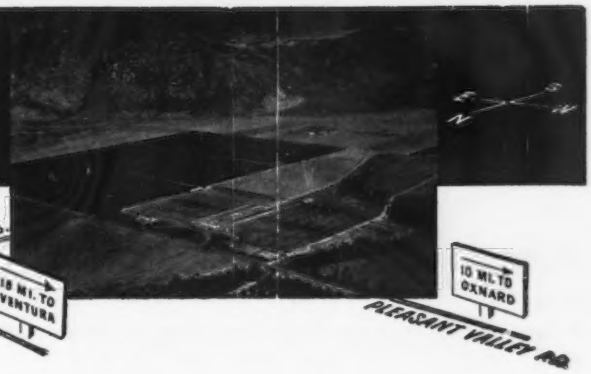

PRINCE — Half-brother to Precise, fountainhead of a great family at Shamrock

His Daughters Have Been Showing On The Tanbark

They Classify High... 65 daughters, 2 E — 30 VG — 30 D Average 84.4%

Himself

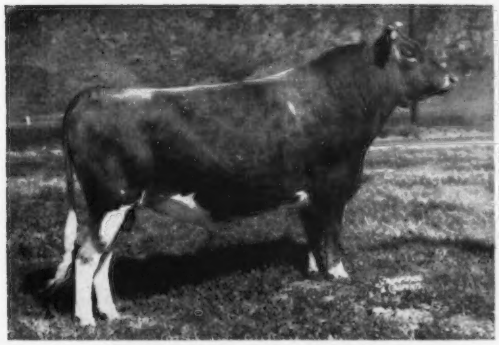

ADOHR PETER PAN PRINCE
1st 2-year-old, Calif., G.N., 1954

43 daus. av.	9990 M	— 5.08%	— 507 F
43 dams av.	8756 M	— 5.09%	— 446 F
Plus Proving	+1234 M	— —.01%	— +61 F

A Daughter

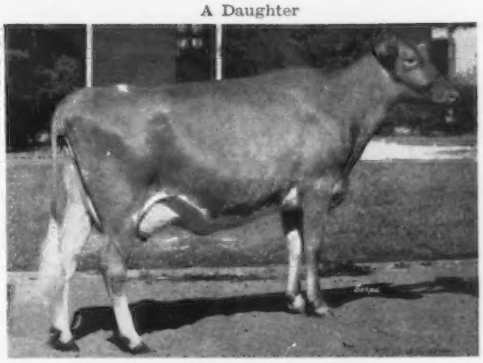

Adohr Prince Gleaming (VG)
1st 3-year-old, Sr. & Gr. Ch., San Joaquin County Fair, California State Fair and Utah State Fair, 1961. Also 1st Best Udder at Utah.

Two More Outstanding Prince Daughters

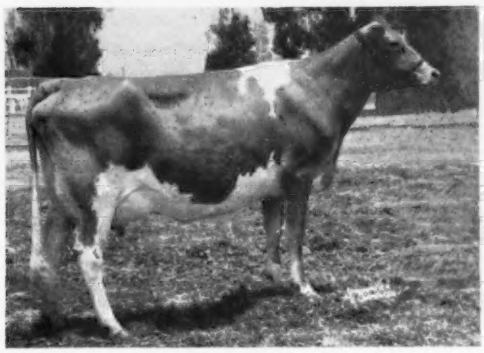

Adohr Prince Sadee (VG)
2nd 3-year-old, Res. Gr. Ch. and 2nd Best Udder, Los Angeles County Fair, 1961.

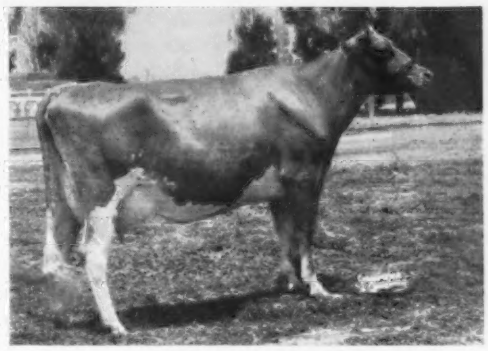

Adohr Prince Annex
Excellent '61
On test with 9084—368—Jr3 in 137 days.

A Prince son might be what you're looking for —
Why not write for a list of available sons.

The Welcome Mat Is Always Out At Adohr

T. A. KNIGHT, Manager

J. L. ELLIOTT, Superintendent

CACHE MEADOW FARM

Box 423 — LOGAN, UTAH

3 miles north on Highway 91

C. J. DAINES, M. D.
DWYTH M. DAINES } Owners

SID SPARROW, Herdsman

Telephone Logan 450W

Adohr Beau's Precise
Excellent '56 '57 '60
56 inches high at the withers.
17457—910—Sr3—365—3x
15790—799—Sr4—305C—3x

Precise's Son

SHAMROCK PRECISE'S PARAGON
Now on lease to Cache Valley Breeding Assn.

Precise's Dam

Adohr Priscilla
Excellent '48 '50
14822—774—D

Precise's Daughter

Martin Hornet's Priscilla
Excellent '57 '59 '60
13759—597—Sr2HIR—341—2x

FROM THE HEART OF THIS GREAT THREE GENERATIONS OF EXCELLENT COWS, WE SELECTED SHAMROCK PRECISE'S PARAGON IN OUR BREEDING PROGRAM. SEVERAL BREEDERS INDICATED THEIR DESIRE TO BREED TO PARAGON, SO WE HAVE MADE HIS SEMEN AVAILABLE THROUGH CACHE VALLEY BREEDING ASSN.

FOR FURTHER INFORMATION WRITE

CACHE VALLEY BREEDING ASSOCIATION

1950 North Main, Logan, Utah

LOUIS MERRYMAN'S 114TH SALE, MARYLAND STATE FAIRGROUNDS, TIMONIUM, MARYLAND,

MONDAY, NOVEMBER 27, 1961 . . . SALE STARTS 12:30 P. M.

60 HEAD . . . 3 BULLS — 25 COWS — 22 BRED HEIFERS — 10 OPEN HEIFERS

A Bonanza Son From Blakeford Farms, Queenstown, Maryland —

BLAKEFORD CLARA'S BONANZA — Born February 5, 1961. Sire: **Nyala Ermine's Bonanza,** GOLD STAR SIRE. Dam: **Attention's Clara** (VG '61), 8717—441—Jr3HIR—305—2x, on retest, 11610—533—Jr4HIR—266—2x, still on test. She is out of Kenyon's Clarice (VG '60), 10070—526—6DHIR—305—2x, a top daughter of Douglaston Baron Kenyon. **Blakeford is also sending 2 Top Cows.**

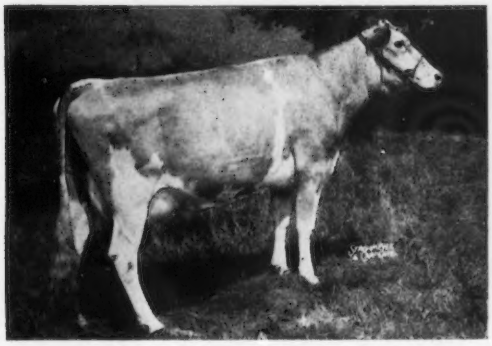

Locust Grove I. Berta (VG)

8 records include 16988—*852—8HIR—305—2x, former Class Leader, 20556—1123—6yrs—365C—3x. She dam of **Golden Harvest King's Hornet,** 7 daughters average 10648—572—M.E. —305—2x.

Golden Harvest Farm, Bridgewater, Conn., is consigning **9 Head — 1 Cow, 6 Bred Heifers, 2 Open Heifers** that include 2 by King's Hornet, son of I. Berta. They are also sending a daughter of Gardenville Coronation King and Cosquay's Bessie (VG), 14671—722—6yrs—991 T.M., 15246—742—Sr4—365C—3x.

From Chauncey W. and Thomas C.H. Webster, St. Thomas, Pa., 2 Cows, 1 Open Heifer; Karl F. Reiblich, Baltimore, Md., is sending **5 Cows,** 2 are by Bayville Royal Albert, he by Bayville Royal Leslie, sire of the Grand Champion Female, National, 1960, 1961; **Albert J. Bailey, Hebron, Md., 2 Fresh Two-Year-Olds; H. S. Dunning, Ridgefield, Conn.,** is sending **8 Head — 5 Cows, 3 Bred Heifers; R. H. and E. H. Ball, Phoenix, Md., 2 Bred Heifers; Dick Merritt and his daughter, Judy, Farmington, Conn.,** are sending a **Bred Heifer, 2 Open Heifers** and Judy's good show **Heifer,** including Merit **Waressa,** born July 11, 1959, a really nice daughter of McDonald Farms Royal War Lord, and **Roger Corbetta, Millbrook, N.Y.,** is sending **10 Head — 3 Cows, 3 Bred Heifers, 3 Open Heifers. From Woodacres, Princeton, N. J., A Bull, Strong In Gold Star Inheritance. WOODACRES KING'S PARSON,** born Dec. 11, 1960. Sire: Fairlawn Hornet's Sailor King, he a maternal brother to a **GOLD STAR SIRE.** His dam, Fairlawn Actor's Mistletoe (E '55 '56), 17004—888—5yrs—365—2x, is out of Fairlawn K. Muriel (10 Times Excellent and a **GOLD STAR DAM),** 17203—910—10yrs—365—2x, 6 tested daughters **(the Blanche family).** Dam: Woodacres Leader's Peridot (5 times VG), 9598—481—Jr2—305—2x, she by Fairlawn Actor's Leader, **GOLD STAR SIRE.**

This sale will feature a great group of bred heifers, and some really top milk cows. This is one of the best groups offered. PLAN NOW TO ATTEND.

THE MERRYMAN COMPANY — SPARKS, MARYLAND

Clover Fields

(Formerly Old Meadow Farm)

TYPICAL RECORDS MADE DURING THE PAST YEAR

Old Meadow June	**Old Meadow Daisy**	**Old Meadow Ideal**
13670—661—6DHIR—305—2x	11850—448—5DHIR—305—2x	10230—460—Sr4DHIR—304—2x
Old Meadow Hazelette	**Old Meadow Frolic**	**Old Meadow Fancy**
11880—603—5DHIR—305—2x	11640—444—5DHIR—305—2x	10210—475—Jr3DHIR—305—2x
Old Meadow Trixie	9540—511—Jr2DHIR—305—2x	

We are presently breeding the cows of our herd to proven sires of NYABC and ABS.

T.B. & Bang's Free — DHIR Testing — Calfhood Vaccinated

CLOVER FIELDS — East Quaker Road, Orchard Park, N. Y.

H. H. LARKIN, Owner
199 Van Rensselaer St.
Buffalo 10, New York

NORMAN C. BARTZ, Manager

A Herd Noted For PRODUCTION And TYPE

For the past 2 years, MALZ FARM has been WISCONSIN'S HIGHEST PRODUCING GUERNSEY HERD on DHIA. Our latest classification — 21 HEAD (3 E, 12 VG, 6 D) — 100% ABOVE THE LINE.

A Home-Bred Herd Sire —

MALZ FARM STARLIGHT'S TITUS — Born March 22, 1958

3 Generations of GOLD STAR Animals . . . 3 Generations of Class Leaders

Sire: **Golden Grange Ideal Starlight,** GOLD STAR SIRE. He is by McDonald Farms Augusta's Ideal, GOLD STAR SIRE, that in turn is out of Douglaston Lady Augusta, GOLD STAR DAM.

His Dam—A GREAT BROOD COW

A daughter of Patsy Jean, **Malz Farm Melody Master's Jean,** VG '60, 12188—613—Jr2HIR—365—2x, sold in the 1961 Midwest Sale for $1,000.

Patsy Jean of Meadow Lane
Excellent 5 times including 1960 at 16½ years
13958—*687—Jr2HIR—365—3x
*14174—717—Jr3HIR—365—3x
18535—894—5yrs—365C—3x
17350—883—10yrs—365—3x
16942—839—14HIR—365—2x

9 records average 15813—784. 1st 3 Yrs., Wis., Tex., 1947; 1st 4 Yrs., Wis., Minn., Ind., 1948. Sold in 1954 for $3,200. Dam of 3 PR sons, 3 tested daughters. A full sister, E, also a Class Leader.

Dam: Pansy's Patsy of Meadow Lane, E 3 times
13237—*694—Jr3HIR—365—2x
13731—*751—Jr4HIR—722 T.M.
5 PR sons, 5 tested daughters

Next Dam: Polly's Pansy of Meadow Lane
*16142—*780—Sr4—365—2x
18151—821—AA—3x
1 PR son, 3 tested daughters

Reserve A TITUS Son As Your Next Herd Sire.

Malz Farm — UNION GROVE, WISCONSIN

Breeding Stock For Sale **We Test — Classify — Show — Consign To Sales** **Visitors Always Welcome**

Located on Highway 43 — Halfway between 41 and 45.
Tel. Somers ULysses 9-2032

MR. & MRS. NICK MALZ, Owners — Rt. 2, Box 86 — Union Grove, Wis. — RICHARD STANER, Manager

IN SERVICE AT SENRAB

A Son of An EXCELLENT Cow . . . Strong In ALL-AMERICAN Inheritance

HIGH MEADOWS JOLLY TRINKET — Born August 16, 1958

Paternal brother to two GOLD STAR SIRES

Sire: **McDonald Farms High Neptune,** sire of more All-American progeny than any other Guernsey sire. His Sr. Get has been All-American for the past 4 years. An Excellent daughter is the breed's only cow to be Res. or All-American every year since 1954.

His Dam

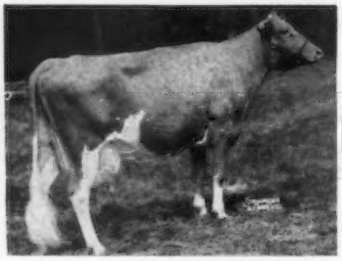

Caumsett Harbor Trinket, E '51 '52
14072—719—Jr2—365C—1088
10134—496—12HIR—305—2x
A double granddaughter of Caumsett Dynamo, and dam of Caumsett Buccaneer, Res. All-American 2-Year-Old, 1958.
Caumsett Harbor Bracelet, full sister to Trinket, has 15045—739—Jr2—365C—3x, E '55 '58, and is dam of Necklace.

His Full Sister-In-Blood

High Meadows Jolly Necklace
Second prize Heifer, 18 months and under 2 years and Res. Junior Champion Female, N.G.S., 1961.
Sire: McDonald Farms High Neptune
Dam: Caumsett Harbor Bracelet (E '55 '58)
15045—739—Jr2—365C—3x
Full sister to Jolly Trinket's dam.

DEPENDABLE BREEDING STOCK FOR SALE

MAKE YOUR NEXT HERD SIRE — A SENRAB-BRED BULL

W. H. Barnes & Sons
New Lisbon, Wisconsin
Telephone LOgan 2-3418

SENRAB FARMS
4 miles West on County Trunk A

LET'S FACE THE FACTS !

We just **MUST** be realistic if we are to be successful in our dairy operations in the future. High price tags and a few high records resulting from pampered conditions do not appear to be the yardstick for success, and we must bear in mind the old adage "One Swallow does not make a Summer".

Our members are getting the desired results through the use of sires that carry true promise of good inheritance for good production, good type, and, at the same time, getting some of the stretch and size which will be needed.

Here are some of our sires that are doing the job.

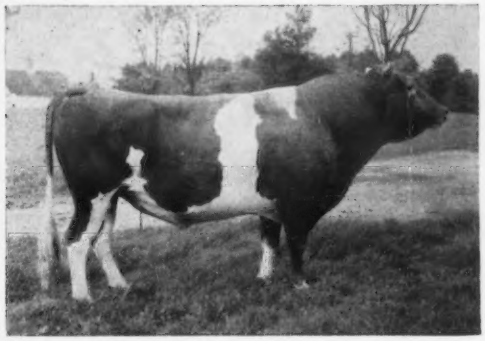

ARGILLA BRIGHT STAR'S BRUTUS

6 daus. — 11107 — 4.87% — 541
6 dams — 10826 — 4.99% — 540

Sire: **Yellow Creek King's Noble**
56 daus., 91 rec. av. 9312—4.9%—458 (M.E.—305—2x), 20 cl. av. 82.2%.

Dam: **Argilla Bright Star,** VG
6 rec. ave. 2x—305—M.E.
12794—710

YELLOW CREEK LADY'S GENERAL

A.B. Comparison —
39 daus. — 8754 — 4.8% — 420
39 dams — 8052 — 4.9% — 392

Sire: **Yellow Creek King's Emblem**
32 daus., 51 rec. av. 10018—5.0%—498 (M.E.—305—2x), 39 cl. av. 81.8%.

Dam: **Lady of Victory Noll**
10 rec. ave. 2x—305—M.E.
11054—574

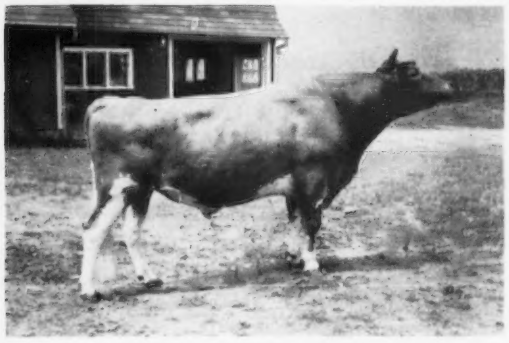

NYALA KING'S FINANCIER

8 daus. — 9691 — 4.81% — 467
8 dams — 9591 — 5.08% — 488

Sire: **Fairlawn Ermine's King**
10 daus., 12 rec. av. 11203—5.1%—568 (M.E.—305—2x), 11 cl. av. 82.2%.

Dam: **Douglaston Baroness Julia,** VG
3 rec. ave. 2x—305—M.E.
12121—616

Also several other outstanding sires of McDonald, Willow Spring and Langwater breeding.

Write for our sire catalog.

New Hampshire-Vermont Breeding Association

Concord, New Hampshire

"NEW ENGLAND'S LARGEST ARTIFICIAL BREEDING COOPERATIVE"

New England Guernseys

ALWAYS A SOURCE OF GOOD BREEDING STOCK

Cole Farm Dairy

Where The Gold Stars Are Beginning To Shine Through

Ideal's Luminary

10 daus., 10 pending rec. av. 13404—668 (M.E.—305—2x). Pending Gold Star Sire — 2nd highest bull in milk and fat, 10 daus. cl. av. 82.9%.

Sire of —

Cole Farm Luminary's Becky (VG 87.5)
*15030—*683—Jr2DHIR—305—2x (pending)
Class Leader 1st in milk, 10th in fat
His Sire: **Ideal's Admiral**
His Dam: **Ideal's Standbest Lulu**
13402—717—Jr2—365C—3x
*19028—*1066—Sr3—365C—3x

Luminary is now in service at the Maine Breeding Co-op where frozen semen is available. A daughter purchased by Hob Nob Farm, Dover, N.H., topped the Maine State Sale.

Also In Service —

GREYSTONE JOLLY AJAX

A son of **McDonald Farms Royal Trader,** out of **Vera Ultra Ajax** (VG).

COLE FARM LUMINARY'S SUPERIOR

A son of **Ideal's Luminary,** out of **Indigo Hill Noble Eloise** (VG).

We are also using bulls from the Maine Breeding Co-op.

Visitors Always Welcome

Robert W. Cole R.F.D. No. 3 **Biddleford, Maine**

HERD SIRES IN SERVICE —

BROAD HILL ROYAL PHILOSOPHER

Born December 20, 1957
8 daughters in our herd

Sire: **McDonald Farms Royal War Lord**
Full brother to McDonald Farms Royal Silvene, E '57 '58, 13096—805—Sr4—365—2x.

Dam: **Fenn Hill Rosemary**
9 consecutive records including
15080—689—Sr3HIR—3x
13094—608—7HIR—305—2x
14493—664—11HIR—305—2x

Our Junior Sire —

FENN HILL LIGHTNING

Born October 9, 1959

Sire: **Fritzlyn Jeanette's Flash**
GOLD STAR SIRE

Dam: **Broad Hill Jo Ann** (VG)
9081—475—Jr3HIR—299—2x
11566—624—Jr4HIR—305—2x

Next Dam: Fenn Hill Joan
13582—730—Sr2HIR—830 T.M.

We have 3 young bulls we can sell at this time — Write us.

FENN HILL FARM

William Hooper, Owner **Harwinton, Conn.**

ELM CREST FARM

ACTOR — Our Junior Sire is truly bred in the purple

CHEDCO LINDA'S ACTOR

Born April 9, 1959
A double Fairlawn Peerless Actor.

Sire: **Fairlawn Blanche's Actor**
A son of Riegeldale King's Blanche — GOLD STAR DAM.

His Dam

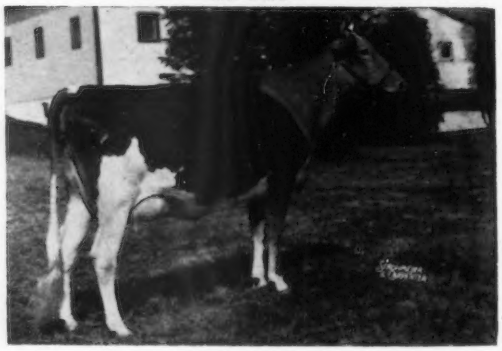

Fairlawn Actor's Linda, VG 3 times
11160—617—Jr2—365C—3x. 13373—770—Sr4—365C—3x
Sold in 1953 for $4,600.

Next Dam: Riegeldale King's Ladyship
Excellent 4 times
3 records including 15517—859—Jr4—365C—3x.
Dam of 5 tested daughters.

Reserve an Actor son for your next herd sire.

STOCK FOR SALE— VISITORS ALWAYS WELCOME

John E. Roberts & Son, Owners
Alfred, Maine

At North Alfred,
3 miles from Alfred.

A Note To Any New England Breeder!

Your advertisement would look good in this spot with these other New England advertisers.

"Advertising Does Not Cost . . . It Pays."

Assistance gladly given in preparing advertising copy.

The Journal

JOHN PLAIN FARM, INC. — CARY, ILLINOIS

"All Cows 2x Machine Milked, Just Like You Do At Home"

John Plain Farm Guernseys Produce . . .

1960 Average on 51 HIR Records, 32 as two-year-olds was 10304 lbs. milk, 512 lbs. fat, M.E.—305—2x

John Plain Farm Guernseys Have Type . . .

Our 1960 Classification on 45 Head was 2 E — 27 VG — 14 D — 2 A

A Former Herd Sire — Now In Service At Curtiss

McDONALD FARMS RIVAL VIKING { **A Twice ALL-AMERICAN**

When last summarized 15 daus., 18 rec. av. 10064 M, 501 F, M.E.—305—2x, 15 cl. av. 84.2%.

We now have 25 daughters in our herd and 18 are in milk.

Herd Sires In Service . . . Rich In GOLD STAR And EXCELLENT Inheritance

A Father—Son Combination

COLBY'S MR. MALANA — Born February 16, 1956

1st Aged Bull, Sr. & Gr. Ch., N. Ill. Parish Show, 2nd, Ill. State Fair, 1960. He sired the 1st Jr. Bull Calf, N. Ill. Parish Show, 1st Sr. Yr. Heifer and Jr. Ch., Ill. State Fair and N. Ill. Parish Show, and the 1st Jr. Get, N. Ill. Parish Show, 2nd Jr. Get, Ill. State Fair, 1960.

Sire: **Flying Horse Rosemary General,** a bull that combines the blood of the proved **Primrose, Flute** and GOLD STAR **Royal Rose** families. His 3 nearest dams average 19523 lbs. of milk, 1050 lbs. of fat.

His Dam

Langmeadow Malana, E '57 '60
7 records include 12147—586—Sr2—365C—2x, 18733—889—7HIR—365—2x, *18640—*877—9HIR—305—2x, former Class Leader. A daughter of a GOLD STAR SIRE, and out of a GOLD STAR DAM.

Mr. Malana is a ¾ brother to Langmeadow Minnie, E 4 times, highest GOLD STAR DAM of the breed, *26695—*1461—8HIR—365—2x. Lifetime production, 10 lactations, 162,695 lbs. milk, 8,453 lbs. fat, 3,246 days, all 2x.

A Mr. Malana Son Is Being Retained As A Junior Herd Sire

JOHN PLAIN MALANA'S QUEN
Born September 20, 1960

His Dam

Pine Star Cap's Miss Queen
Excellent '58 '59 '60
1st Aged Cow, Res. Gr. Ch., N. Ill. Parish Show, 1st Aged Cow, International, 1959.
13632—739—5HIR—351—2x
14697—817—6HIR—305—2x
16861—*922—7HIR—305—2x
Class Leader 6th fat when made
17872—1021—8HIR—365—2x

A Son Of A GOLD STAR SIRE

McDONALD FARMS MISTER BRENT — Born October 27, 1958

Sire: **McDonald Farms Premier,** GOLD STAR SIRE, he out of McDonald Farms S. Marguerite, E 4 times, a GOLD STAR DAM. McDonald Farms Jolly Vern, Jolly Val, Pre Thor, Pre Rex, all GOLD STAR SIRES, come from this same female line.

His Dam

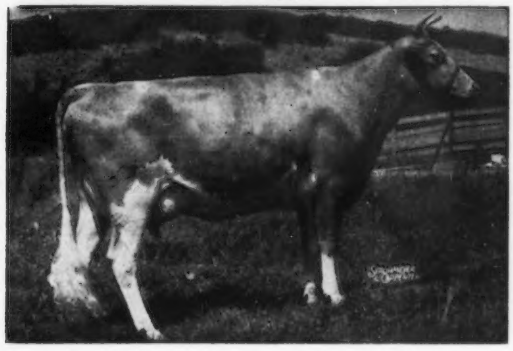

← **McDonald Farms High Jilda** (E '54)
8 records include 14247—712—7yrs—365C—3x. Dam of Res. All-American Produce, 1954, All-American Produce, 1955. 6 tested daughters include McDonald Farms Pre Penchant (E '56), 11565—615—5yrs—305C—2x, 3 PR sons include McDonald Farms Pre Rival, **twice All-American and sire of our former sire, Rival Viking.**

Farm located on Cary—Algonquin blacktop, halfway between the two towns. Route 14 through Cary—Route 31 through Algonquin.

H. LACHMAN and W. H. RICHTER, Owners
CARY, ILLINOIS

Address Correspondence to
DEAN SPESARD, Mgr., Cary, Ill.
Phone Algonquin, Ill., OL 8-7411

HIR — DHIA Testing — Accredited T. B. and Bang's — Vaccinated — Certified Herd

CHEDCO FARM

OUR HERD SIRES

1. FAIRLAWN BLANCHE'S ACTOR

Sire **Fairlawn Peerless Actor,** GOLD STAR SIRE

Dam: **Riegeldale King's Blanche,** GOLD STAR DAM
15244—841—5yrs—365C—3x
VG 6 times—88.5 at 18 Years

A Blanche's Actor Daughter

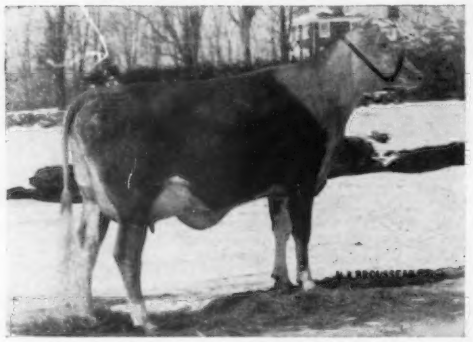

Chedco Actor's Dottie, VG—87.5
On test, 9410—436—2—7—2x in 228 days

A Blanche's Actor Daughter

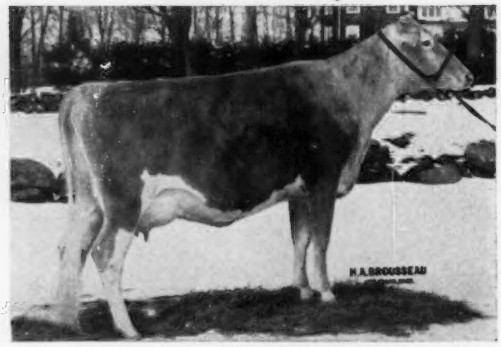

Chedco Actor's Pleasant, VG—87.5
On test, 8027—481—2—9—2x in 274 days

We have seven daughters of **Blanche's Actor** in milk and thirty-four daughters in the herd. We like them. They are extremely large and stretchy, with great body capacity; strong-boned with plenty of refinement, with beautiful front ends and good udders on the milking daughters. We classified six daughters in July, with four Very Good and two Desirable.

2. FAIRLAWN K. MARMION

Sire: **Fairlawn H. Eastern King,** GOLD STAR SIRE

Dam: **Fairlawn Actor's Linaria,** EXCELLENT
Honorable Mention All-American Aged Cow, 1957
16277—903—Sr4—365C—3x
15335—862—6yrs—365C—2x

A Marmion Daughter

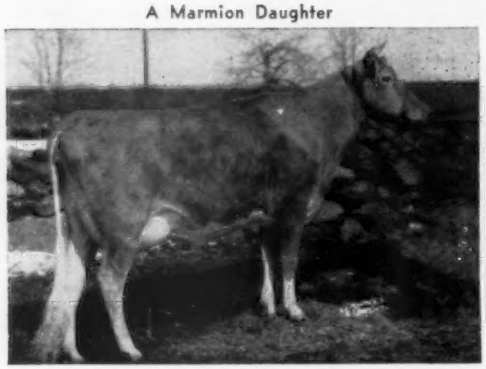

Chedco Marmion's Myrna, VG
11495—551—Jr2—305—3x
14224—718—Sr4—305—2x

A Marmion Daughter

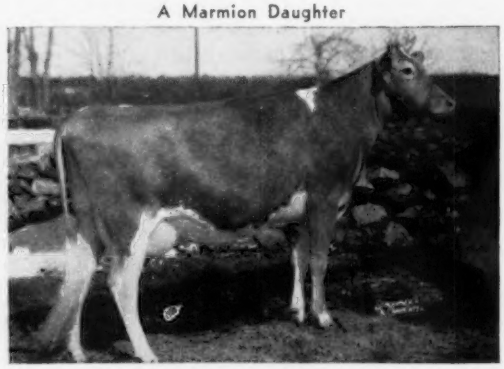

Chedco Marmion's Fun, VG
12703—676—Jr2—365—3x
12449—645—Sr4—305—2x

Marmion has been used extensively for the last eight years and has been instrumental in laying the groundwork for our present breeding program. He has given us uniformity, more size and scale, and also has given us the Guernsey Character we are looking for. His three-quarter sister, Fairlawn King's Lina, Excellent, is one of the top young cows in the herd.

We invite you to see **Blanche's Actor, Marmion,** their daughters and the rest of the herd.

C. E. COTTING, Owner
50 Federal Street, Boston, Mass.

DR. E. B. HOPPER, Manager
Telephone: Berlin, Terminal 8-2811

Federal Accredited No. 100024
State Bang's Free No. 20

DELBERT FOX, Assistant
Telephone: Berlin, Terminal 8-7789

ROUTE 62
BERLIN, MASS.

ANDY WARNER, Assistant
Telephone: Berlin, Terminal 8-2861

CHEDCO FARM

OUR HERD SIRES

3. FAIRLAWN K. DAIRY KING

Sire: **Fairlawn H. Eastern King,** GOLD STAR SIRE

Dam: **Riegeldale Melba's Dairymaid,** VG
GOLD STAR DAM
12104—715—Sr4—365C—3x

An Excellent Dairy King Daughter

Chedco K. Hollyhock, E—93.0
One of the highest scoring two-year-olds in the country.
On test, 8076—396—Sr2—2x in 193 days

An Excellent Dairy King Daughter

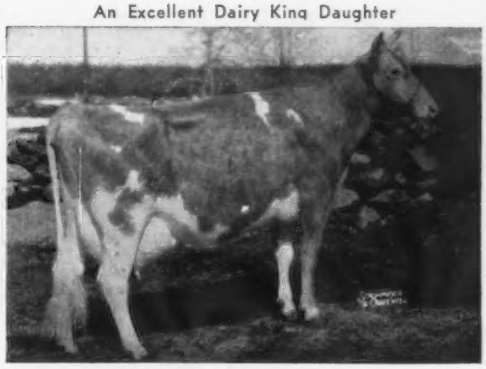

Chedco K. Pleasant, E—91.5
13004—754—Sr2—365—3x
14306—841—5yrs—365—2x
14430—817—6yrs—305—2x

Dairy King is gone, but we still have frozen semen we will continue to use for selected matings. He has done a tremendous job for us, and almost without exception, improved both type and production over the dams. We have eight of his milking daughters, with two Excellent and six Very Good, for an average of 88.1.

4. FRANCHESTER CECILIA'S NUGGET

Sire: **Nyala Ermine's Bonanza,** GOLD STAR SIRE

Dam: **Glengeran Leader's Cecilia,** GOLD STAR DAM
Excellent—92.0
6 records include:
15499—704—Jr3—365—2x
16450—754—7yrs—305C—3x

Himself

Franchester Cecilia's Nugget
Born December 3, 1960

His Excellent Gold Star Dam

Glengeran Leader's Cecilia, E—92.0
Three qualifying daughters have seven records that average
14053—631—305—2x M.E.
Her Dam: Glengeran Celeste, GOLD STAR DAM
16924—802—7yrs—365—2x

Nugget was purchased at the 1961 Ohio Classic from Franchester Farm. He is a bull with tremendous size and scale for his age, with a beautiful head and front end, standing on very good feet and legs. We feel he is a natural for our line-breeding program. He combines some of the best of Fairlawn Breeding plus a cross to the famous "C" family that played such an important part in the Glengeran Herd. This bull is ready for light service and we have started to use him. He will be featured more extensively in later advertisements.

We invite you to see **Nugget,** the **Dairy King** Daughters and the rest of the herd.

C. E. COTTING, Owner
50 Federal Street, Boston, Mass.

Federal Accredited No. 100024
State Bang's Free No. 20

ROUTE 62
BERLIN, MASS.

DR. E. B. HOPPER, Manager
Telephone: Berlin, Terminal 8-2811

DELBERT FOX, Assistant
Telephone: Berlin, Terminal 8-7789

ANDY WARNER, Assistant
Telephone: Berlin. Terminal 8-2861

WE ARE PROUD OF:

CONNIE'S DOLLY OF OAK GROVE 1890862

Classified Very Good

DHIA Records:

2 yr.	305	2X	9,539M	381F	Actual	11,733M	472F	M.E.
3 yr.	305	2X	13,354M	537F	Actual	14,956M	601F	M.E.

Bred and Owned by James P. & Leon A. Shook, Shook Dairy, R.D., Sligo, Pa.

The Shooks are proud of her too, they like the way she looks — the way she milks — the way she eats. (Did you ever see a good cow that wasn't a "good eater"?)

Dolly is a daughter of:

WG—83 FOREMOST QUALITY'S J.C. 515501

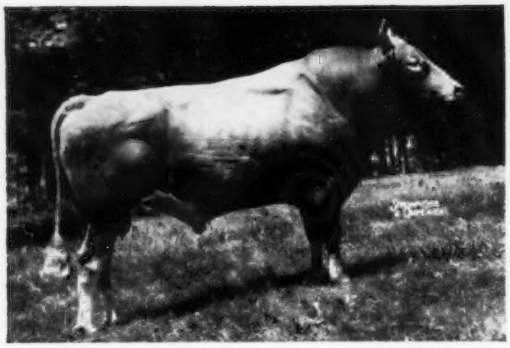

The latest group of DHIA records on all AI daughters
43 AI records average 9113M 4.7% 427F

Sire: Foremost J.C. 390760
Official Proof: 305d 2x M.E.

37 daus.	9707M	4.66%	453F
34 daus.	9711M	4.67%	455F
34 dams	8770M	4.90%	430F
Diff.	+941M	—.23%	+25F

Dam: Foremost Footprint's Quality 1004897
Classified Excellent
3 recs. 365d 3x av. 16446M 832F

FEATURING A SELECTED YOUNG SIRE

WG—92 CHEDCO PEERLESS ACTOR

Sire: Fairlawn Peerless Actor
Gold Star Sire
84 daus. 194 rec. av. 10526M 511F
69 class. daus. av. 84.4

Dam: Fairlawn K. Laurel (VG)
Jr.4 365 3x 16069M 802F
Jr.2 365C 3x 14072M 673F

Frozen Semen Available

WESTERN PENNSYLVANIA ARTIFICIAL BREEDING COOPERATIVE

P.O. Box 550 Phone: POrter 4-5101 Clarion, Pa.

CLOVER JACK GUERNSEY FARM

Donald Giacomini, Owner

Registered Guernseys

R.F.D. Box 56, Ferndale, California
Phone SUnset 6-4563

A WELL-BRED HERD OF PUREBRED GUERNSEYS WHERE A PLANNED BREEDING PROGRAM IS FOLLOWED

We Test **We Classify** **We Show**

PRESENTING . . . A Home-Bred Sire From An Extremely Good Cow Family Noted For TYPE And PRODUCTION

CLOVER JACK H. Z. TRIGGER — Born July 1, 1957

A son of **Zenith**, below.

Trigger was used for a time in our herd before being sold to a neighbor. We have now repurchased him for use in our herd. His first daughter is just fresh and looks most promising.

HIS FEMALE LINE . . . A STRONG COW FAMILY

A Full Sister . . . EXCELLENT '61 (90.5)
Clover Jack H.Z. Tessie, 10519—482—2—2—DHIA—305, 15899—662—3—8—DHIA—305, 14631—544—4—8—DHIA in 211 days on test.

His Dam . . . VERY GOOD Twice (88.5)
Clover Jack C.D. Trixie, 13957—687—6—3—DHIA—300, 14992—661—7—3—DHIA—305. 7 consecutive DHIA records average 13012—618. Also dam of **Clover Jack Bosco Roxie,** D (83.5), 10830—512—5—5—DHIA—305.

His Dam's Dam . . . EXCELLENT '58 (91)
Clover Jack Dixie, lifetime production, 9 lactations, 109,126 milk — 5,156 fat, 2875 days. Dam of 6 classified daughters (4 VG, 2D) that include **Clover Jack Noble Mitzi,** VG twice, 11300—596—4—1—DHIA—305, and **Clover Jack P.F. Floxie,** D, 11594—538—2—2—DHIA—305.

His Sire — OUR SENIOR SIRE

HAZELWOOD HIGH ZENITH →

Sire: **McDonald Farms High Ornate**

Dam: **Gwynllan Perfection's Zona,** E '56
16596—706—7yrs—365C—3x

TYPICAL ZENITH DAUGHTERS

Clover Jack H.Z. Lena, VG (85.5)
12355—692—4—1—DHIA—305

Clover Jack H.Z. Becky, D (82)
13898—679—3—2—DHIA—305

Clover Jack H.Z. Cindy, D (82.5)
15167—725—4—1—DHIA—305

Clover Jack H.Z. Diana, D (82.5)
12696—565—2—8—DHIA—305

Clover Jack H.Z. Bertina, D (82.5)
14127—641—3—0—DHIA—294

Clover Jack H.Z. Gilda, VG (87.0)
13203—630—5—1—DHIA—305

A SIRE OF **TYPE** AND **PRODUCTION**
18 classified daughters (1 E, 7 VG, 9 D, 1 A) average 84.2%. 19 tested daughters average 13023—616 (DHIA).

Also In Service

MONTE VISTA FARM'S TREASURER — Born February 2, 1959

Sire: **Monte Vista Farm's Lancastrian**

Dam: **Monte Vista Farm's Thelma**
13081—705—6yrs—DHIA—326

FOR SALE — FEMALES OF ALL AGES

VISITORS ALWAYS WELCOME.

Gold Breeder 1960

Riverview Herd Sires

2 Sons of This Excellent Cow
In Service

Riverview General's Malita
Excellent 4 times
4 consecutive Class Leading Records
11951—*739—Jr2—365C—2x
15670—*956—Sr3HIR—365—2x
*17333—*1067—Sr4HIR—365—2x
17874—*1106—6HIR—365—2x

Malita is one of 8 Excellent daughters of Flying Horse Clara's General, and out of Valley Gem Colorful, VG, 11152—587—9yrs—305C—2x, dam of 5 tested daughters — fountainhead of our **Colorful** family.

Her Dam

A Son of This Excellent Cow
In Service

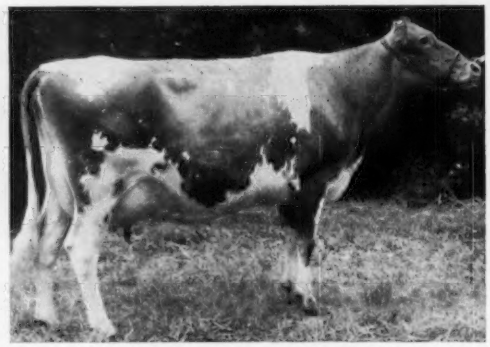

Riverview Princess Illeta
Excellent twice
13971—*806—Sr2HIR—365—2x
On retest with 10795—599—Sr3—2x in 193 days. Gr. Ch., Evergreen Classic, 1961. Her solids test for August was 9.33%.

Her Son

RIVERVIEW ILLETA'S PRINCE
Born August 31, 1959
Sold to Northern Illinois Breeding Cooperative for $6,800 in The Guernsey Sale, 1961. We are using Prince on at least 30% of our herd.

MALITA'S SONS IN SERVICE

RIVERVIEW MALITA'S PROMISE
Born November 20, 1955

Sire of 7 tested daughters, 12 classified — all above the line, including

Riverview Promise Beauty, VG '61
10569—584—Jr2HIR—305—2x
12553—741—Sr3—305—2xDHIA

Riverview Promise's Belladonna
10978—550—Jr2HIR—315—2x

Riverview Promise Butter Girl, VG '61
10208—506—Jr2HIR—305—2x

PROMISE is by **Riverview B.C. Major** (Wyno Beau's Cherub, Res. All-American Aged Bull, 1955, All-American Aged Bull, 1956—Cloverleaf Rose's Bonita, head of our BONITA family). Solids, 6 months test, the Promise daughters run from 9.4% to 10.2%.

RIVERVIEW MALITA'S KING
Born July 29, 1958

KING is by **Riverview Cherub's Cascade,** GOLD STAR SIRE, 36 daus., 55 rec. av. 10777—5.0%—544 (M.E.—305—2x), 43 cl. av. 83.7%. He is also a son of Beau's Cherub (sire of Major — opposite), and out of a full sister to MALITA, Riverview General's Mindella ($4,000), E twice, 10280—560—Jr3—305C—2x, she dam of Riverview B.C. Carita, VG 3 times, 13015—690—5HIR—305—2x, full sister to Cascade.

THE BLOOD OF THE COLORFUL FAMILY IS IN DEMAND

BREEDING STOCK FOR SALE

GEORGE M. DYNES

Route 4, Box 246

RIVERVIEW FARMS

Mount Vernon, Washington

(Skagit County)

Northern Illinois Breeding Co-op Can now offer to its members, semen from this outstanding young bull.

We congratulate George M. Dynes, Riverview Farm, Mount Vernon, Washington, on breeding this great young sire.

Himself

His Dam

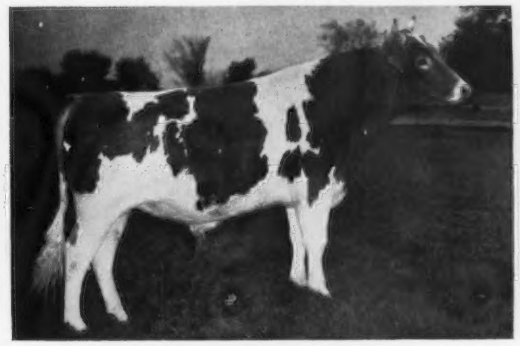

RIVERVIEW ILLETA'S PRINCE
Born August 31, 1959
Prince combines the best of the **Ermine** and **Colorful** cow families — see Illeta, his dam, on the opposite page.

A Paternal Sister

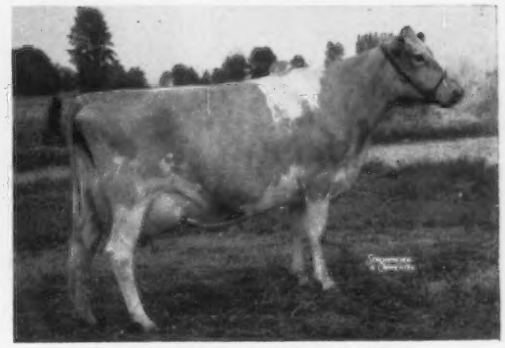

White Water Caroline (E '61)
8924—377—Sr2HIR—305—2x
9489—432—Sr3HIR—305—2x
14012—648—5HIR—305—2x
Sold for $4,700 to Golden Harvest Farm in the Green Meadow Sale, 1961.

Sire: **Nyala Ermine's Bonanza,** Gold Star Sire, 33 daus., 70 rec. av. 11507—575 (305—2x—M.E.), 27 cl. daus. av. 86.1%.

A Full Sister To His Dam's Dam

Riverview General's Mindella
Excellent '53 '54
A string of good records including
10280—560—Jr3—305C—2x
Sold for $4,000 in 1954

Maternal Sister To His Dam's Dam

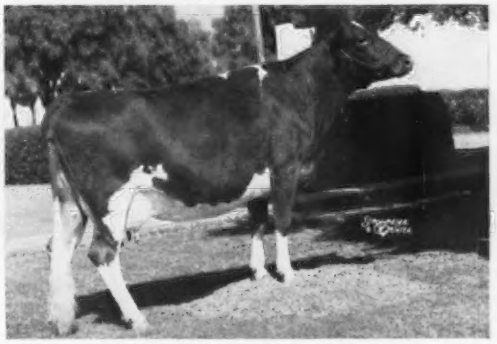

Riverview Colorful Carmelita
Excellent '51 '52
10120—504—Jr4—305C—608 T.M.
10173—517—6yrs—305—894 T.M.

His Frozen Semen Available To Breeders Anywhere

FROZEN SEMEN PRICE SCHEDULE: 1 to 9 ampules—$10.00 each; 10 to 29 ampules —$7.50 each; 30 to 49 ampules—$5.00 each. Any combination of bulls can make up an order. For larger volume prices or further information, please write.

NORTHERN ILLINOIS BREEDING CO-OP

Rt. 1, Hampshire **8 mi. W. of Elgin on U.S. 20** **PH-Plato Center HO 4-5281**

RENNWOOD FARMS PRESENT

THE GREAT PROVEN SIRE

PRODUCTION PERFORMANCE

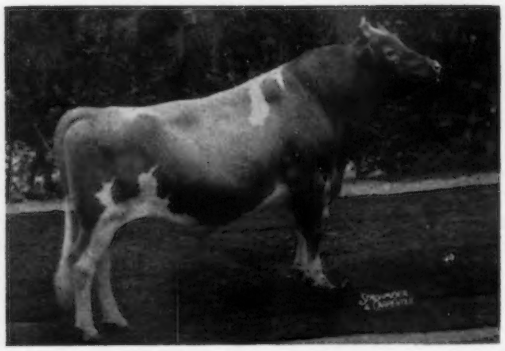

TYPE PERFORMANCE

McDONALD FARMS JOLLY NEPTUNE

78 R.O.P. daughters average 116 M — 119 F in 193 lactations

69 classified daughters — 4 E, 29 VG, 23 GP, 12 FG, 1 F

4 classified sons — all VG

THE PERFORMANCE OF THIS GREAT SIRE FOR PRODUCTION, TYPE, AND BREEDERS' ACCEPTANCE OF HIS BLOOD AT LEADING SALES HAS BEEN MOST GRATIFYING.

DUE TO SO MANY ENQUIRIES FOR NEPTUNE'S SEMEN FROM MANY LEADING BREEDERS, WE HAVE DECIDED TO MAKE HIS TOP QUALITY SEMEN AVAILABLE TO GUERNSEY BREEDERS EVERYWHERE.

Federal Accr. 25885

Bang's Free 9736

H. O. Matthiss, Owner

Richard Holding, Manager

RENNWOOD FARMS

R.R. No. 1, Cobourg, Ontario, Canada

IOWA Guernseys

A Maternal Sister To The Dam of Our Champion Bull Is Twice Excellent

ROSEBUD FARM McCHAMPION

Born April 3, 1958

Sire: **McDonald Farms Fore Ruler**
By a son of Douglaston Lady Augusta, GOLD STAR DAM.

Dam: **Boulder Bridge A. Arbutus**
11623—509—6HIR—305—2x

Maternal Sister To His Dam

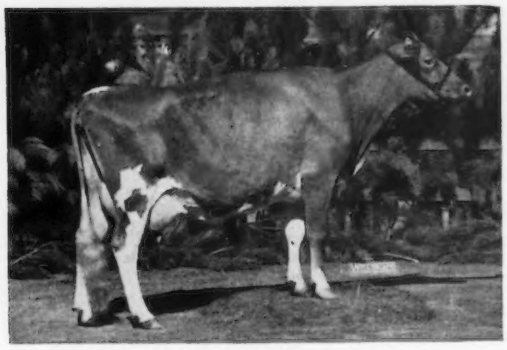

Maple Leaf Theodora (E '60 '61)
10567—504—Sr2HIR—335—2x

Herd On DHIA Test

Stock for sale — write for list of available stock.

Iola Guernsey Farms

INDIANOLA, IOWA

Lowell & Chester Onstot — Phone: CHestnut 7-2083

C. A. Rule — Phone: CHestnut 7-3612

Herd Classified Twice — On DHIR Test

POPULARLY-BRED HERD SIRES

A Double CHARM, And Two Sires Rich In ACTRESS Blood

SUNESLOPE'S EMORY'S BEAMAN

Born November 21, 1955

A double grandson of **Charm of Rose Hill,** 13 daus., 49 rec. av. 11306—5.1%—578 (M.E.—305—2x), 12 Cl. av. 85.4%. Beaman is by **Suneslope's Charming Emory,** and out of **Suneslope's Charming Bea,** VG '54. 7 records include 10789—536—Jr3—HIR—305C—2x, dam of 1 tested daughter with 506—Jr2.

SUNNYMEDE HORNET'S GREAT

Born March 2, 1953

3 full s'sters (2 VG 1 D) average 13082—649.

Sire: **Fairlawn Hornet's Dreamer,** a grandson of Bright Lad's Actress, E at 13 years, *19146—*980—Jr4—365—3x.

Dam: **Sunnymede Rex's Georgia**
10227—512—Jr2—365C—3x

SUNNYMEDE ACTOR'S LORD

Born November 8, 1957

Sire: **Fairlawn Actor's Defiance,** a son of Fairlawn Peerless Actor, GOLD STAR SIRE (more ACTRESS blood).

Dam: **Sunnymede Hornet's Lark,** VG twice
12776—613—Jr2HIR—365—3x
A half-sister to Great (above).

STOCK FOR SALE — **VISITORS WELCOME**

Dorrest Farm

Carl J. Dorr — **Rembrandt, Iowa**

SONS BY OUR ALL-AMERICAN BULL OUT OF TOP COWS ARE FOR SALE

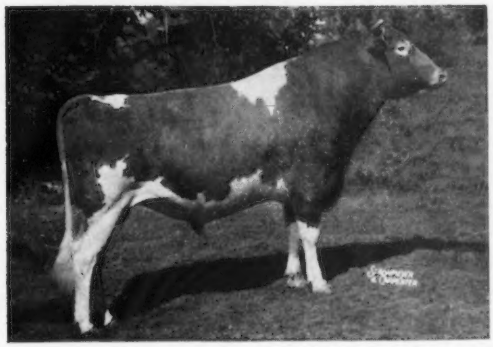

McDONALD FARMS ODESSA'S WIRT

Reserve All-American Senior Yearling, 1959
All-American 2-Year-Old, 1958
All-American Aged Bull, 1959

Never Beaten At The National

A son of **McDonald Farms Pre Odessa** and out of **McDonald Farms Le Rhea** (Very Good '56 '59), 9398—541—Jr4—298C—2x, **member of the All-American 3 Best Females, 1954.** She is by McDonald Farms S. Leader (the GOLD STAR Lady Augusta and Melba families) and out of Chinquapin Lady Levity ($2,000), 10289—573—E—3x, 4 tested daughters, 3 classified, 1 Excellent, 2 Very Good.

Our Herd Is On DHIR Test . . . We Show At Leading State Fairs . . . We Sell In Show Window Sales . . . We Classify . . . 28 Head, all above the line, 3 E — 18 VG — 7 D, average 86.2%. We advertise . . . We Have Stock For Sale.

PLAN NOW TO BUY A WIRT SON

The farm is located 6 miles north of Davenport on Hwy. 61, 1 mile east.

Harry and Robert H. Lage

Phone: ELdridge 5-9885

STEDE WELL FARM

ROUTE 3, DAVENPORT, IOWA

Gold Star Breeder 1960

Our Proved Sire . . . COWAN FARMS MARK'S EARL

Has Played A Key Part In Helping Us Get The GOLD STAR BREEDER AWARD for 1960

The EARL Daughters Milk . . . They Like To Work

When last summarized, 34 daus., 52 rec. av. 10611—4.8%—507—M.E.—305—2x, 56 cl. av. 82.4%.

EARL, a son, COWAN FARMS EARL'S PAL, he out of **Yellow Creek S. Fancy** (VG), 14096—761—5yrs—365—2x, our daughter of Yellow Creek Jewel Supreme (GOLD STAR SIRE), **and 3 grandsons,** all by **Fritzlyn Jeanette's Flash,** GOLD STAR SIRE, and out of EARL daughters, are in service.

This EARL blood predominates our present herd

— — — — Also In Service — — — —

COLBY'S MR. MADAMOISELLE
Born October 9, 1955

Sire: **Flying Horse Rosemary General**
He out of a 1000 lbs. fat, full sister to 2 GOLD STAR SIRES.

Dam: **Langmeadow Madamoiselle** (E '57 '60)
7 good records include
*18957—*914—10HIR—292—2x
She is by a GOLD STAR SIRE.

COLBYS SUPERIOR
Born June 15, 1960

Sire: **Colbys Gallant,** GOLD STAR SIRE
16 daus., 23 rec. av. 11463—4.9%—557—M.E.—305—2x, 21 cl. av. 83.2%. He is by Langmeadow Magar, GOLD STAR SIRE, out of Madamoiselle, she dam of Mr. Madamoiselle (opposite).

Dam: **Langmeadow Cameo** (E '56)
7 records include 22811—*1287—5HIR—365—2x, 20582—*1063—7HIR—305—2x, she also dam of Colby's Emperor, $5,200.

Visitors Welcome. First farm west of the airport on County Road K.

COWAN FARMS **Rt. 3, OSHKOSH, WISCONSIN**

L. W. COWAN Tel. Beverly 5-1430 PHIL W. COWAN

TORE DOES IT AGAIN

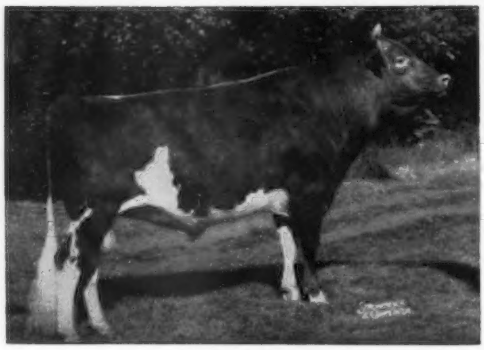

CAUMSETT TORE — Born July 16, 1953
All-American 2-Year-Old, 1956
All-American Aged Bull, 1957

Sire: **McDonald Farms Predictor**
A double grandson of Foremost Prediction.

Dam: **Caumsett Ocean Juno** (E 6 times)
8 records include 18938—1006—11yrs—365—3x, 19488—980—12yrs—365—3x, 13028—676—14HIR—305—2x, 13710—649—15DHIR—305—2x. 2 PR sons, 5 tested daughters.

TORE IS THE 1961, OHIO STATE FAIR, SENIOR AND GRAND CHAMPION

3 More Herd Sires At Villa-Way

WOODACRES FORE MAHOMET — Born October 23, 1952. He is by a full brother to a GOLD STAR SIRE and out of a 4 times Excellent daughter of a GOLD STAR SIRE.

LOCKSHORE L.V. HIGHLANDER — Born November 21, 1955. He is by a son of Lockshore Crusader's Tamie, former Class Leader and a GOLD STAR DAM. He is out of **Lockshore Jarrett's Irene,** only cow of the breed to make 5 consecutive National, first place records, and the first cow of the breed to make 20,000 lbs. milk, 305—2x.

VILLA-WAY SUPREME — Born January 1, 1960. He is by **Yellow Creek Jewel Supreme,** GOLD STAR SIRE, out of **Villa-Way Fore Sunbeam** (VG), 12363—619—Jr4HIR—305—2x, 12244—614—5HIR—305—2x, a daughter by MAHOMET.

Bull Calves and Females, All Ages, Usually For Sale.

Plan to visit our herd.

GAIL E. HEIFNER
JAMES RICHARDS

VILLA-WAY FARMS
Sullivan, Ohio

Kleinpeter FARMS

REGISTERED GUERNSEYS

ROUTE 3 BATON ROUGE, LOUISIANA PHONE WA 1-1421

EIGHT MILES SOUTH OF BATON ROUGE SIXTY MILES NORTH OF NEW ORLEANS ON U.S. HIGHWAY 61

Leon R. Kleinpeter, Sr., President Thomas G. Kleinpeter, Manager Andrew Morris, Herdsman

HIR Testing Green Meadow Breeding

OUR HERD SIRES ON PARADE

Proved Production Inheritance — Excellent Type — GOLD STAR Breeding

FAIRLAWN PAMELA'S WARRIOR

Born February 3, 1958

Sire: **Fairlawn K. Warrior,** 30 daus., 77 rec. av. 10398—5.0%—516 (M.E.—305—2x). A son of a GOLD STAR SIRE, out of Fairlawn H. Coquet ($7,500), E 3 times, 16994—861—7yrs—365C—3x.

Dam: **Pine Hill Peerless Pamela** ($2,200), VG, *17432—*940—Jr4—365C—2x (National Record for fat, 3rd for milk), 19492—*1112—5yrs—365C—2x (5th for fat), 17905—999—6yrs—365—2x. Dam of 2 tested daughters.

FAIRLAWN HORNET'S SUPERB

Born April 15, 1959

Sire: **Fairlawn Actress' Hornet,** a son of Green Meadow Hornet, out of Bright Lad's Actress, E '47 at 13 years, 19146—980—Jr4—365—3x. Dam of 4 PR sons, 1 tested daughter.

Dam: **Fairlawn Actor's Noble Girl** ($3,500), VG. A daughter of Fairlawn Peerless Actor, GOLD STAR SIRE (more ACTRESS blood), out of Foremost Footprint's Quantity ($13,000), VG, *24209—*1127—9yrs—365—2x. Dam of 2 PR sons (1 GOLD STAR), 4 tested daughters. Quantity is a full sister to the breed's only sire to be GOLD STAR and have 4 GOLD STAR sons.

FAIRLAWN SPRUCE'S ACTOR

Born August 27, 1959

Sire: **Fairlawn Blanche's Actor,** a son of Fairlawn Peerless Actor, GOLD STAR SIRE, out of Riegeldale King's Blanche ($9,000), VG, 15244—841—5yrs—365C—3x, GOLD STAR DAM. Full brother to Fairlawn Actor's Blanche ($10,000), VG, 10615—635—Jr3—305—2x.

Dam: **Fairlawn Actor's Spruce** ($2,700), VG, 10888—593—Jr3—305—2x, 10007—519—Jr4HIR—305—2x. A daughter of the GOLD STAR SIRE, Fairlawn Peerless Actor, out of the only cow of the breed to classify Excellent 10 times. Fairlawn K. Muriel ($10,000), 7 records average 14924—802, GOLD STAR DAM. Full sister to Fairlawn Actor's Mistletoe ($5,000), E, 17004—888—5yrs—365—2x.

KLEINPETER FARMS ONITA HERMIT

Born November 27, 1959

Sire: **Hermitage View S. Ideal,** a son of Fairlawn K. Senator (he by a GOLD STAR SIRE), out of Hermitage View Maxim Melba, E, 13991—696—5yrs—365—3x, Sr. & Gr. Ch., Ala., 1953.

Dam: **Fuller Farms Peerless Onita** ($3,350), E 5 times, 14367—754—Sr3—365—2x, 18297—854—7yrsHIR—365—2x, Sr. & Gr. Ch., Mid-South, 1958.

ADD THIS PROVED INHERITANCE TO YOUR HERD . . .
SONS OF THESE SIRES FOR SALE

Plan to pay us a visit — You are always welcome

Please address correspondence to Leon R. Kleinpeter, Jr.
Kleinpeter Farms Dairy, Inc., Route 3, Baton Rouge, La.

And Here We Have **IDAHO** *Guernseys*

Proudly We Present A DAM In The SIRE ISSUE

Our GOLD STAR DAM

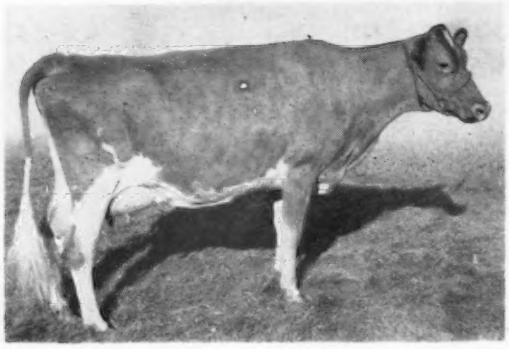

Prestdale Royal's Viola, E 4 times
G records include
9623—508—Sr3—305C—2x
★ GOLD STAR DAM ★

She has 1 summarized son and 5 tested daughters. **Her 3 qualifying daughters have 7 records that average 12280—601 (M.E.—305—2x), type score — 84.2%.**

DO YOU NEED A BULL FOR YOUR HERD WITH A CONCENTRATION OF GOLD STAR BREEDING?

We have available, TWO well-bred YOUNG SIRES

1 PRESTDALE A. VIDEO

Born March 31, 1960

A double BONANZA with a cross to NORMINE. He is out of a Very Good daughter of VIOLA.

Sire: **Prestdale Bon Advance**
A BONANZA son that is out of a Very Good member of our great AMETHYST family. He traces directly to the Excellent cow MARYMOOR NORMINE, **head of the breed's only family of 5 generations of Excellents.**

Dam: **Prestdale Bon. Vida,** VG '61
11938—597—Jr2HIR—365—2x
A daughter of BONANZA, GOLD STAR SIRE, out of VIOLA, GOLD STAR DAM.

2 PRESTDALE B. BELLBOY

Born February 1, 1960

A BONANZA son that is out of a granddaughter of BONANZA and VIOLA. He also carries the blood of the GOLD STAR SIRE, Fircrest Royal Romulus.

Sire: **Nyala Ermine's Bonanza**
★ GOLD STAR SIRE ★

Dam: **Prestdale Vic's Belle**
10813—531—Jr3HIR—344—2x
10615—501—Jr4HIR—348—2x
A daughter of Prestdale Bon. Victor, 12 daus., 16 rec. av. 11599—545—M.E.—305—2x (BONANZA—VIOLA). She is out of a daughter of a GOLD STAR SIRE.

HERE IS YOUR OPPORTUNITY TO SECURE AN EXTREMELY WELL-BRED HERD SIRE. WRITE FOR PRICES AND PEDIGREES.

PRESTDALE FARM
New Plymouth, Idaho

CHARLES J. PRITZL

Herd Sires At Diversified

DOUGLAS...

Combines the ACTRESS and CHARLOTTE families

→ FAIRLAWN HORNET'S DOUGLAS

Born November 25, 1951

Sire of 34 tested daughters that include **Diversified Doug Genella,** VG, 11061—572—Sr2HIR—365—2x, 11541—596—Sr3HIR—336—2x.

Sire: **Fairlawn Actress' Hornet** ($20,000), full brother to Fairlawn Hornet's Actorine, E 3 times, 15473—785—5yrs—365—3x. Both out of Bright Lad's Actress, E '47, at 13 years, 19146—980—Jr4—365—3x.

Dam: **Gardenville Melody Darling** ($6,000), 13876—729—Jr3—365C—3x. Dam of 3 tested daughters — all VG.

SOLOMAN...

A son of a GOLD STAR SIRE, out of a VG dam

→ GRAYSMARSH KING SOLOMAN

Born May 31, 1957

Sire: **Lake Louise King's Nobleman,** GOLD STAR SIRE. His latest summary: 30 daus., 59 rec. av. 10671—4.9%—522 (M.E.—305—2x), 18 cl. av. 82.8%. Paternal brother to a GOLD STAR SIRE and 6 Excellent cows.

Dam: **Graysmarsh Salome,** VG twice, 8 HIR records include 11481—597—5HIR—305C—2x, 11067—604—6HIR—305C—2x, 2nd Aged Cow, W. Wash., 1955. Dam of 4 tested daughters. Her dam, also a show winner, classified Excellent 3 times.

MAVERICK...

A grandson of the great brood cow, OAK ACRE MARGIE

→ GRAYSMARSH MAVERICK

Born July 11, 1957

Sire: **Noelbrook Foundation,** 10 daus., 12 rec. av. 10488—5.3%—558 (M.E.—305—2x), 6 cl. av. 84.8%. A son of Noelbrook Ace's Rose, E '51 '52, 11473—560—6HIR—682 T.M., she dam of a GOLD STAR SIRE.

Dam: **Riverside Acres Marilee,** VG, 7 good records include 13132—721—5HIR—305C—2x, 13942—763—6HIR—365—2x. Next dam, Oak Acre Margie, E 3 times, 7 rec. av. 14194—755, and include 15581—853—10HIR—365—2x. Margie is the dam of 7 registered sons, 4 daughters — all tested and all over 700 lbs. fat on 2x (a great cow family).

ROMERO...

A son of a GOLD STAR SIRE out of a dau. of a GOLD STAR SIRE

→ PRESTDALE TRANS' ROMERO

Born February 12, 1959

Sire: **Blakeford Transfer,** GOLD STAR SIRE, 37 daus., 73 rec. av. 10848—5.1%—548 (M.E.—305—2x), 35 cl. av. 84.8%. A son of Blakeford Tranquil, E twice, 15706—748—CC—3x.

Dam: **Prestdale Bon. Relsa** (VG twice), 10219—582—Jr2HIR—324—2x, 11672—626—Jr3HIR—305—2x. A daughter of Nyala Ermine's Bonanza, GOLD STAR SIRE. She combines the blood of Fairlawn Peerless Ermine, GOLD STAR DAM, and Marymoor Normine, head of the breed's only family of 5 generations of Excellents.

Visitors Always Welcome

DIVERSIFIED FARM
Filer, Idaho

WALTER MATTHIESEN, Owner

In Service . . . A Son Of An EXCELLENT Cow — Carries A Concentration of GOLD STAR Inheritance Close-up

WESTERN GLOW KNIGHT'S LUDLOW — Born December 19, 1959

Owned jointly with Western Glow Farms, Inc., Bow, Washington.

Traces 3 times to the GOLD STAR SIRE, Chicona Novelty's Knight

His EXCELLENT Dam

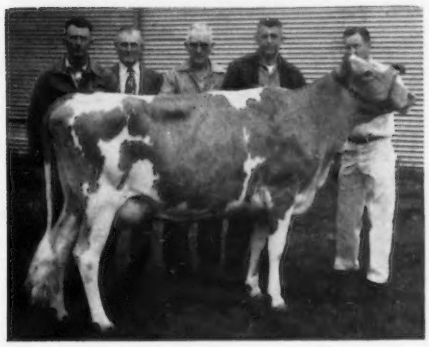

His Sire

Cla-ore Bonanza's Jason

First 4 daughters to complete test all made over 500 lbs. fat, 2x. They include the Class Leader, Tideland Jason's Hazel, VG '61, 14664—*801—Jr2—HIR—365—2x, 6th place for fat. **He is a double Knight and carries 2 crosses to Bessie of Cla-ore, GOLD STAR DAM.**

His Dam

← **Tideland Ludlow's Alice,** E '59, '61
10513—600—Jr2—HIR—305—2x
11109—627—Jr3—HIR—305—2x
Topped the 1959 Oregon Sale.
A granddaughter of Knight, being by his GOLD STAR son, Cla-ore Knight's Ludlow.

LUDLOW will be bred to daughters of **Western Glow Dutch Boy, Western Glow Maryanns Traveler** (13 daughters in the herd), and **Idacrest V. Mike** (12 daughters in the herd).

VIRGIL U. NORWOOD
Owner

PARADISE RANCH

1 mile East of the P.O.
Hagerman, Idaho

Introducing . . . A Home-Bred Sire With A Double GOLD STAR Cross

LU-ACRES BONANZA'S LARRY — Born April 18, 1960

His Dam's Half-Sister

River Road Hollistar's Dainty
Excellent '58
13234—634—Jr2HIR—365—2x
14250—647—Jr3DHIR—305—2x
12770—631—Jr4—DHIR—302—2x
Sold in 1958 for $2,100.

Larry's GOLD STAR SIRE

★ Nyala Ermine's Bonanza ★

38 daus., 97 rec. av. 11483—5.0%—569 (M.E.—305—2x), 42 cl. av. 85.9%. Bonanza's dam is GOLD STAR, his paternal granddam is GOLD STAR, his paternal great grandsire is GOLD STAR, and he is a half-brother to a GOLD STAR SIRE.

Larry's Dam

River Road Hollistar's Laurie, VG '58
14014—669—Jr3HIR—365—2x
Half-sister to River Road Leah, 13225—643—Sr2HIR—365—2x, 1st 2 Yrs., P.I.E., W. Idaho, Res. Gr. Ch., W. Idaho, 1959.
Sire: Lake Louise Rose Hollistar
★ GOLD STAR SIRE ★
Dam: River Road Libby, VG twice
11029—556—Sr2HIR—305C—2x

LARRY IS BRED RIGHT . . . RESERVE A SON AS YOUR NEXT HERD SIRE

J. KELLY LUCE **LU/ACRES Route 4 — NAMPA, IDAHO**

For a list of breeders Advertising, and Directory of Idaho Herds
WRITE — **IDAHO GUERNSEY BREEDERS' ASSOCIATION**
J. KELLY LUCE, SEC'Y — ROUTE 4, NAMPA, IDAHO.

GRAYCE FARMS

DALTON — REGISTERED GUERNSEY CATTLE — PENNA.

ROBERT Y. MOFFAT, OWNER

Frank Brennan, Test Cows — Ira Dodge, Manager

A SIRE OF CLASS LEADERS

UPHOLDING A FAMILY TRADITION. TRANSMITTING HIS INHERITANCE FOR PRODUCTION.

Five Daughters' Six Records Average
16116 Lbs. Milk — 808 Lbs. Fat

THE OLDEST IS A JUNIOR THREE YEAR OLD

FOUR ARE 305 DAY RECORDS | TWO ARE 2X MILKING

THE BULL — OUR SENIOR SIRE

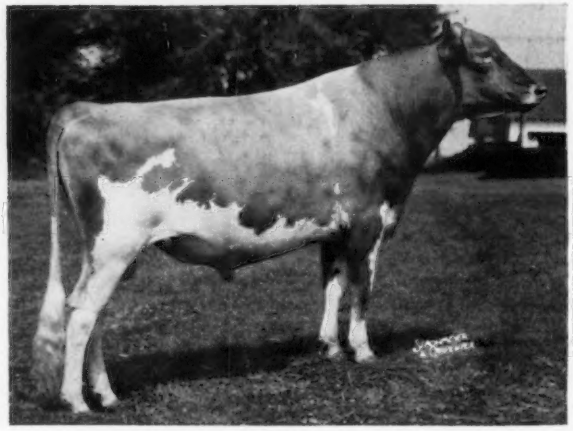

FAIRLAWN ACTOR'S FOREMOST

Sire: **Fairlawn Peerless Actor, GOLD STAR SIRE**
Sire of three **GOLD STAR** sons, 50 progeny sold for $4,086 average. 84 daus., 194 rec. av. **10526—511.** 69 classified average **84.4%.**

Dam: **Foremost Footprint's Quantity, VG 6X**
Sold for $13,000. 5 rec. av. 18590—826, *24209—*1127—9yrs—365—2X. Full sister to the only bull of the breed to be **GOLD STAR and have 4 GOLD STAR sons** (Foremost Quantity's Royal). She dam of 2 PR sons, 4 tested daus.

A NATIONAL CLASS LEADING DAUGHTER

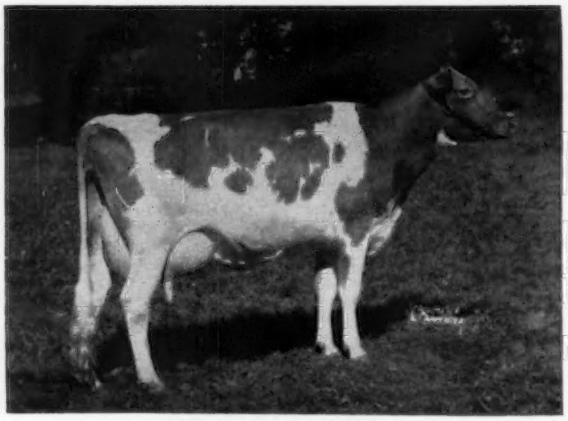

GRAYCE FARMS FOREMOST TULIP
16275—802—Jr2—365C—3X
1960 PA. STATE PRODUCTION LEADER FOR MILK AND FAT
*21835—*1103—Jr3—365—2X

A NATIONAL RECORD FOR BOTH MILK AND FAT

1. THE FIRST GUERNSEY UNDER 3 YRS-6 MONTHS TO MAKE MORE THAN **TEN AND ONE-HALF TONS OF MILK** IN 365 DAYS ON EITHER **2X OR 3X** MILKING.
2. THE FIRST COW OF HER AGE TO MAKE **1103** OF FAT ON **2X MILKING.**
3. THE HIGHEST RECORD FOR A COW UNDER **FIVE YEARS** OF AGE IN HER CLASS (AR—365—2X).
4. TULIP PRODUCED **1978 POUNDS OF MILK HER ELEVENTH MONTH.**

FOUR OTHER CLASS LEADING DAUGHTERS

GRAYCE FARMS FOREMOST'S KAY
15212—717—Sr2—305—3X
SIXTH PLACE FOR MILK (FIFTH WHEN MADE)

GRAYCE FARMS FOREMOST'S QUEEN
15406—721—Sr2—305—3X
FIFTH PLACE FOR MILK

GRAYCE FARMS FOREMOST'S JANET
12924—736—Jr3—305—2X, 7th Fat

GRAYCE FARMS FOREMOST CASSIE
15040—770—Jr3—305—3X
EIGHTH PLACE FOR FAT

FOUR JUNIOR HERD SIRES

GRAYCE FARMS CHIEF

Sire: **Moreau Farms Chief**

Dam: **Damian Dovic**
11962—621—Sr3—365—3X
14870—724—Sr4—365C—3X

GRAYCE FARMS ACTOR'S PRINCE

Sire: **Fairlawn Actor's Foremost**

Dam: **Grayce Farms Prince's Leza**
12337—589—Jr2—365—3X
*22414—*1026—Sr3—305—3X
National Class Leader

GRAYCE FARMS CHIEF'S VICTOR

Sire: **Moreau Farms Chief**

Dam: **Damian Victor's Darling**
12002—677—Sr3—365C—3X
12836—739—Sr4—365—3X

ROB-GRAY IDA'S IKE

Sire: **Langwater Viceroy**

Dam: **Haddon's M. Ida**
*28787—1235—7yrs—365C—3X

BULL CALVES FOR SALE AT FARMERS' PRICES

Farm located on Rt. 107—7 miles east of Rt. 11 between Scranton, Pa., and Binghamton, N. Y.

Brucellosis Cert. 18737 Tel. Factoryville. Penna. 5-4681 T. B. Accredited No. 162277

FRANCHESTER FARMS

"The Home of the Cecilias"

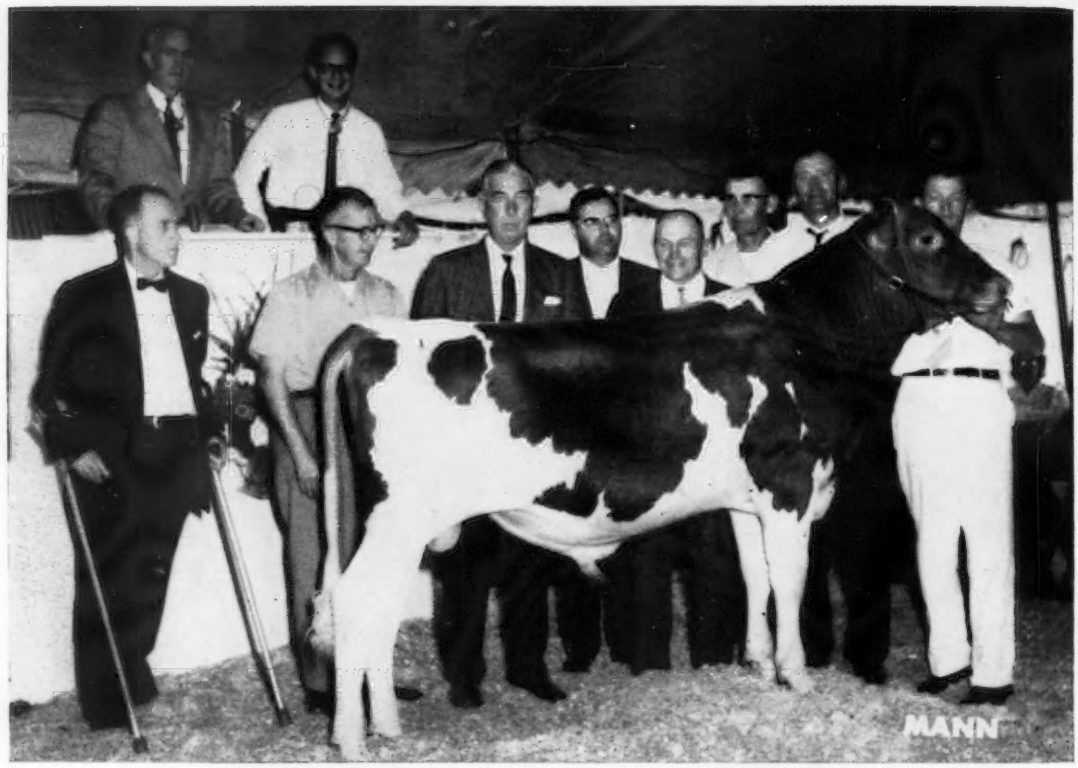

FRANCHESTER CECILIA'S NUGGET

All of us at Franchester are pleased and honored that Mr. C. E. Cotting, owner, and Dr. E. B. Hopper, manager of Chedco Farm, selected Franchester Cecilia's Nugget, the youngest son of Glengeran Leader's Cecilia, at the recent Ohio Classic Sale for $10,600.

We hereby extend our thanks and appreciation to Chedco Farm, to the last contending bidder, Badger Breeders Cooperative, and to the other contending bidders, Western Pennsylvania Artificial Breeding Coop., Clearview Farms, Tri-State Breeders Coop., Adohr Farms and Grain Meadow Farm.

The selection of this young sire to take his place in the breeding program at Chedco after such spirited contention adds in no small way to our confidence that Glengeran Leader's Cecilia should make an important contribution through her offspring to the Franchester Herd.

FRANCHESTER FARMS **R. D. 2, WEST SALEM, OHIO**

Vaccinated, Certified and Accredited

CHARLES B. BOLTON, Owner
E. A. BURGE, General Manager

CARROLL E. EBY, Herd Manager
WAYNE McLAUGHLIN, Herdsman

FRANCHESTER FARMS

"The Home of the Cecilias"

CECILIA BULLS IN SERVICE

FRANCHESTER CECILIA'S BONANZA

Owned jointly by NOBA, COBA and FRANCHESTER
His frozen semen available everywhere through NOBA & COBA.

Full brother to FRANCHESTER CECILIA'S NUGGET
(Sold to Chedco Farm, 1961 Ohio Classic, for $10,600)

Sire: Nyala Ermine's Bonanza (Gold Star Sire)
Dam: Glengeran Leader's Cecilia (Gold Star Dam)

FRANCHESTER CECILA'S VIRGEL

Sire: **Henslee Farms Galahads Virgel**
13 daus. 16 rec. 10448—512
12 daus. cl. 84.7%
$13,500, Henslee Dispersal, 1959

Dam: **Henslee Farms' Lady Cecila,** VG 88.5%
(Excellent Mammary)
*14219—647—Jr2—365C—2x
11259—525—Sr3—365—2x
14183—613—Sr4HIR—305—2x
13186—585—5HIR—305—2x
$11,100, Henslee Dispersal, 1959.

Her Sire: Langwater Sir Galahad
30 daus. 67 rec. 9167—426
21 daus. cl. 84.6%

Her Dam: Glengeran Leader's Cecilia
(Gold Star Dam)

FRANCHESTER CECILIA'S MODEL

Sire: **Nyala Ermine's Bonanza** (Gold Star)
38 daus. 97 rec. 11483—569
42 daus. cl. 85.9%

Dam: **Franchester Model's Cecilia**
12546—669—Jr2HIR—305—2x

Her Sire: Coldspring's B.V. Model
17 daus. 31 rec. 10832—573
10 daus. cl. 85.2%
H.M. A-A Jr. Get, 1956
1st Sr. Get, Ohio, 1959
Nominated for A-A

Her Dam: Glengeran Leader's Cecilia
(Gold Star Dam)

TWO SONS OF COLDSPRING'S B.V. MODEL IN SERVICE

FRANCHESTER MODEL'S PETER PAN

His Dam: **Wandamere's Pan's Veronica,** VG
11577—556—Sr2—305C—3x
12926—607—Sr4—305C—2x
(Owned jointly with Edson Roush & Harold Carnahan of Racine, Ohio.)

Because of the promise in his 30 young daughters in the Roush & Carnahan herds, we purchased one of his bred heifers in the recent Ohio Classic for $740 (she was high heifer), and brought Peter Pan up to Franchester for service.

FRANCHESTER MODEL'S KING

His Dam: **McDonald Farms King's Kella**
VG '49—E '50 '51 '52 '55
13991—718—Jr2—365C—2x
18270—919—6yrs—365—3x
$13,500, Curtiss Candy Sale, 1946
4 summarized sons, 4 tested daughters

Model's King has ten young daughters at Franchester. They are clean-cut about the head and necks with lots of middle. So far, quite promising.

We extend a cordial invitation to all Guernsey Breeders to make Franchester a stopping place whenever you come through Ohio, see our Cecilia family and the whole Franchester operation.

FRANCHESTER FARMS GOLDEN GUERNSEY **R. D. 2, WEST SALEM, OHIO**

Vaccinated, Certified and Accredited

CHARLES B. BOLTON, Owner
E. A. BURGE, General Manager

CARROLL E. EBY, Herd Manager
WAYNE McLAUGHLIN, Herdsman

Mt. Ararat FARMS

GUERNSEY CATTLE · GOLDEN GUERNSEY MILK · DAIRY PRODUCTS

PRESENTING

GOLD ★ SIRE

MT. ARARAT MIKADO

30 daughters, 43 records average
11128 — 522
(M.E.—305—2x)
26 classified daughters average
82.6%

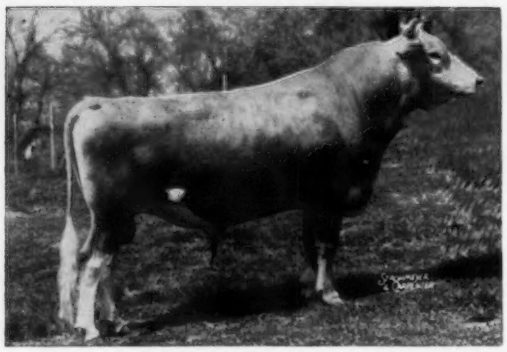

GOLD ★ SIRE

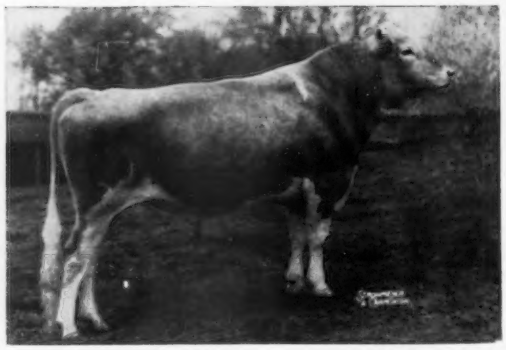

ROSEWOOD ROYAL BEACON

28 daughters, 35 records average
10565 — 505
(M.E.—305—2x)
31 classified daughters average
83.0%

MT. ARARAT FARMS

PORT DEPOSIT, MARYLAND

FRANK D. BROWN, JR.
Owner

H. E. ROBERTS
Manager

JOHN WARE
Herdsman

The Daughters of Our Senior Sire, RIVAL'S UTOPIA, Are Living Up To Expectations

McDONALD FARMS RIVAL'S UTOPIA – Born September 29, 1954

A sire that combines **PRODUCTION** and **TYPE.** 14 daughters, 24 records average 9383—480, **an increase of +1883 MILK — +105 FAT over their dams.** His Am. Index, 14 pairs, is 11266—590 (M.E.—305—2x), 20 daughters have classified (6 VG, 13 D, 1 A), for an average of 83.3%.

TYPICAL DAUGHTERS THAT HAVE COMPLETED RECORDS IN 1961

All records are ACTUAL, and made under very ordinary farm conditions.

Imig Farms Rival's Bright Eyes, D (84)
10200—557—4DHIA—305—2x

Imig Farms Rival's Hale Spot A., VG (87.5)
10719—554—4DHIA—305—2x

FULL SISTERS

Imig Farms Rival's Poppy, VG (86)
9340—524—4DHIA—305—2x

Imig Farms Rival's Butter Maid, D (82)
10270—520—3DHIA—305—2x

Imig Farms Rival's Beverley, VG (87)
9330—442—2DHIA—305—2x

Imig Farms Rival's Polly, VG (86)
8110—435—3DHIA—305—2x

Imig Farms Rival's Paula, D (83.5)
10000—519—2DHIA—305—2x

Imig Farms Rival's Primetta, VG (86)
9286—470—4DHIA—305—2x

Imig Farms Rival's Jenny, D (82.5)
8880—428—2DHIA—305—2x

Imig Farms Rival's Halespot, VG (86.5)
8768—465—2DHIA—298—2x

RIVAL'S UTOPIA is bred for PRODUCTION and TYPE. He combines ALL-AMERICAN inheritance with CLASS LEADING production. By **McDonald Farms Pre Rival,** All-American 2 Yrs., 1954, All-American Aged Bull, 1955, and sire of the All-American Jr. Get, 1959. He is out of **Marsh Farms M. Holiday,** VG, 11662—649—Jr2—365—3x. Next dam, Marsh Farms K. Lady, VG, 17136—*970—6HIR—365—2x, former Class Leader, is a full sister to Marsh Farms K. Lilly, VG, *18962—*1015—7HIR—365—2x, former Class Leader.

HERE IS YOUR OPPORTUNITY TO ADD **PRODUCTION** AND **TYPE** TO YOUR HERD . . . **RIVAL'S UTOPIA IS FOR SALE. Send for price and complete pedigree on this plus-proved sire.**

Breeding Stock For Sale — Visitors Welcome

Imig Farms **Seward, Nebraska**

Leo J. Imig and Esther M. Imig, Owners

Full Brothers To Two Home-Bred EXCELLENTS Head Our Herd . . . From Our Great Twilight Family

SKYLINE LEE'S COMET
Born July 20, 1957

SKYLINE LEE'S MASTER
Born September 16, 1958

Both are by **McDonald Farms Le Skyline,** 34 daus., 78 rec. av. 9283 M, 470 F, M.E.—305—2x, 28 cl. av. 84.3%. Le Skyline is out of McDonald Farms King's Lady Gay (E '50 '52), 17252—906—5yrs—365—3x, 13201—682—10HIR—305—2x **(combines the blood of the Douglaston LADY MARY—LADY AUGUSTA Families, she a GOLD STAR DAM).**
Both are out of **Stringtown Twilight,** E 4 times, 8 records include 12355—619—Sr2—365C—3x, 14960—738—6yrs—365—2x, 11123—505—9HIR—305—2x, 13149—574—11HIR—305—2x. 10 lactations, 3,457 days, 123,297 lbs. milk, 5,756 lbs. fat. On test and bred back and again doing well. 1st Produce of Dam, Nebr., 1959, 1961. 4 tested daughters, 2 are full sisters to our sires and both are Excellent, both over 14,000 lbs. milk in 305—2x.

Their Full Sister

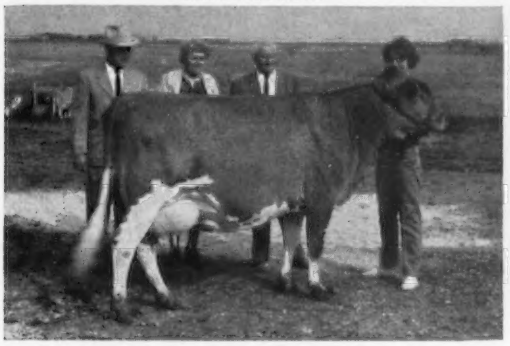

Skyline Lee's Trinket (E 60)
11649—517—Jr2HIR—305—2x
13056—633—Sr3HIR—305—2x
14980—718—Sr4HIR—293—2x
Still on test

Their Full Sister

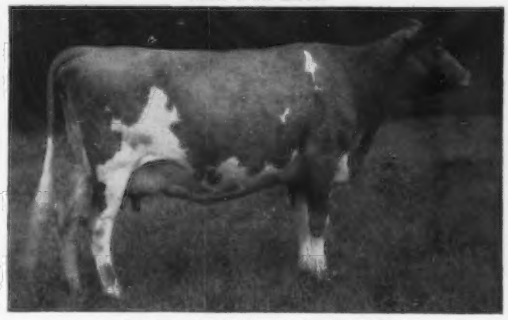

Skyline Lee's Dawn (E '57 '60)
10103—502—Sr3HIR—305—2x
12638—565—Sr4HIR—305—2x
14960—722—6HIR—318—2x

PLAN TO VISIT OUR HERD . . . WRITE US YOUR NEEDS

Federal Accredited Herd No. 566097 State Bang's Free No. 2

O. H. LIEBERS — L. E. LIEBERS, Owners

Route 1 **LINCOLN, NEBRASKA**

Located on Highway 77, just south of Lincoln

Skyline

OHIO

Our Son of A GOLD STAR SIRE, Out of A Daughter of D. Monogirl

McDONALD FARMS MISTER ANTON — Born July 19, 1957

2nd Bull, 2 Years and Under 3, I.D.S., 2nd and Res. Sr. & Gr. Ch., Ohio, 1960.
His 3 nearest dams average 15019 lbs. milk, 823 lbs. fat.

Sire: **McDonald Farms Premier,** GOLD STAR SIRE. Paternal brother to 3 GOLD STAR SIRES.
Dam: **McDonald Farms Le Patience,** 4 good records include 14875—783—5yrs—365C—3x. A son sold for $5,600, another for $2,000. Dam of 2 tested daughters that include McDonald Farms Miss Yvette ($1,000). VG '59 '61, 9097—461—Sr3HIR —305—2x, full sister to **Mister Anton.** Le Patience is a full sister to McDonald Farms Le Supreme, All-American Sr. Yr., 1954, Res. All-American 2-Year-Old, 1955, a GOLD STAR SIRE.

His Excellent Granddams

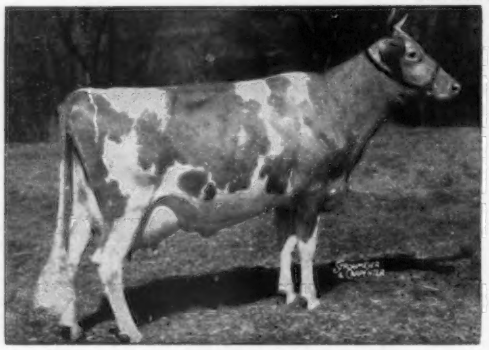

McDonald Farms S. Marguerite, E 4 times
Canadian GOLD STAR DAM
13807—792—Sr4—365C—3x
Sold in 1953 for $11,750.
She is also the dam of McDonald Farms Pre Thor, double GOLD STAR SIRE in Canada. McDonald Farms Jolly Vern, and McDonald Farms Jolly Val — both GOLD STAR SIRES, carry this same inheritance.

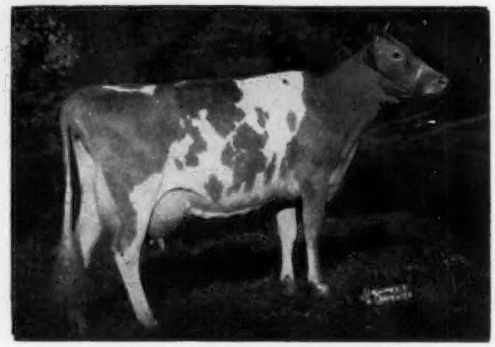

McDonald Farms D. Monogirl, E 5 times
7 records include:
16376—894—5yrs—365—3x
Res. All-American Aged Cow, 1955.

STOCK OCCASIONALLY FOR SALE
WRITE US YOUR NEEDS. . . . PLAN TO VISIT OUR HERD

H. W. Stocksdale, Owner
Phone 2107-R
Route 1, Union City, Indiana

MISSISSINEWA FARMS

Farms located 2½ miles West of Lightsville, Ohio

GOLD BANNER FARM

"A Herd With Outstanding Production And Longevity"

One Of Our Top Cow Families

GOLD BANNER FAWN (VG)

10260—504—Jr2HIR—332—2x
11852—572—Jr3HIR—319—2x
11866—598—Jr4HIR—305—2x
13933—724—5HIR—365—2x
14681—695—6HIR—365—2x
11247—524—7HIR—305—2x
14888—685—8HIR—365—2x
15173—727—10HIR—365—2x
10869—487—11HIR—305—2x
11373—542—12HIR—346—2x
10859—488—14HIR—305—2x (pending)

1 tested daughter, Gold Banner L. Franny, 9261—462—5HIR—305—2x.

We used a son, GOLD BANNER MASTER'S FRANK, and a full brother to Fawn, GOLD BANNER FARM'S FAVOR, in our herd.

Fawn

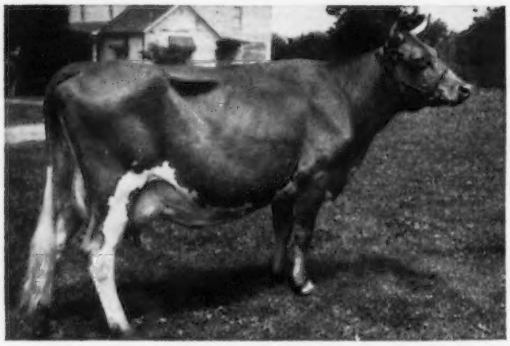

Her lifetime production in 3677 days is 137,001 lbs. milk, 6,541 lbs. fat in 11 lactations. Fawn was 15 years of age, September 26, 1961.
Sire: Lone Pine Freeman
Dam: Banner Boy's Junior Lass
13813—702—7HIR—365—2x
Fawn is the highest tested daughter of Freeman.

Fawn's next to last son, **GOLD BANNER MAJ. KING,** was sold to Albert J. Langenkamp, New Weston, Ohio. Her last son, **GOLD BANNER B. FRANK,** born November 11, 1960, is sired by **Nyala Ermine's Bonanza,** GOLD STAR SIRE. This calf is now ready for service. He is nicely marked, has tremendous size and the inheritance to be a good bull.

Visitors Always Welcome

CARL FORTKAMP, Owner — **COLDWATER, OHIO**

SELECTIVE
PROGRAM
ASSURES
REAL

SPAR HILL
SHG
GUERNSEYS

HERITAGE OF
INDIVIDUALITY
LONGEVITY
LEADERS

CARRYING THE BALL
FOLLOWING THE GREAT BULL "JOLLY VERN"

A "JOLLY VERN" SON

SPAR HILL JOLLY DESIGNER

Sire: **McDonald Farms Jolly Vern**
(Sold for $16,000)
GOLD STAR SIRE
17 daus., 18 rec. av. 10143 M—548 F, M.E.—305—2x, 27 cl. av. 84.5%.

Dam: **Spar Hill Feverfew** (E 4 times)
8912—487—Jr2—305C—2x
10533—630—Jr3HIR—365—2x
9270—533—Jr4DHIR—305—2x
10760—604—5DHIR—305—2x

McDONALD FARMS ROYAL CHARTER

Sire: **McDonald Farms Jolly Paragon**
Son of McDonald Farms High Neptune (he sire of 4 consecutive All-American Senior Gets of Sire), Reserve All-American, 1956, 1957.

Dam: **McDonald Farms Miss Amity**
9475—497—Sr2HIR—305—2x
1st 2-year-old, N. Y. State, 1959.
1st 2-year-old, National, 1959.
1st 2-year-old, Canada, 1959.

THESE 2 ARE NOT SUBSTITUTES
BUT REGULAR STARTERS ON THE
SPAR HILL TEAM

WE MAY HAVE THE ANIMAL YOU NEED

• SPAR HILL FARM •

HAROLD S. SCHUTT, Owner

CHADDS FORD **PENNSYLVANIA**

LESLIE DONAHOE, Herdsman KENNETH L. BERRY, Manager

BROCKWELL FARM H. V. Ekstran, Bow	**DENNY-DALE FARM** Albert Johnson, Mt. Vernon	**FER-MANOR FARM** Jim Ferguson, Mt. Vernon	**VALLEY PRIDE FARM** Merle Miller, Burlington
CEDARCROFT FARM Cecil White, Mt. Vernon	**FAR WEST FARM** Chas. A. Damon, Bow	**RIVER ROAD FARM** James Olson, Mt. Vernon	**WESTERN GLOW FARMS, INC.** Friedrichs Bros., Bow
CHUKLUCK FARM L. W. Power, Burlington	**RIVERVIEW FARMS** George M. Dynes, Mt. Vernon		**WESTERN HILLS FARM** M. A. Tewalt, Mt. Vernon

WE'RE USING TWO SIRES OF PROVEN ABILITY

1. CHUKLUCK MAJESTY

(At Badger Breeders Cooperative)

8 tested daughters, 3 classified — 2 VG, 1 D — include:

Idahope M. Dear Girl

Res. All-American Sr. Yr., 1960. Undefeated as a 2-year-old wherever shown during 1961, including the NATIONAL. Also Sr. & Gr. Ch., N. Ill. Parish Show, Mich., Minn., Wis., 1961. Sold in 1960 for $5,500, resold at the James Canyon Dispersal for $6,800 — **second high female to date for 1961.**

Chukluck Majesty's Lillian (VG)
12512—603—Sr2HIR—332—2x

Chukluck Temptress
10290—589—Jr3DHIR—305—2x

Majesty's Phyllis Maid
10775—530—Jr4HIR—325—2x

A MAJESTY Daughter — UNDEFEATED WHEREVER SHOWN, 1961

SECOND HIGH FEMALE AT AUCTION, 1961
A Class Leading ROSE VALENCIAN Daughter — EXCELLENT (93.5)

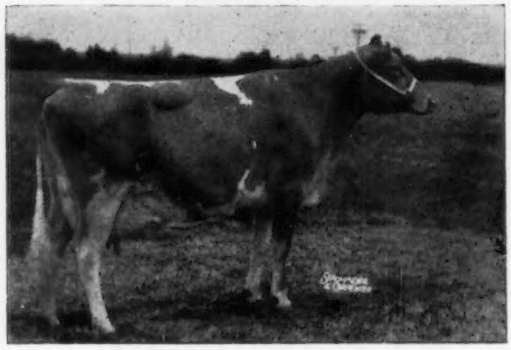

HIGH FEMALE AT AUCTION, 1961

2. LAKE LOUISE ROSE VALENCIAN

(At Evergreen Northwest Breeders, Inc.)

"A bull that is really doing an outstanding job in totally artificial service." 34 daus., 40 rec. av. 10174—5.1%—514 (M.E.—305—2x), 46 cl., 3 E, 15 VG, 17 D — include:

Kay-Ron Valencian Doris (E)
14137—739—Jr3—HIR—336—2x, *17885—*925—Sr4HIR—357—2x, Class Leader for MILK and FAT. Sold in 1959 for $3,000, resold in the Green Meadow Sale for $7,600 — **top selling female to date for 1961.**

Meadowmarsh Martha Vesta (VG)
12597—659—Jr3HIR—365—2x

Dugeth Lenore Luscious (E)
10339—509—Jr2HIR—305—2x
1st 3 Yrs., Sr. & Gr. Ch., member 1st Produce, W. Wash., 1961.

Dugeth Lenore Ladyfair (E)
1st 2 Yrs., Res. Ch., member 1st Produce, W. Wash., 1961.

3. **CHUKLUCK KING ARTHUR** is also being sampled. He by **Majesty** (above), and out of **Chukluck Royal Artist** (VG), 13725—760—Jr3HIR—365—2x.

WHY NOT CONSIDER A MAJESTY SON OUT OF ONE OF THESE COWS?

Chukluck Maribeth (VG)
12440—667—Sr4DHIR—305—2x
Chukluck Lucky Lady (VG)
14643—833—8HIR—365—2x
Chukluck Royal Darlene (VG)
11330—705—Sr4HIR—305—2x
Chukluck Br. April
9838—501—Sr2HIR—305—2x

Chukluck R.C. Theda
10800—519—Jr3DHIR—305—2x
Chukluck Royal Lady (E)
14128—*733—Sr2HIR—365—2x
Chukluck Mistery (VG)
13778—729—9HIR—301—2x
Chukluck Max's Rose
10790—611—Jr3DHIR—305—2x

Chukluck Lady Lark
12484—710—Sr4HIR—365—2x
Chukluck Lady Larkin
10260—588—Sr2DHIR—305—2x
Chukluck Baroness
13450—799—Sr4DHIR—305—2x
New Haven Master's Stardust
11258—578—Sr2DHIR—318—2x
(pending)

Chukluck Farm — Route 1, Box 229, Burlington, Washington

L. W. Power & Sons — **Ronald Power,** Herdsman

Herd Sires With Unequaled Inheritance

ALL-AMERICAN and GOLD STAR Breeding, Plus EXCELLENT Type and CLASS LEADING Production

A son of a GOLD STAR SIRE out of a daughter of a GOLD STAR DAM

SPAR HILL GOVERNOR — Born January 22, 1960

His GOLD STAR Sire

McDonald Farms Jolly Vern
★ GOLD STAR SIRE ★
A son of McDonald Farms High Neptune (sire of more ALL-AMERICANS than any other bull), and out of McDonald Farms Pre Songbird, VG, 10007—514—Jr2—365C—3x, that traces directly to the GOLD STAR DAM, Douglaston Lady Augusta.

His CLASS LEADING Dam

Glengeran S. Cecilia
VG 3 times
*17440—742—Sr4HIR—365—2x
CLASS LEADER 10th place
17040—742—6DHIR—305—2x
Sold for $4,200.
Dam of 2 tested daughters — one EXCELLENT '61, the other a CLASS LEADER for both milk and fat.

His GOLD STAR Granddam

Glengeran Leader's Cecilia, E '59
★ GOLD STAR DAM ★
*15499—704—Jr3—365—2x
CLASS LEADER 9th place
*16450—754—7yrs—305C—3x
Sold for $4,500.
Dam of 5 tested daughters. She is by a GOLD STAR SIRE and out of a GOLD STAR DAM.

A MO son from an EXCELLENT female family

U.V.M. CHIEF NOBLEMAN — Born October 6, 1958

Sire: **Moreau Farms Chief,** a Fra-Mar Pharaoh son of Eyeone of Hickory Hollow, 5 records include 17659—*931—11HIR—365—2x, former CLASS LEADER. MO is the sire of 4 EXCELLENT daughters that include Meryl (below), and Feura Mo Juno, E '61, 11587—544—Jr3HIR—305—2x, Res. ALL-AMERICAN 4-Year-Old, 1960.

Paternal Sister to NOBLEMAN

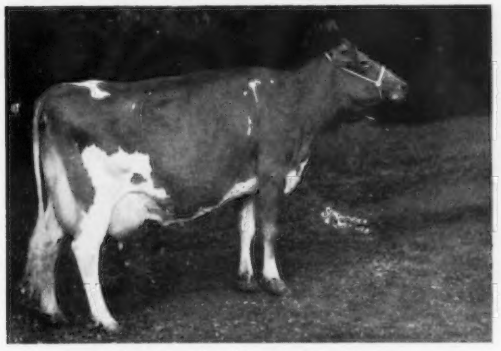

Senecaside Meryl, E 6 times
14015—701—6yrs—305—2x
13428—716—7yrs—305—2x
Sold privately for $5,000.
Only cow of the breed to receive the ALL-AMERICAN Aged Cow Award for 4 consecutive years, 1957-1960.

EXCELLENT Dam of NOBLEMAN

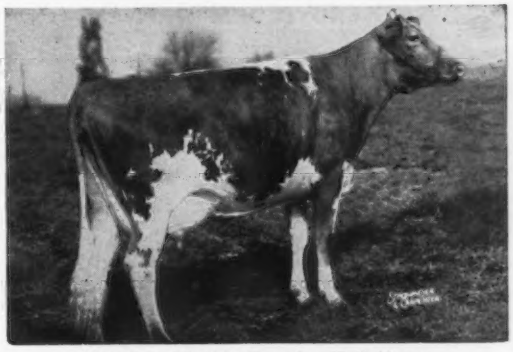

Eskdale Noah's Beauty, E 3 times
13177—677—Sr3—365C—3x
12275—606—6yrs—305C—2x
14390—714—7HIR—365—2x
2 tested daughters
Dam: Wakefield Sir Walter's Pearl, E '52
13318—69C—6yrs—365C—3x
12233—623—8yrs—365—1071 T.M.
4 tested daughters

Both GOVERNOR and NOBLEMAN are owned jointly with the Vermont Agricultural Experiment Station, Burlington, Vt.

BREEDING STOCK FOR SALE **VISITORS WELCOME**

Clarence W. Miles } Owners
Eleanor A. Miles

BLAKEFORD FARMS
Queenstown, Maryland

Jack Ball, Manager
Telephone Ta 7-7072

The farm is off the Queenstown—Centreville Road. Follow farm signs.

1918 — **Edisto Farms** — 1961

"The Green Meadow Herd of the South"

WE TEST WE SHOW WE CLASSIFY

OUR BULL BATTERY

Proudly We Present Our Herd Sires . . . Sires Carrying The Blood of Some of The Breed's Most Popular GOLD STAR Animals

/FAIRLAWN HORNET'S PEERLESS

Born January 1, 1956

Combines the EXCELLENT **Actress** and GOLD STAR **Ermine** families.

1st Jr. Get, Southeastern Fair and S. C. State Fair, 2nd Jr. Get, Dixie Classic, 1961.

Sire: **Fairlawn Actress' Hornet**
A son of Bright Lad's Actress (E '47 at 13 years), 19146—980—Jr4—365—3x.

His Dam

Fairlawn Peer's Silver Queen (VG)
14422—766—Jr4—365C—3x
13957—753—5yrs—343C—3x

Dam of Fairlawn Hornet's Minerva (VG), 12803—647—Jr2—365C—3x, full sister to Peerless. Queen is a great granddaughter of Fairlawn Peerless Ermine, GOLD STAR DAM.

/ HANOVER HILL CAPTIAN

Born April 30, 1957

Combines the **Isabel** and **Ceres** families on top with GOLD STAR **Betty** blood on bottom.

Sire: **Hanover Hill C. Jupiter**
A summarized son of Argilla Philosopher, out of Argilla Ceres, 15979—954—AA—3x. Sire of Hanover Hill Beauty, GOLD STAR DAM.

His Dam

Perona Conqueror Bess (E 3 times)
13687—654—6HIR—305—2x
15379—667—7HIR—305—2x

A daughter of Hominy Hill Conqueror, he full brother to Champion (the GOLD STAR Betty family — see opposite).

/FAIRLAWN A. ACTOR

Born September 1, 1959

More **Actress** blood, plus a double cross to the GOLD STAR **Blanche** family.

Sire: **Fairlawn Blanche's Actor**
By Fairlawn Peerless Actor, GOLD STAR SIRE, and full brother to Fairlawn Actor's Blanche (VG twice), 10615—635—Jr3—305—2x, that sold for $10,000.

His Sire's Dam

Riegeldale King's Blanche (VG 6 times)
15244—841—5yrs—365C—3x. GOLD STAR DAM. 5 tested daughters include the GOLD STAR DAM, Fairlawn K. Muriel, **only cow of the breed to classify Excellent 10 times.**

Dam: **Fairlawn Warrior's Gardenia**
(VG twice)
10614—569—Jr2—365—2x
A granddaughter of a GOLD STAR SIRE and out of a Very Good daughter of Muriel ($10,000), 7 records average 14924—802.

/HOMINY HILL CORONATION HUNTER

Born April 3, 1957

A combination of the GOLD STAR **Betty** and **Harp** Families.

Sire: **Hominy Hill Champion**
GOLD STAR SIRE
A son of Hominy Hill Betty (E 4 times), *18094—924—Jr2—365C—3x, she out of Blakeford Betty, GOLD STAR DAM.

His Dam

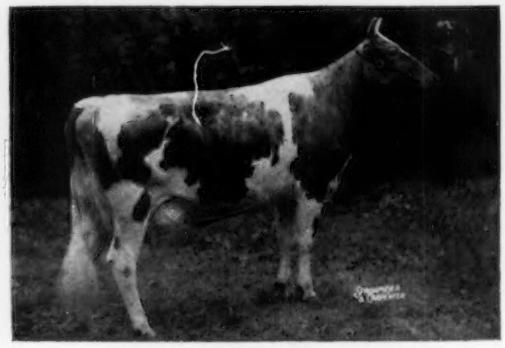

Hominy Hill Prince's Hope (VG twice)
14712—746—Jr2—365C—3x
15185—816—Sr3—365—3x
15384—782—5yrs—365—3x

A Hominy Hill Coronation Prince daughter of Hominy Hill Harp, GOLD STAR DAM.

EDISTO FARMS—Denmark, South Carolina

Office Phone SY 3-3729

J. B. GUESS, Jr. — J. B. GUESS, III — T. CONNOR GUESS, Owners

JULIUS E. BELL — DUNCAN SMOAK, Herdsmen

WILLIAM N. GASTON, Herd Manager — T. B. and Bang's Accredited

1918 — Edisto Farms — 1961

"The Green Meadow Herd of the South"

WE TEST WE SHOW WE CLASSIFY

Also In Service . . . A Son and Grandson of LAKE LOUISE CORONATION KING, He Sire of 2 GOLD STAR Sons.

/LAKE LOUISE KING'S WHITTLER

Born June 26, 1958

Sire: **Lake Louise Coronation King** ($11,000)
30 daus., 45 rec. av. 10826—5.1%—550 (M.E.—305—2x), 17 cl. av. 86.6%. Sire of 6 Excellent daughters.

His Dam

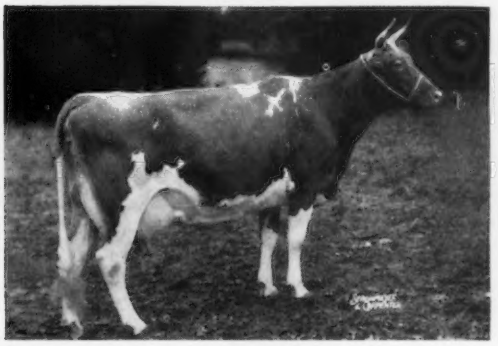

Lake Louise Wistful (VG twice)
17255—772—Jr4—365C—3x
A half-sister to Lake Louise Anthracite's Patsy (E twice) 5 records average 15375—783, and include 18631—939—6yrs—365C—3x.

/LAKE LOUISE QUEENIE'S BLAZE

Born June 16, 1958

Sire: **Lake Louise Rose Hollistar** GOLD STAR SIRE
A Pine Manor Rose King son of Rockingham Refresh (VG), 14131—781—Jr3—365—3x.

His Dam

Lake Louise Coronation Queenie (E twice)
15306—882—Jr2—365C—3x
15875—898—Sr3—365—3x
13000—704—6HIR—301—2x
13730—735—7DHIR—305—2x
A paternal sister to Whittler (opposite).

Our Home-Bred Sire With A Double GOLD STAR Cross

His Dam

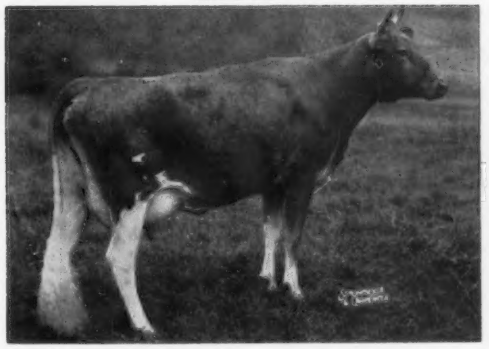

/EDISTO FARMS TRANSFER'S BARON

Born November 24, 1958

Sire: **Blakeford Transfer,** GOLD STAR SIRE
37 daus., 73 rec. av. 10848—5.1%—548 (M.E.—305—2x), 35 cl. av. 84.8%. A Blakeford Formidable son of Blakeford Tranquil (E twice), 15706—748—CC—3x.

Dam: **Nyala Prince's Baroness** (VG 5 times)
13129—701—Jr2—365C—3x
14050—705—Sr4—365—2x
11260—593—8HIR—305—2x
A daughter of the GOLD STAR SIRE, Nyala Peerless Prince (the great GOLD STAR Ermine family).

Our Guernseys PRODUCE

In 1960, **379** DHIR Records (M.E.—305—2x) Averaged
8739 Lbs. Milk — 4.9% — **424** Lbs. Fat
11 COWS MADE 17 STATE PRODUCTION LEADER RECORDS

Our Guernseys Have TYPE

The Herd Has Been Classified 11 Times
10 E — 74 VG — 69 D — 25 A — 2 F
180 HEAD CLASSIFIED . . . 85% ABOVE THE LINE

BREEDING STOCK FOR SALE AT ALL TIMES

EDISTO FARMS — Denmark, South Carolina

Office Phone SY 3-3729

J. B. GUESS, Jr. — J. B. GUESS, III — T. CONNOR GUESS, Owners
JULIUS E. BELL — DUNCAN SMOAK, Herdsmen
WILLIAM N. GASTON, Herd Manager — T. B. and Bang's Accredited

ARIZONA GUERNSEYS... VISITORS WELCOME

Arizona Farms
Phoenix

Lomalita Farms
Tolleson

Shamrock Dairy
Tucson

Sarival Guernseys
Glendale

Sun Valley Guernseys
Phoenix

If You Plan To Visit ARIZONA This Winter And Are Interested In Good Guernseys —

MAKE IT A POINT TO PLAN TO VISIT OUR HERDS

Visitors Are Always Welcome. Arrangements Can Be Made to Show You Our Herds.

We are proud of what Arizona Guernsey Breeders Are Doing To Improve The Breed.

Arizona State Guernsey Club

R. Jack Cartwright
President

William J. Rasmussen
Vice-President

Address correspondence to Ann Austin, Secretary-Treasurer, Route 1, Box 78, Tolleson, Arizona.

A Home-Bred Bull Rich In GOLD STAR Inheritance and Out of An Excellent Cow

SUN VALLEY PALADIN

Born March 2, 1959

Sire: **Cla-ore Knight's Loren**
★ GOLD STAR SIRE ★
38 daus., 96 rec. av. 10680—543—M.E.—305—2x, 24 cl. av. 83.2%.
A son of Chicona Novelty's Knight, GOLD STAR SIRE, 47 daus., 122 rec. av. 10411—528—M.E.—305—2x, 44 cl. av. 84.7%, and out of Lilly of Cla-ore (VG), 15483—772—6yrs—365—2x, 13862—679—8yrs—305C—2x.

Dam: **Ivy Oak Delta's Dinah** (E '56)
13504—777—5yrs—365C—3x
11369—622—7yrsHIR—305C—2x
10326—554—8yrsHIR—283C—2x
11093—595—9yrsHIR—305—2x

Stock For Sale — Visitors Welcome

Sun Valley Guernseys

R. Jack Cartwright, 4612 N. 58th Drive,
Phoenix 31, Arizona

LOMALITA FARMS

AL & ANN AUSTIN

ROUTE 1 • BOX 78 TOLLESON, ARIZONA

His Dam's Half Sister

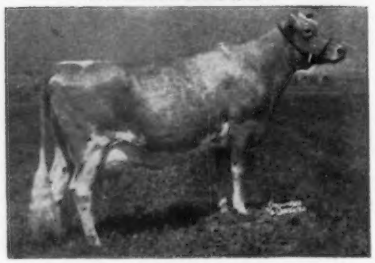

Sunny Acres Surrogate's Susan
9 official records, 11 Class Leading places, total 177,577 lbs. milk, 9,369 lbs. fat, an average of 19730—1041. **Only cow of the breed with 7 consecutive records over 20,000 lbs. milk, 1,000 lbs. fat.**

The Head Man At Lomalita

ADOHR JOLLY MOHAWK

Born June 10, 1956

Sire: **Curtiss Candy Jolly Curtiss** ($4,200)
Res. Jr. Ch., N.G.S., 1953. 13 daus., 20 rec. av. 10822—5.4%—586 (M.E.—305—2x). Half-brother to a GOLD STAR SIRE. Jolly Curtiss is out of the 5 times Excellent cow, Adohr Eldor Pearlette ($23,000), 15524—737—8yrs—365C—3x.

Dam: **Adohr Lubas Mollie**, VG '61
15056—720—Sr4—305C—3x
Still in the Adohr herd at 16 years of age.
2 tested daughters
Adohr Paul's Moline, VG '61
12038—580—Jr3—305C—2x
Adohr King's Mollie
10702—542—Sr3—305—3x

HIGHEST HERD AVERAGE IN ARIZONA
186 Cows — 10064 Milk, 481 Fat — DHIA

"THE BRAND TO LOOK FOR"

REGISTERED GUERNSEYS and QUARTER HORSES

CROSS LEA FARM

We Test — We Show — We Classify
1960 DHIA Average: 9585 M — 495 F — 19 Head
We Proudly Present Our Butterfat-Bred Herd Sire
YELLOW CREEK B. MAJESTY — Born March 6, 1959
Majesty carries a world of Class Leading records and Gold Stars in his pedigree.

Himself

An outstanding young sire backed with **Gold Star** inheritance.
Sire: **Yellow Creek R. Beacon**
GOLD STAR SIRE
A son of Yellow Creek King's Bea, Gold Star Dam.
Only cow of the breed to have 3 Gold Star sons.

His VG Dam

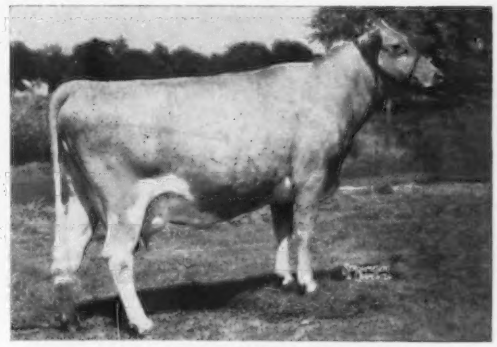

Yellow Creek S. Quince, VG 3 times
14198—701—Jr2HIR—365—2x
*17016—*931—Jr3HIR—365—2x
*19224—*1002—Sr4HIR—365—2x (pending)
Sire: Yellow Creek Jewel Supreme
Gold Star Sire
Dam: Terra Vista Queen (VG)
Gold Star Dam

We can offer choice bull calves by Majesty, out of our best cows.

Visitors Always Welcome

Gene Cross, Owner — Tel. Dunnell 3471 — **Sherburn, Minnesota**

Our Cows Are Not Contented —
They Want To Do Better

1959 Herd Av. 9070 M — 467 F — 43 Cows
1960 Herd Av. 9800 M — 502 F — 40 Cows

We Test — We Show — We Classify

in Service

MAYWOOD ROAD BILLY
Born October 18, 1958
Many outstanding young daughters in our herd.

His Sire

Locust Grove Merit's Ultra
Sire of 14 classified daughters, all above the line with 1 E — 9 VG — 4 D. Ultra was Grand Champion Bull, Wisconsin, 1956.

We are also using **Yellow Creek Jewel Supreme** (Gold Star Sire), and a son of Yellow Creek Butterfat Bell Boy.

We can offer bull calves out of our best cows.

Entire Herd Calfhood Vaccinated — Herd on DHIR Test

MAYWOOD ROAD GUERNSEY FARM

Carl H. Backes
Owner

Route 2
Sauk Rapids, Minnesota

An Excellent Cow In Our Herd —

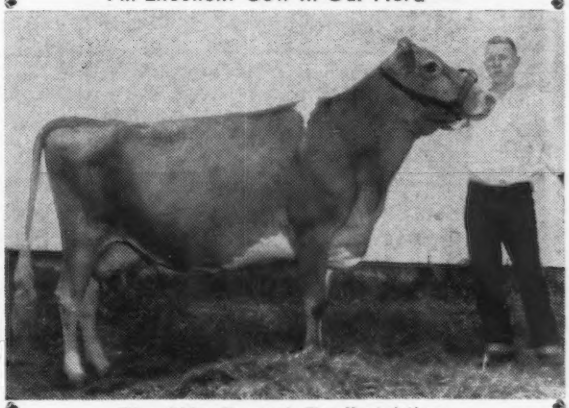

Pine Ridge Bouquet, Excellent 4 times
8408—436—Sr2HIR—305C—2x. 9321—517—Sr3HIR—305—2x. 8227—468—6HIR—305—2x. Twice a Grand Champion and Reserve Champion once.

Her Grandson In Service —

PINE RIDGE BONANZA

A son of **Pine Ridge F. Footprint** out of **Pine Ridge Beautiful** (VG twice), 10496—600—Jr3HIR—305—2x, 10610—590—Jr4DHIR—305—2x.

We have a son of Bouquet and maternal brother to Bonanza that we would sell.

In addition to Bonanza and his sire, we are also using **Crestwood Napoleon,** he a son of Wintercrest's Sportsman Ronda, VG 3 times, 12993—612—Sr3HIR—365—2x, 14346—649—Sr4HIR—365—2x.

The farm is located 2 miles south of Hayward.

PINE RIDGE FARM — **Hayward, Minn.**
Chris Skaar and Chris W. Skaar, Jr. Phone Franklin 3-9233

Indiana Guernseys

HERD SIRES IN SERVICE AT KINGENDALE

McDONALD FARMS JOLLY ZENO

Born April 10, 1956
2nd 2-year-old, Ohio, Ind., Ky., 1958.
Sire: **McDonald Farms High Neptune**
Sire of the All-American Sr. Get for past 4 consecutive years.

His Dam

Elmcrest Prophet's Pauline (E 4 times)
7 records include *12870—660—Sr2—305C—2x. She has a maternal sister that is also Excellent.

A full brother to Jolly Zeno is in service at Walker Farms.

KINGENDALE TRANSFER

Born July 2, 1958
Sire: **Blakeford Transfer**
★ GOLD STAR SIRE ★
37 daus., 73 rec. av. 10848—548—M.E.—305—2x, 35 cl. av. 84.8%.

His Dam

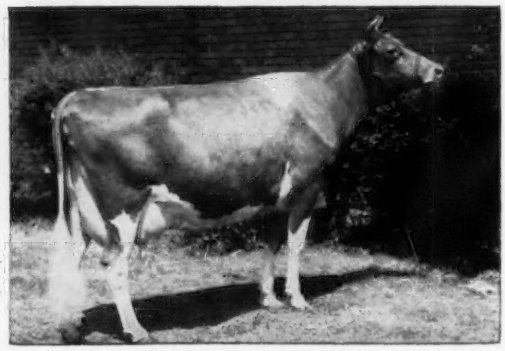

Kingendale Levity's Joy
Very Good 3 times, Excellent 3 times. 5 records include 10737—571—Sr4—305C—2x, 9107—557—7HIR—305—2x. 1st Aged Cow, Ohio, Ind., Ky., Res. Gr. Ch., Ind., 1957. 1st Aged, Ind., 1958. Member of our Honorable Mention All-American Produce, 1956, 1957.

A Show Winning JOLLY ZENO Son

KINGENDALE JOLLY NOBLE — Born March 12, 1959

1st Jr. Yr., Jr. & Res. Gr. Ch., Ind., 1st and Res. Jr. Ch., Ky., 2nd, N.G.S., 1960.
Dam: **Kingendale Levity's Mallard,** VG 3 times, 12921—609—Jr2—365—2x, 10804—518—Jr4HIR—305—2x, half-sister to the Class Leader, Kingendale Champ's Lake, VG 4 times, *15250—*758—Jr2—365—2x, Res. Sr. & Gr. Ch., Ohio, 1957.

VISITORS WELCOME — BREEDING STOCK FOR SALE

KINGENDALE GUERNSEY FARMS **Route 7, Muncie, Indiana**

Bang's Certificate No. 5588P T. B. No. 315882 DARIUS KINGEN & SON

Loch Leven Farms

100 Head Registered Guernseys

Introducing . . . Our Home-Bred Junior Sire

LOCH LEVEN'S SUPREME – Born May 23, 1959

3 daughters in the herd — 13 cows bred to him.

A son of the GOLD STAR SIRE, **Yellow Creek Jewel Supreme,** and out of **Franks Home C.C. Lottie** (D '57), 10524—528—3DHIA—312—2x, 10807—554—4DHIA—301—2x, 10970—508—6DHIR—305—2x.

We Are Also Using These High Summarized Sires

Nyala Ermine's Bonanza
GOLD ★ SIRE
6 daughters in the herd.

Burger's Place Billy
GOLD ★ SIRE
2 daughters in herd — 10 cows bred to him.

Henslee Farms V. Fame
Res. All-American Aged Bull, 1958.
6 cows carrying his service.

A FEW OF OUR TYPICAL BROOD COWS

Woodruff Manor R. Quoin (VG)
8472—431—Jr2HIR—315—2x
9267—495—Jr3HIR—305—2x
12150—606—4DHIR—305—2x (pending)
Franks Home C.C. May (D)
8202—397—Jr2HIR—291—2x
10128—543—Jr3HIR—305—2x
11460—585—4DHIR—2x in 295 days on test
Franks Home C.C. Thelma (D)
10482—519—2DHIA—330—2x
10811—539—Sr3HIR—282—2x
11950—579—Sr4DHIR—294—2x
9020—425—5DHIR—2x in 187 days on test

Woodruff Manor's R. Princess
9783—459—Jr2HIR—305—2x
14560—676—3DHIA—318—2x
Franks Home C.C. Parade (VG)
10115—510—Jr2HIR—305—2x
11440—578—Jr3DHIR—303—2x
9520—474—4DHIR—2x in 198 days on test
Arrowcrest Glory Bee
10770—555—Jr2DHIR—304—2x
8880—481—3DHIR—2x in 197 days on test
Franks Home C.C. Lucy (D)
10787—519—Sr2HIR—305—2x
10520—500—3DHIA—309—2x
Fresh and milking 50 lbs.

STOCK FOR SALE AT ALL TIMES

T. B. & Bang's Accredited DHIR Testing

Located 4 miles north of Waterloo on 427 just off Hwy. 27.

Glen T. Rieke & George Houser **Tel. 2145** **Waterloo, Ind.**
Loren D. Humbarger, Herdsman

WASHINGTON MEADOWBROOK FARM ILLINOIS

Conrad Has Production and Type All The Way Back In His Pedigree — And Why Shouldn't He — Look At The Blood He Carries — **Conrad—Hermes** plus a cross to the **Susie** family.

NORTHERN SHIRLEY'S CONRAD

His 3 nearest dams average 20,288 lbs. milk, 959 lbs. fat on 2x milking.

Sire: **Northern Susie's Conrad,** a son of Riegeldale Emory's Conrad, out of Susie — below.

His Dam

Northern Conrad's Shirley
12328—562—Jr2—365—3x
12478—584—Sr3—365C—3x
12194—533—5yrs—305C—3x
12081—523—6yrs—305C—2x
*19416—870—7yrs—365—2x
18427—817—9yrs—365—2x

His Sire's Dam

Ideal's G.S.' Susie
4 records over 1000 lbs. including
*20302—*1159—7yrs—365—2x
Sold for $13.000 in 1959
Full sister to Ideal's Superior, highest summarized sire of the breed in fat.

His Maternal Sister

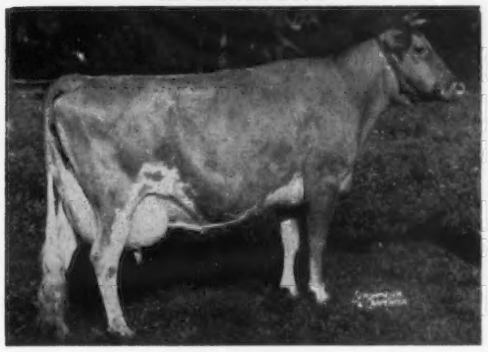

Northern Karen
Excellent twice
*19530—*979—Sr4—365—2x
*18973—*969—6yrs—365—2x

His Maternal Granddam

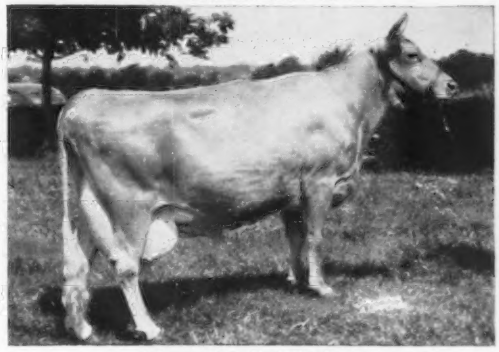

Horse Shoe F. Valintine
11069—484—GG—3x
*17883—728—EE—3x
21147—850—7yrs—365—3x
Dam of 3 tested daughters.

For Sale:

A **Bonanza** son out of a **Hermes** daughter, milking over 40 lbs. on 2x.

A son of **Meadowbrook's F.H. Royal,** out of a **Conrad** daughter, with over 11,000 as a two-year-old on 2x.

A **Conrad** son out of a daughter of **Hermes,** with over 11,000 as a three-year-old, 305—2x.

Visitors Always Welcome

Located 2¾ miles south and west of Washington.
Washington is 8 miles east of Peoria on Rt. 24.

Harold Foster & Sons Tel. 69-F-7 **Washington, Illinois**

Housley Dairy Farm

Herd Sires That Are Paving A Solid Foundation For Our Breeding Program

Two Sons of The Excellent Faithfull Cow In Service

GUERNSEY LAND FAITHFULL'S JANUS
Born August 15, 1957
Sr. & Gr. Ch., Tenn., 1960

Sire: **Ideal's Jan's Superior**
A son of Ideal's Superior out of Ideal's Beacon's Ida Jan, VG '58, 17869—882—Sr3—365—3x.

DEEP LAKE FLASH'S PHARAOH
Born November 20, 1959

Sire: **Fritzlyn Jeanette's Flash**
GOLD STAR SIRE
30 daus., 49 rec. av. 12519—5.1%—636 (M.E.—305—2x), 30 cl. av. 86.6%.

Their Excellent Dam

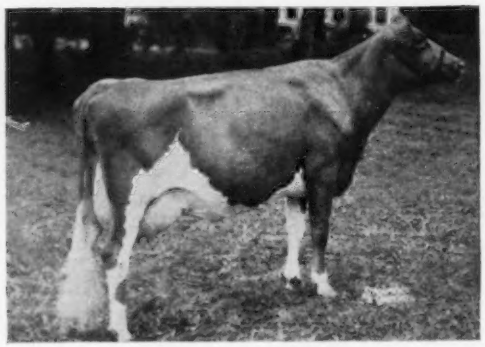

Sunnyside P. Faithfull
Excellent 4 times
17951—808—5HIR—365—2x
15008—631—6HIR—305—2x

Good Cows Too Are Playing Their Part

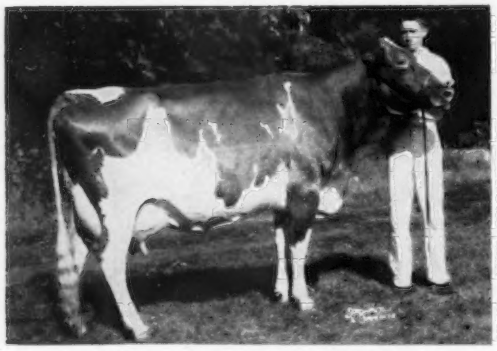

Wildwood Run's H. Buttercup
Excellent 3 times
14130—759—Jr4HIR—365—2x
17744—901—6HIR—365—2x
18993—*1112—8HIR—365—2x
Class Leader 7th in fat
Sr. & Gr. Ch., Mid-South, 1960.

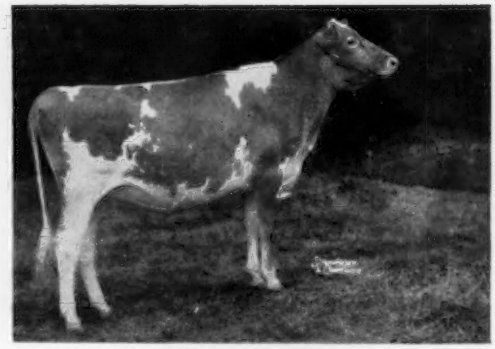

Housley's B. Fame
Honorable Mention Jr. Yr., 1960.
Maternal sister to Feura Mo Juno (E '61), Res. All-American 4-Year-Old, 1960 — at Woodacres, Princeton, N. J.

Also In Service – **SPRING RIDGE GENERAL LAD** – Born November 22, 1958
1st Sr. Yr., Tenn., 1960

A son of **Curtiss Candy Verity Lad** out of **Spring Ridge Gracie**, VG '57—Excellent '59 '60, Gr. Ch. (Jr. Div.), National, 1954. Dam of 3 daughters, 1 Excellent, 2 Very Good. A daughter of Curtiss Candy Noble Curtiss.

STOCK FOR SALE — VISITORS WELCOME

Located 2 miles east of Riceville on the Riceville—Etowah Pike.

Lee Housley, Owner — Tel. HOward 2-2020 — R. 1, Riceville, Tenn.

Gaylord Guernsey Farms

A PROVED HERD SIRE IN SERVICE

HOMINY HILL SUPREME

★ **Half-brother to 4 GOLD STAR animals** ★

He inherits PRODUCTION and TYPE . . . He sires PRODUCTION and TYPE
32 tested daughters, 12 Classified – ALL ABOVE THE LINE

His Sire

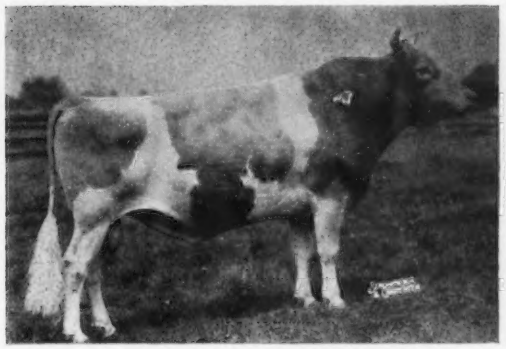

Riegeldale Coronation King
79 daus., 158 rec. av. 9456—5.2%—493 (M.E.—305—2x), 53 cl. av. 84.3%. 31 progeny have sold for an average of $3,829.83 per head.
★ SIRE OF 4 **GOLD STAR** PROGENY ★
Hominy Hill Champion
Hominy Hill Lucy
Riegeldale King's Blanche
Riegeldale Melba's Dairymaid

His Dam

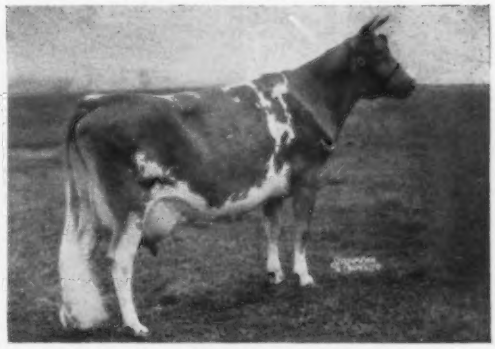

Meadow-Gold Starlight, VG '48
12916—760—6yrs—365—3x
4 PR sons, 3 tested daughters
Hominy Hill Majestic Moonbeam, VG '57
12915—764—Jr2—365C—3x
Hominy Hill Starlight
13264—733—6yrs—305C—2x
Hominy Hill Moonlight
(below)

A Typical **SUPREME** Daughter

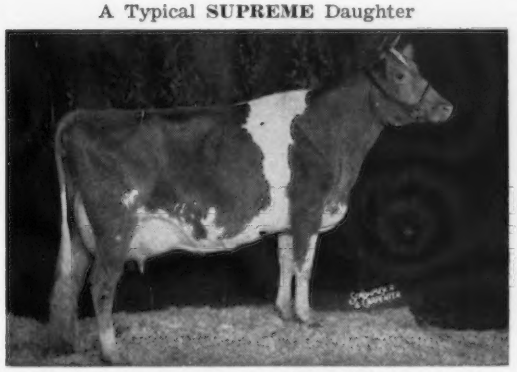

Maple Lane Supreme's Betina, VG '57 '58 '60
5 records — all over 640 — include
13435—749—6HIR—365—2x
13957—685—8HIR—305—2x
13146—653—9HIR—305—2x
Sold privately for $11,000.

Full Sister To **SUPREME**

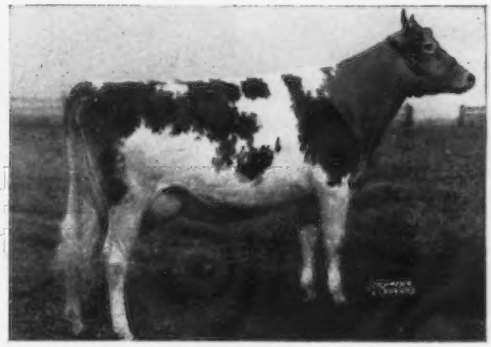

Hominy Hill Moonlight, E 8 times
5 records include:
13603—752—Jr2—365—3x
14257—809—6yrs—365C—3x
13412—746—8yrs—365C—3x
Sold in 1948 for $9,600.

WE ARE ALSO USING FROZEN SEMEN FROM THESE WELL-BRED SIRES

Nyala Ermine's Bonanza

★ GOLD STAR SIRE ★

Latest summary: 38 daus., 97 rec. av. 11483—5.0%—569 (M.E.—305—2x), 42 cl. av. 85.9%.

Henslee Farms V. Fame

Res. All-American Aged Bull, 1958

15 daus., 22 rec. av. 12990—4.1%—531 (M.E.—305—2x), 22 cl. av. 85.5%.

VISITORS WELCOME

GAYLORD GUERNSEY FARMS **Box 1618 - OKLAHOMA CITY, OKLAHOMA**

E. K. GAYLORD, Owner BERNIE MARTIN, Manager Negative to Bang's Disease—T. B. Accredited

Ansmil Farms

HILLIARDS, OHIO **ANSON B. SMITH, Owner**

Junior Champion Bull — National

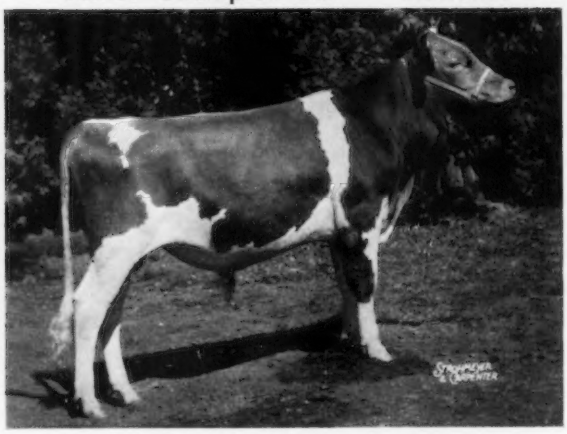

McDONALD FARMS R. L. DIVIDEND

1st Bull Calf & Jr. Ch., National, 1961., 2nd at Ohio.

Senior & Grand Champion Female — Ohio

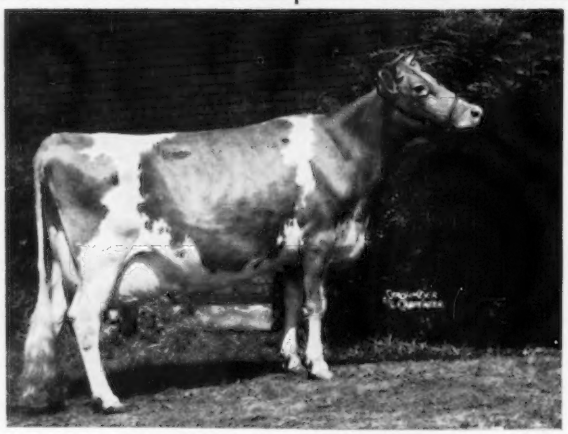

LLAN FAIR F. JULIETTA

1st Aged, Sr. & Gr. Ch., Ohio, 1961, 5th at the National.

Other Ohio Winners:

1st Senior Yearling & Junior Champion Female with **Ansmil D. Quantity;** 2nd Senior Yearling & Reserve Junior Champion Female with **Rose Hill F. Laurel;** 1st Senior Heifer Calf with **Ansmil D. Golden;** 1st Three-Year-Old with **Lush-Acres Hermes Maisie;** 1st **Dam—Daughter** class; 1st **Dairy Herd,** and 2nd Two-Year-Old with **Wandering Brook J.V. Girl.**

Premier Exhibitor — Ohio, 1961

Tel. Office CA 1-5115
T. B. Accredited — 507,431

JOHN E. LAWRENCE, Herdsman

Tel. Home TV 5-6090
Bang's Certified — 15,887

MOST ALL BREEDERS LIKE "DIPLOMAT"

Mulhocaway Butterfat Diplomat
His Full Sister —
Mulhocaway Lovely Diligent — Excellent
16150 M — 873 F — Jr. 2 — 365 d — 3x

NOW A SUMMARIZED SIRE

62 Daus., 82 Rec., Av. 9705 Milk, 471 Fat
44 Daughters Classified Average Desirable

A Graduate of the
NOBA Young Sire Project

90% of Breeders rate Udder Quality Good
81% of Breeders praise milk let-down
87% of Breeders like daughters' disposition
90% of Breeders rate appetite as tops

TYPICAL DAUGHTERS

Woodside D. Beth

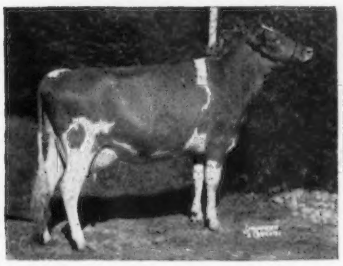

12519 M — 662 F — Sr 2 — DHIA — 348 d — 2x

Fireside Butterfat Vivian — "VG"

12294 M — 509 F — 1—11 — HIR — 305 — 2x

Fireside Butterfat Christy — "D"

11516 M — 532 F — 2—4 — HIR — 305 d — 2x

Sire: Mulhocaway Butterfat Adonis — Out of Mulhocaway Venus C — "EX"
16494 M — 838 F — 7 yrs. — 365C — 3x
Dam: Master's Dilley — "VG" — 15721 M — 746 F — 5 yrs. — 305C — 3x

Choose **"Diplomat"**

If you want capacity and well-attached udders. Breed him to dams with stretch and scale. His daughters improve as they mature.

"CHOICE"

Choose Your **NOBA** Bull
For Conception
For Production
For Rumps
For Legs
For Dairy Character
For What Your Herd Needs Most To Improve Type and Income

BULL OF YOUR CHOICE
NOBA

All Shipments From

Noba INC.

Phone 44-7-6262
Box 1015
TIFFIN, OHIO

Noba
Tiffin, Ohio — Box 1015

OAK HOLLOW FARM

A Herd With Built-In PRODUCTION

Founded On An ADMIRAL—SUPERIOR Cross

Ideal's Admiral

41 daus., 85 rec. av. 11351—5.0%—572 (M.E.—305—2x), 10 cl. av. 82.9%.

Ideal's Superior

149 daus., 265 rec. av. 12242—5.5%—670 (M.E.—305—2x), 17 cl. av. 83.5%

For the past 4 years, all records completed averaged over 10,000 pounds of milk, 500 pounds of fat (M.E.—305—2x).

— A FEW RECENTLY COMPLETED RECORDS —

Oak Hollow Admiral's Ardella
11300—566—Jr4HIR—305—2x

Ideal's Dandy Boy's Dot
11440—548—9HIR—305—2x

Oak Hollow Max Pert
10590—522—Jr4HIR—305—2x

Oak Hollow Supret Judy
9720—516—5HIR—283—2x

Oak Hollow Sultan's Modeste
11200—558—Jr2HIR—305—2x

Oak Hollow Be El's Adele
10830—542—5HIR—305—2x

Oak Hollow Admiral's Tiffanie
10870—5[illegible]—Sr4HIR—305—2x

Oak Hollow Chief's Tiffy
9330—513—Jr3HIR—304—2x

AN ADMIRAL DAUGHTER — STATE PRODUCTION LEADER

Oak Hollow Admiral's Dandy Dot
13586—686—Jr3HIR—305—2x (14944—5.0%—754—M.E.—305—2x)
Illinois State Production Leader for both MILK and FAT, 1960

PRODUCTION IS ALSO TRANSMITTED THROUGH OAK HOLLOW-BRED SIRES

OAK HOLLOW ARVELLA'S SULTAN
14 daus., 24 rec. av. 10973—5.1%—562 (M.E.—305—2x), 8 cl. av. 82.6%.

OAK HOLLOW MODEL ADJUTANT
17 daus., 22 rec. av. 9791—4.9%—477 (M.E.—305—2x)

OAK HOLLOW TILDA'S SUPERCHIEF
10 daus., 13 rec. av. 9201—5.0%—456 (M.E.—305—2x)

OAK HOLLOW SUPER PRETOR
19 daus., 24 rec. av. 10033—4.8%—479 (M.E.—305—2x)

OAK HOLLOW STARLIGHT SUPREME
23 daus., 48 rec. av. 9612—4.9%—475 (M.E.—305—2x)

OAK HOLLOW PENNY'S SUPER
23 daus., 41 rec. av. 8858—5.1%—456 (M.E.—305—2x), 14 cl. av. 83.5%

OAK HOLLOW ARDELL'S ADMIRER
15 daus., 17 rec .av. 9113—4.6%—422 (M.E.—305—2x)

RESERVE A PRODUCTION-BRED OAK HOLLOW SIRE FOR YOUR HERD

STOCK FOR SALE

VISITORS WELCOME

R.F.D. No. 1
Genoa City, Wisconsin

Vaccinated — T.B. Accredited
DHIR Testing

H. G. SCHIERHOLZ, Owner
GORDON LOVETT, Manager

AGCC SUMMARY

39 Daughters 87 Records average
11513M 5.2% 604F
33 daus. classified average 84.8
12th in fat, 30th in milk of 6679
Sires Summarized by AGCC

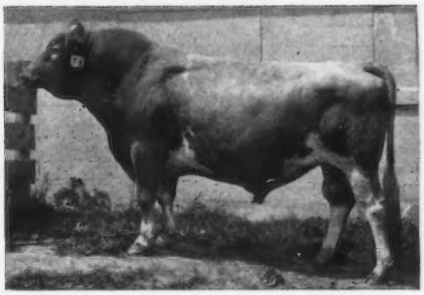

Yellow Creek Jewel Supreme — Gold Star Sire
106 AB daus., 112 records 10473M 4.8% 505F

MABC PROOF

37 daus. 70 rec.	11997M	5.3%	635F
37 dams 100 rec.	10107	5.3	533
	+1890	.0	+102
Dif. (28-24-30)			

ONE OF THE GREATEST SIRES any way you look at it. We believe Jewel Supreme to be the **GREATEST AB PROVED SIRE** living today with over 100 AB daughters in production.

• HIS DAUGHTERS KEEP ON PRODUCING •

PRODUCTION

• Yellow Creek S. Moonbeam (VG)
2-0 (324) 2x 10886M 5.3% 581F HIR
3-1 (305) 2x 13406 5.4 726 DHIA
4-8 (305) 2x 15392 5.2 804 DHIA
5-7 (305) 2x 15631 5.1 802 DHIA
6-8 (305) 2x 17944 5.6 981 (pending)

• U. Creek Lilac's Honeymoon (VG)
2-3 (305C) 2x 8733M 5.0% 434F HIR
3-4 (305) 2x 10916 5.2 570 HIR
5-1 (305) 2x 12410 5.3 657 HIR
6-2 (365) 2x 14941 5.2 770 HIR
7-9 (283) 2x 17157 5.5 944 Inc.

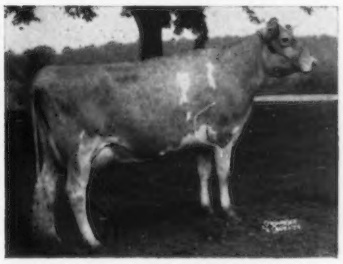

• Yellow Creek S. Lovely Maid (EX)
2-1 (365) 2x 13702M 5.4% 745F HIR
3-5 (365) 2x 14933 5.4 802 HIR
Topped 1960 Butterfat Sale $8,500

• Yellow Creek S. Susie (D)
5-11 (365) 2x 15697M 6.0% 935F HIR
Yellow Creek S. Quilly
5-8 (365) 2x 15839M 6.0% 951F (pending)

OTHER TOP BULLS AVAILABLE

- Yellow Creek Noble Chief
- Lake Louise Rose Hollistar (GS)
- Lockshore Maxim Lochinvar
- Bradford's Edith Pat
- Yellow Creek R. Beacon (GS)
- Langmeadow Magar (GS)
- Colbys Gallant (GS)
- Elmwood's Bandmaster
- Woodacres Emporer

• Yellow Creek S. Quince (VG)
2-1 (365) 2x 14198M 4.9% 701F AR
3-4 (365) 2x 17063 5.5 931 HIR
4-9 (365) 2x 19368 5.4 1016 DHIA

• Yellow Creek S. Jenny (VG)
6-1 (365) 2x 16183M 5.1% 819F HIR
Yellow Creek S. Fancy
5-0 (365) 2x 14096M 5.4% 761F AR

WRITE FOR DETAILS ABOUT SELECTIVE MATING

Michigan Artificial Breeders Cooperative, Incorporated

3655 Forest Road **P.O. Box 511** **East Lansing, Michigan**

New England Guernseys

ALWAYS A SOURCE OF GOOD BREEDING STOCK

ARGILLA FARM

Ipswich, Massachusetts

SIRES IN SERVICE

ARGILLA STRONGHOLD FALCON

Sire: **Stronghold Diamond Falcon**
Dam: **Stronghold Lady Token**
13900—579—Sr4DHIR—305—2x
14710—605—5DHIR—305—2x (pending)

ARGILLA'S RUTH'S CAVALIER

Sire: **Argilla Stronghold Falcon**
(see above)
Dam: **Argilla Elite's Ruth**
15650—818—6DHIR—305—2x

Our DHIA herd average for the past 12 years is 10,517 lbs. milk and 528 lbs. fat.

Argilla Guernseys Are Noted For Their Production
Plan To Visit Our Herd
You Are Always Welcome

T.B. and Bang's Accredited
Calfhood Vaccinated

Mrs. John J. Glessner, II — Owner
Ralph E. Johnson — Manager
Tel. ELmwood 6-4131

OUR HERD SIRES ARE RICH IN GOLD STAR INHERITANCE

CHILANE F. PARAMOUNT

Born July 5, 1957
Sire: **Fritzlyn Jeanette's Flash**
★ GOLD STAR SIRE ★
Dam: **Elmhaven Pixie** (VG)
11539—555—Jr3HIR—365C—2x
11827—529—Sr4HIR—305—2x
1st 3-year-old, Conn., 1955.

DEERSHORN RADIANT

Born March 2, 1959
Sire: **Fairlawn K. Footprint**
He by a Gold Star Sire out of a daughter of a Gold Star Sire.
Dam: **Deershorn L. Helena** (VG 3 times)
11400—579—Jr4DHIR—305—2x
She a full sister to Deershorn L. Helen, VG 3 times, 14490—696—5DHIR—305—2x. **She is by a Gold Star Sire out of a Gold Star Dam.**

Our Herd Is On HIR Test. One of our cows, Wolfpen Alyssum, has just completed a record of 14100—587—6HIR—305—2x.

PLAN TO VISIT OUR HERD

SALTER FARMS GOLDEN GUERNSEY **Colchester, Connecticut**
On Ed Hagen Road at Salem Four Corner
Charles F. Dimmock, Owner

Two Sons of Adonis Are Playing A Key Part In Our Breeding Program

MULHOCAWAY BUTTERFAT TRUST

Born September 14, 1955
Sire: **Mulhocaway Butterfat Adonis**
Dam of Trust

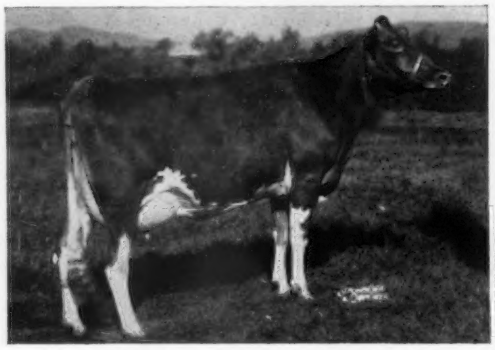

Mulhocaway Bell Hopeful ($1,300)
10975—*645—Sr3HIR—305C—3x
Very Good 3 times
Sire: Two Brooks Carillon
Dam: Mulhocaway Hopestill G.
Very Good 5 times
8 records include 10592—557—13HIR—305—2x.

PLAN TO VISIT OUR HERD. The Herd Is Rich In The Best of Proved Butterfat Blood.

KNOCKFIERNA'S BUTTERFAT MAYKING

Born October 31, 1957
Sire: **Mulhocaway Butterfat Adonis**
Son of Venus C. (see below)
Dam: **Knockfierna's S. Mayfair**
Very Good '57
6 records include 10754—433—9HIR—305—2x.

Paternal Granddam To Both Bulls

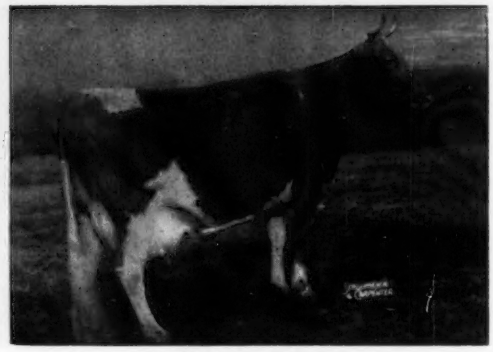

Mulhocaway Venus C.
Excellent '51—Very Good 4 times
9 records include:
16494—838—7yrs—365C—3x
14177—737—12HIR—365—2x

Take Route 122 South off Route 101 in Amherst Village. 1st blacktop to left off 122, then 2 miles to farm.

KNOCKFIERNA

Tel. Milford 365

Mr. and Mrs. J. R. Walker, Owners
Ralph Campbell, Herdsman
R. F. D. 1 — MILFORD, N. H.

OUR GOLD STAR SIRE IS DOING A TOP JOB FOR US AT GRASSLAND FARM

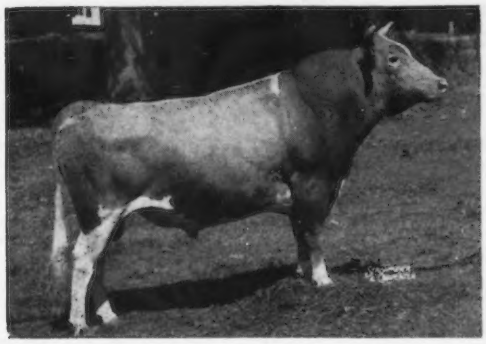

MULHOCAWAY BUTTERFAT PRIMATE 517081

Born October 22, 1954

★ GOLD STAR SIRE ★

10 daughters, 10 records average 10698 lbs. milk, 4.8%, 515 lbs. fat, M.E.–305–2x, 23 classified average 84%.

Two Primate Daughters . . . Photographed As Two-Year-Olds

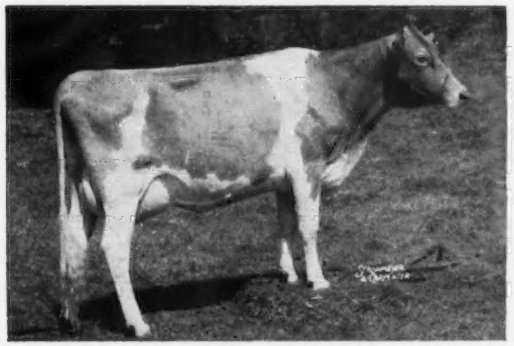

Grassland P. Dorothy
10670—489—Jr2HIR—305—2x
12910—591—M.E.—305—2x

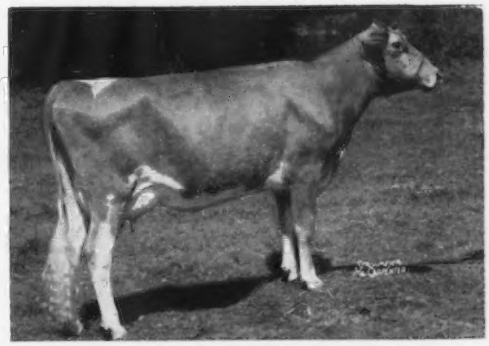

Grassland Primate's Martha
10080—441—Jr2DHIR—305—2x
12297—538—M.E.—305—2x

PRIMATE is sired by **Mulhocaway Beauty Butterfat**, a GOLD STAR SIRE, and out of **Mulhocaway Prism G.**, Very Good 3 times, 8 records include 14679–799–10yrs–365–2x, 12773–682–14HIR–305–2x.

We Have Been Breeding Guernseys For 19 Years and Feel That Primate Is Siring The Right Kind

Farm located 4 miles north of Salisbury off Rt. 41 — ¼ mile — **VISITORS ALWAYS WELCOME**

DAVID SIBBALD, Owner

GEORGE QUINION, Manager

GRASSLAND FARM **Salisbury, Connecticut**

Tel: Lakeville, HEmlock 5-2167

New England Guernseys

ALWAYS A SOURCE OF GOOD BREEDING STOCK

HERD SIRES AT GAYVIL

HOWLAND JERRY'S MAESTRO

Born April 23, 1954
Sire: **McDonald Farms Jerry**
Dam: **Howland General's Lute**
5 records that include: 14936—874—5yrs—365—3x, 13005—777—Sr3—365—3x, 11728—661—6yrs—305C—2x

Maestro is a maternal brother to Howland Master's Lute, 13978—*778—Sr3—305C—3x, 17650—*1025—Sr4—365—3x.

CHARLESCOTE MONTEREY

Born September 10, 1956
Was on lease from Charlescote.
Sire: **Gardenville Coronation King**
Full brother to the sire of Mayor (below).
Dam: **Fairlawn Actor's Ladyship** (VG 5 times)
15469—816—6yrs—365—3x
She is also dam of Monterey K. Lordship, sire of A-A Jr. Get, 1956.

A Former Herd Sire —
DOUGLASTON CHALLENGER'S MAYOR

Born May 27, 1953
16 daughters in the herd
17 daus., 18 rec. av., 10820—4.6%—498 (M.E.—305—2x), 19 cl. av. 80%.
Sire: **Pine Manor King's Challenger**
The Charlotte family
Dam: **Douglaston Champ's Mary** (VG '54)
13712—742—Sr3—365C—3x
Mayor is a maternal brother to Douglaston Honor's Mary (VG '60), 10904—625—Jr4—305—2x.

STOCK FOR SALE . . . PLAN TO VISIT OUR HERD . . . YOU ARE ALWAYS WELCOME

GAYVIL FARM — **Charlton City, Mass**
Ruth Dyer Wells, Owner — **Paul Jenkins,** Manager

LARCH FARM

WENHAM, MASS.

— OUR HERD SIRES —

LARCHES CONDUCTOR — Born March 18, 1957
Sire: **Flying Horse Musicmaker**
The FLUTE Family
Dam: **Larches Senorita Mamie** (VG '57)
*14594—638—Jr2—305C—3x
13291—576—Jr3HIR—305—2x
13158—602—Sr4HIR—305—2x
A daughter of Flying Horse Flute's Trumpeter, GOLD STAR SIRE — Sold to NOBA, Inc. More Flute Family Blood, 7 daughters in our herd. **He is also sire of the Joe bull.**

GROTON HOUSE CAESAR'S JOE—Born March 28, 1958
Sire: **Flying Horse Flute's Trumpeter**
★ GOLD STAR SIRE ★
22 daus., 40 rec. av. 10617 M, 506 F, M.E.—305—2x, 18 cl. av. 83.1%. He is the sire of Mamie, dam of our CONDUCTOR bull.
Dam: **Groton House Caesar's Josie**
16353—832—Jr4—365—3x
17919—903—5yrs—365—3x
14904—765—7HIR—365—2x
A daughter of Argilla Caesar.

We have in our herd . . . 14 daughters by CONDUCTOR, the first one due this month; 7 by TRUMPETER; 6 by CAESAR; 5 by LARCHES MAESTRO, and 5 by Mulhocaway Beauty Butterfat (GOLD STAR SIRE).

Breeding Stock For Sale . . . Plan To Visit Our Herd
You Are Always Welcome.

T.B. Accr. — Vacc. Mass. Abortion Free No. 30
Farm is located off 1A on Larch Row at Wenham

James R. Reynolds, Owner
John B. Glabach, Jr., Mgr.
Tel. Hamilton H.O. 8-1861

LARCH FARM
Wenham, Massachusetts

HERD SIRES IN SERVICE AT EDGEWOOD . . .

NYALA PRINCE'S NERO – Born June 21, 1950. A son of **Nyala Peerless Prince** (GOLD STAR SIRE), he out of Fairlawn Peerless Ermine (GOLD STAR DAM), and a maternal brother to Bonanza (GOLD STAR SIRE). **NERO** is out of **Nyala Supreme Starlight** (E '53), 16982–934–Sr4–365–3x.

COLDSPRING'S B.V. GAY LAD – Born July 8, 1955. A son of **Coldspring's Beauty's Valor,** he out of Vallevue Butterfat Beauty (E '47 '48), 18914–937–AA–365C–3x, she dam of 4 Excellent daughters. **GAY LAD** is out of **Glenburnie Royal's Golden,** 20686–*1101–6yrs–365–3x, former Class Leader.

WOLFPEN HYMEN – Born July 27, 1960. A son of **Chedco M. Sheik,** he by Fairlawn K. Marmion. **HYMEN** is out of **Wolfpen Hyalite,** 11091–508–Jr2–305–2x, 11233–496–Sr3HIR–305–2x, she by Wolfpen Prestige out of Wolfpen Hyacinth, 9962–494–7HIR–266–2x.

PLAN TO VISIT OUR HERD . . . STOCK FOR SALE

T.B. Accredited — Bang's Accredited — Herd on HIR Test

Horace N. Stevens, Jr.
and **Old Colony Trust Co.,** Owners
Woodrow Follett, Manager
Telephone Lawrence
MUrdock 2-0940

Edgewood Farm
Located off Route 125 on Osgood St.,
1 mile south of North Andover.
North Andover, Massachusetts

New England Guernseys

ALWAYS A SOURCE OF GOOD BREEDING STOCK

Herd Sires In Service At WOLFPEN

CHEDCO M. SHEIK

A son of **Fairlawn K. Marmion** and out of **Pine Manor King's Utopia** (E '47 '48), 12495—651—Jr4—365C—3x, 3 tested daughters. First daughter due January 28, 1962. Sire of **Wolfpen Helena,** Champion 4-H Heifer, E.S.E., 1961, owned by Suzanne Nicol, Plaistow, N. H.

CHEDCO BUTTERFAT'S ACTOR

A son of **Fairlawn Blanche's Actor**, he by a GOLD STAR SIRE out of a GOLD STAR DAM. He is out of **Yellow Creek Rose Harmony** (E '54 '55), sold for $10,600 in 1955, 11158—602—6yrs—305—3x, Res. All-American 3-Year-Old, 1955.

WOLFPEN V. ADMIRAL

A son of **Wolfpen Prestige,** 23 daus., 65 rec. av. 9965—464—M.E.—305—2x. He is out of **Wolfpen Azalea,** 9193—508—Jr4—305—2x.

Herd Established in 1916 and Backed by 45 years of Proved Inheritance.

STOCK FOR SALE—WRITE FOR LIST OF AVAILABLE ANIMALS

T. B. Accr. 239789 Bang's Cert. No. 32

WOLFPEN FARM, Southboro, Mass.

Telephone: Marlboro HUntley 5-0040

Weslind Guernseys Are Rich In Proved Lynbrook and Mulhocaway Breeding

— OUR HERD SIRES —

TRYON FARM ANNPRE — Born April 13, 1958

On lease from Tryon Farm

Sire: **Lynbrook Royal Prestige**
A son of Lynbrook Prince Royal and out of Lynbrook Cherry Precept (E '49 '50), 13778—728—5yrs—365C—3x.

Dam: **Lynbrook M.B.H. Astanna**
12788—567—Jr3—305C—2x
14131—617—Jr4—305—2x
14874—623—5yrs—305C—2x
14141—602—6HIR—305C—2x
14147—633—7HIR—365—2x
She is by the GOLD STAR SIRE, Mulhocaway Butterfat Hollirex.

WESLIND PRESTIGE — Born February 28, 1961

Sire: **Lynbrook Royal Prestige**
14 daus., 33 rec. av. 9923—466—M.E.—305—2x. He is also the sire of the ANNPRE bull (see above).

Dam: **Ashton-Keynes Beauty's Phoebe** (VG)
8968—418—Jr2—HIR—280C—2x
12696—593—Sr2HIR—305C—2x
13260—744—Jr4—305C—2x—DHIA
11850—602—5yrs—223 days—DHIA
She is by the GOLD STAR SIRE, Mulhocaway Beauty Butterfat.

PLAN TO VISIT OUR HERD
You Are Always Welcome

Gordon and Katharine Shortsleeves, Owners
Telephone Edgewood 9-4295

WESLIND FARM, Mansfield, Mass.

---

2 Bulls From The Jane Family Head Our Herd

CHEDCO KING JAMES

Born November 17, 1955
1st Sr. Yr., Eastern States Exp.

Sire: **Fairlawn K. Dairy King**
8 classified daughters, 2 E, 6 VG for an average score of 88.1%.

Dam: **Fairlawn Actor's Janet** (VG 4 times)
16201—781—Jr4—365—3x
She is a maternal sister to Chedco Hornet, 13 daus., 26 rec. av. 12164—4.9%—599 (M.E.—305—2x).

CHEDCO JANET'S CONQUEROR

Born September 29, 1958

Sire: **Fairlawn Blanche's Actor**
6 classified daughters, 4 VG, 2 D. He is by a GOLD STAR SIRE out of a GOLD STAR DAM.

Dam: **Chedco K. Janet** (VG 4 times)
17531—1019—5yrs—365—2x
She is a full sister to our King James bull.

We have a good selection of females for sale. Plan to visit our herd. The farm is located on Route 87, 3 miles South of Lebanon.

Telephone NI 2-7183

Herman R. Weingert & Sons

GREENRIDGE FARM

Lebanon, Connecticut

Our Herd Is Rich In The Blood Of Coronation Majestic's King

— Two Sons In Service —

EASTLEIGH C. KNUTE — Born September 18, 1957

His Dam

Eastleigh Lola
15392—694—7HIR—365—2x
16372—739—9HIR—365—2x
Her dam had 8 tested daughters in our herd.

More King Blood — EASTLEIGH C. NORSEMAN

Sire: **Coronation Majestic's King**
When summarized 49 daus., 81 rec. av. 10048 M. 491 F, M.E.—305—2x. Several top daughters in our herd. He is also sire of KNUTE (above).

Dam: **Eastleigh T. Gardenia**
14213—732—Sr4—365—2x

Also In Service—

BRANTVIEW BUTTERFAT MISTER
Son of a GOLD STAR SIRE.

CHEDCO ACTOR'S IVANHOE
A son of **Fairlawn Blanche's Actor** out of **Fairlawn D.A. Ivy,** 9313—520—Sr2—305—2x.

We have a choice selection of cows for sale. Females backed by proved production and popular breeding.

Eastleigh Farms

Framingham Centre, Mass. Tel. 873-9181

New England Guernseys

ALWAYS A SOURCE OF GOOD BREEDING STOCK

Waterfall Farm

Registered Guernsey Cattle — Old English Sheepdogs

Proved Cow Families Are Important In Any Successful Breeding Program — Below Are Four Families That Are Being Developed At Waterfall Farm

The Primrose Family —

Primrose of Chanticleer

Desirable 4 times — 6 records include
8837—438—11HIR—305—2x
8989—456—12HIR—305—2x (M.E.)

Dam of 5 registered daughters

1. **Sunflower of Waterfall** (D '55 '56)
   11772—563—Sr3—365—2x
2. **Waterfall Levity Candytuft** (D '55 '56)
   9419—396—Sr4HIR—305—2x
3. **Waterfall Rose** (D '56)
   9470—460—6DHIR—305—2x

The Forsythia Family —

Forsythia of Chanticleer

Desirable '56 — 6 records include
8975—466—7HIR—305—2x
9340—477—9HIR—305—2x (M.E.)
11340—573—11DHIR—305—2x

Dam of 2 registered sons and 2 daughters

1. **Waterfall Pansy** (D '60)
   9975—472—5HIR—305—2x
   11170—529—6DHIR—318—2x
2. **Waterfall Forsythia Buttercup** (D '60)
   6750—358—Jr2DHIR—305—2x
   6940—338—Jr3DHIR—2x in 187 days

The Narcissus Family —

Narcissus of Waterfall Farm

A daughter of Glengeran Buttercup's Chief. 6 records include:
9453—467—5HIR—305—2x
9741—467—6HIR—305—2x
12600—612—7HIR—294—2x
10340—470—9DHIR—295—2x
10290—481—10DHIR—2x in 258 days
4 daughters in our herd

The Barbara Family —

Gladview Barbara

A daughter of Locust Grove H. Planet.
11836—579—Jr3HIR—305—2x
9842—462—Sr4HIR—301—2x
12510—531—5DHIR—305—2x
10500—439—6DHIR—255—2x
2 daughters in our herd

In Service — **HANOVER HILL LEADER'S PRINCE** and **WETHERSFIELD ACTOR'S DONALD**
See our listing in the Farm and Sire Directory.

In 1960 — 21 DHIR Records Averaged 9973 Lbs. Milk, 4.8%, 476 Lbs. Fat (M.E.—305—2x)

We can usually offer a good selection of very desirable heifer calves — all ages.

T.B. Accr. — Our Herd Is On DHIR — Bang's Free

Telephone — Idlewood 8-6374 — Farm is located on Spring Valley Road — **Ridgefield, Connecticut**

H. S. Dunning, Owner — Eugene Fowler, Manager

We Like Footprint
Daughters More Every Day

Gold Star Breeder

FAIRLAWN K. FOOTPRINT

A son of a Gold Star Sire out of a daughter of a Gold Star Sire.

Himself

4 Footprints Recently Classified —
Deershorn K. Hattie (VG)
10660—534—Sr2DHIR—305—2x
Deershorn K. Hilda (VG)
11230—538—Sr2DHIR—305—2x
Deershorn K. Lillian (D)
10500—516—Jr2DHIR—305—2x
Deershorn K. Pauline (VG)
8700—411—Jr2DHIR—2x in 252 days

Reserve a Footprint for your next herd sire.

DEERSHORN FARM

Sterling Junction, Massachusetts

T.B. Accredited — Bang's Free Accredited

Visitors Welcome — Breeding Stock For Sale

V. D. MUDGETT
Owner

Tel. CLINTON
EMPIRE 5-6624

Hill Top Farm

Hampton, Conn.

We are using these NESBA sires in our breeding program

Nyala Majesty's Acme
We are most pleased with his daughters that are milking in our herd.

Hill Top Shaggy Poppy (D '61)
9173—428—Sr2DHIA—305C—2x

Hill Top Cherry Pink
8916—452—Sr2DHIA—305—2x

Hill Top Falcon's Sputnick (VG '61)
On test with 9450—437—3yrs—2x in 234 days. Milking 40 lbs. a day. 3 more daughters due this fall.

Deershorn Knight
9 daughters in our herd that are just starting to freshen and they look very promising.

Our Junior Herd Sire —

MULHOCAWAY BUTTERFAT FORT
Born January 25, 1960

Sire: **Mulhocaway Butterfat Adonis**

Dam: **Mulhocaway Fortune Beauty** (VG twice)
9404—446—Sr2HIR—305—2x
13273—641—Jr4HIR—365—2x
13576—679—5HIR—305—2x

Stock For Sale — Visitors Welcome

Katharine S. Porter, Owner

W. Clark Stocking
Mgr.

Orrin Hosford
Herdsman

ALFALFA FARM

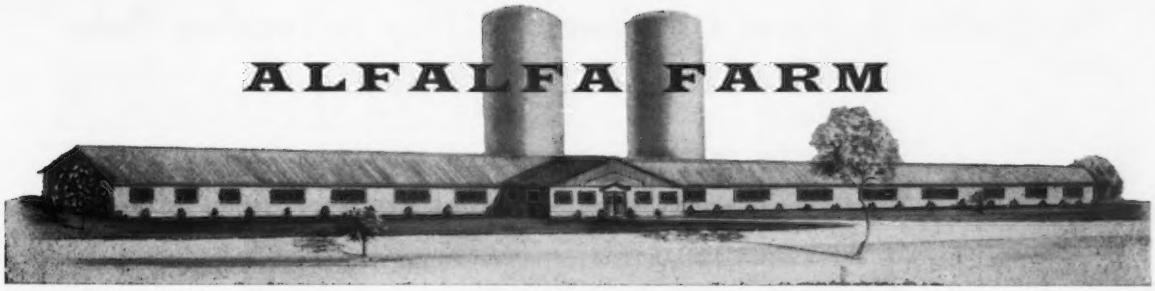

Rowley Bridge Road | Topsfield, Massachusetts | Tel. Danvers SPring 4-1740

Our Grand Champion

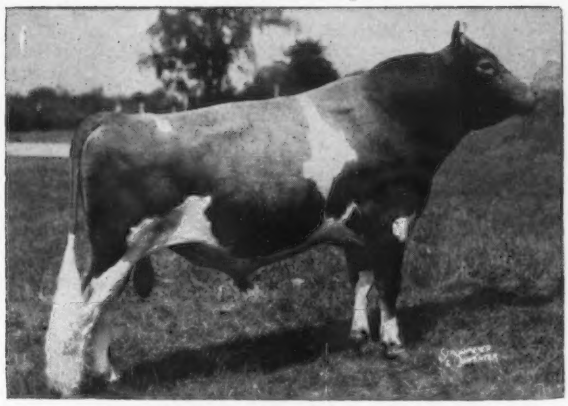

ALFALFA FARM SPECULATION

Senior and Grand Champion, Topsfield, 1960, 1961. — Reserve Champion, Topsfield, 1957.

His Daughters Are Most Pleasing . . .

10 daughters, 15 records average 9634 lbs. milk, 486 lbs. fat, M.E.—305—2x

Two SPECULATION Daughters

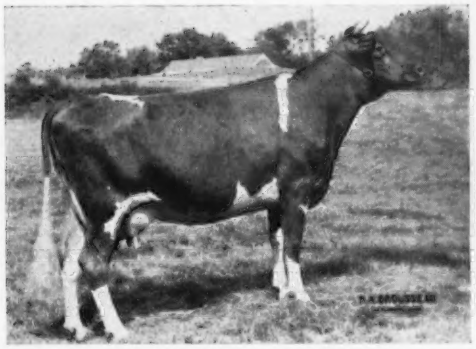

Alfalfa Farm Spec's Quenesta
10680—562—Sr3DHIR—305—2x

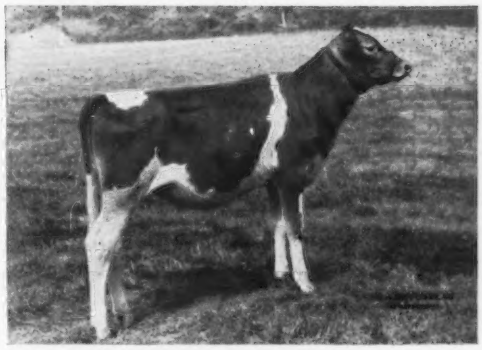

Alfalfa Farm Spec's Rose
Born March 14, 1961

SPECULATION is sired by **Flying Horse Prim's Master,** he sire of 23 daus., 37 rec. that av. 9935 M, 472 F, M.E.—305—2x. We have several good Master daughters in our herd that include Alfalfa Farm Prim's Betsy, 1st 4-year-old, Res. Grand Champion, Topsfield, 1961.

SPECULATION is out of **Antoinette of Alfalfa Farm,** 5 records include 10029—543—Sr4—305C—643 T.M., 10416—542—8HIR—305C—2x, 10364—542—10HIR—305—2x. 3 tested daughters.

— — — — **Also In Service** — — — —

MULHOCAWAY BUTTERFAT MIXER

Born May 5, 1952

A full brother was used at the Evergreen Northwest Breeders' Co-op.

Sire: **Coldspring's Beauty Noble King**
A line-bred son of Vallevue Butterfat Beauty (Excellent).

Dam: **Mulhocaway Jester's Freda**
17393—742—5yrs—365—3x
10693—479—6yrs—305C—2x

SARACEN INFIDEL

Born June 16, 1959

Sire: **Fairlawn K. Warrior**
A son of Fairlawn H. Eastern King (GOLD STAR SIRE).

Dam: **Monterey L. Topmost** ($2,000)
10463—517—Jr2—365—3x
10154—484—Jr3HIR—305—2x
A granddaughter of Eastern King.

Several of our best cows are being bred to Infidel.

Our herd of 100 cows average 9503 lbs. milk, 483 lbs. fat.

STOCK FOR SALE AT ALL TIMES

JOSEPH and HENRIETTA MASS
Owners

WILLIAM S. GEROW
Herdsman

Address Correspondence to:
CHARLES H. DeGRANDPRE
Manager

The Blood of Royal Continues To Play A Leading Role In Our Breeding Program

Royal — The Gold Star Sire of Sires

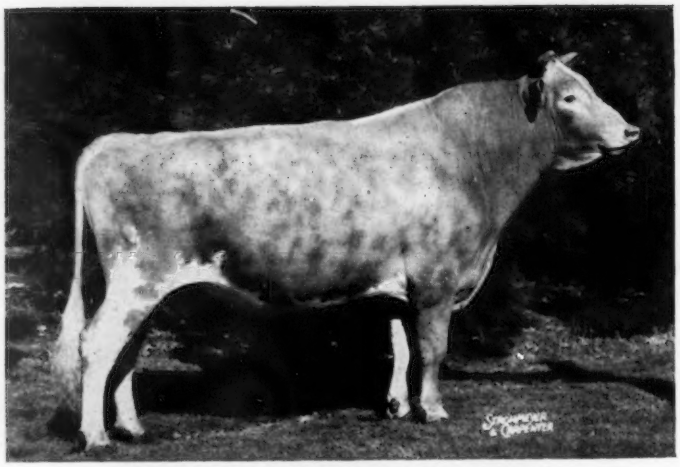

FOREMOST QUANTITY'S ROYAL

Gold Star Sire and sire of 4 Gold Stars sons.
39 daus., 68 rec. av. 11134—4.6%—511 (M.E.—305—2x), 58 cl. av. 83.3%
Royal offspring have public appeal.

A Royal Daughter At Erwin Farms

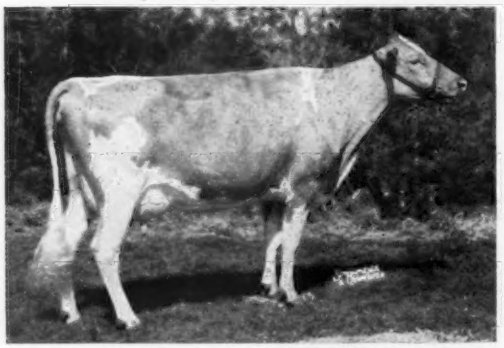

Norgert's Royal Lenore (VG '59 '60)
10931—471—Jr2HIR—365—2x
11428—492 (305—2x—M.E.)
Congratulations to Mr. H. J. Wasson, Conway, Arkansas, on the purchase of Lenore at the Pre-Eminent Dispersal for $3,150.

Another Royal Daughter At Rosewood

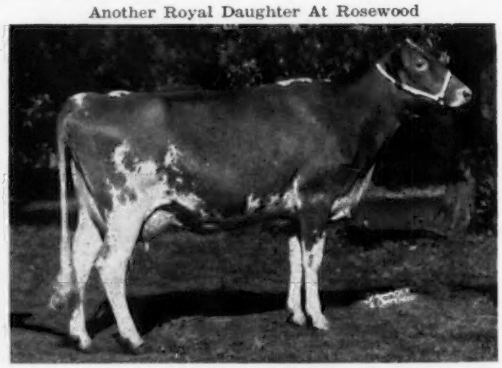

Rosewood Royal Rose
2nd prize Two-Year-Old at the National this year. We are most pleased with this showing and congratulate Mr. Odlum and Marvin Fansher on this achievement.

A Royal Son

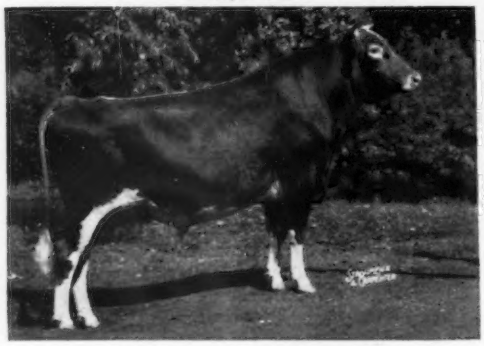

Norgert's Royal D. Scotsman
Sr. & Gr. Ch., Kansas State Fair, 1960 & 1961. Scotsman is owned by A. J. Winn, Burlington, Kansas.

A Royal Son At Curtiss

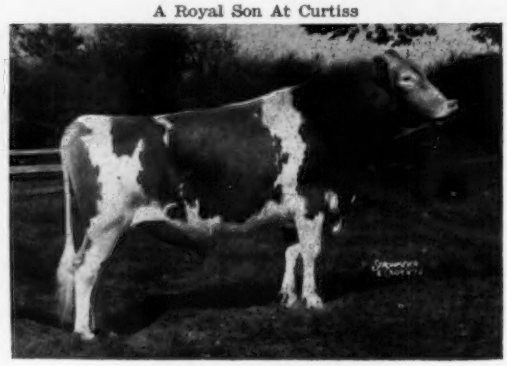

Norgert's Royal Paulson
3rd Jr. Yrlg., National & International, 1958. Being proved in our herd. His 7 nearest dams av. 16,426 lbs. of 4.9% milk.

"The Welcome Mat Is Out At Rolling Acres"

ROLLING ACRES

ELGIN, ILLINOIS

Route 1, Box 244

MRS. GERTRUDE MCNAUGHT, Owner — LEWIS PORTER, Manager

Phone: ATwater 9-3431

Federal Accredited for T.B. 523042 — Bang's Accredited 1465

Four Home-Bred Junior Sires In Service

Gold Breeder 1959-1960

Two Sons of This Excellent Cow

Char-Lane E. Nancy
Excellent 5 times
18045—866—Sr3—365—2x 18933—861—5HIR—305—2x
18410—842—6HIR—305—2x 19084—872—7HIR—305—2x
All-American 2-Year-Old, 1954, All-American 3-Year-Old, 1955, and Sr. & Gr. Ch., National, 1955.

NORGERT'S ROYAL NANCE

Over 35 daughters in the herd, many are milking over 50 lbs.

Sire: **Foremost Quantity's Royal**
GOLD STAR SIRE and sire of 4 GOLD STAR sons.

Dam of Diamond Nance

Lockshore Prince's Diamond
Excellent '51 — GOLD STAR DAM
7 records include:
20455—1029—5yrs—365—3x

NORGERT'S DIAMOND NANCE

His first calves are just arriving.

Sire: **Norgert's Royal Nance**
(see above)

NORGERT'S ROYAL PRINCE NANCE

1st Jr. Yrlg. Bull at No. Ill. Parish Show and Ill. State Fair, 1960.

Sire: **Norgert's Royal Prince**
Full brother to two GOLD STAR SIRES.

Dam of Alexis

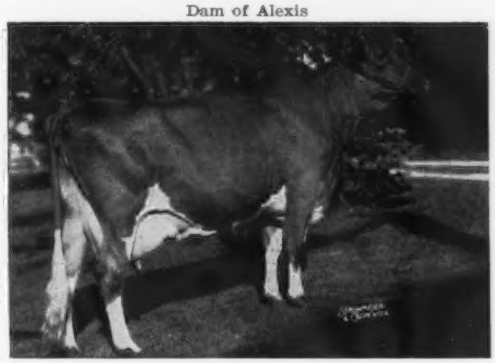

Boulder Bridge L. Alexis
GOLD STAR DAM
11211—506—Sr2—305—2x
12649—581—5yrs—365—2x
12419—611—Sr3—305C—2x

NORGERT'S BEA ALEXIS

Over 20 daughters in the herd that are the right kind.

Sire: **Rosewood Royal Aristocrat**
GOLD STAR SIRE

Add this GOLD STAR Inheritance to your herd. Breeding stock for sale backed by proved GOLD STAR Inheritance.

"The Welcome Mat Is Out At Rolling Acres"

ILLINOIS GUERNSEYS

WE ARE PLEASED AND PROUD TO ANNOUNCE THAT THE

JUNIOR CHAMPION FEMALE

AT THE

NATIONAL GUERNSEY SHOW

Amber Acres K. Hopegil

WAS BRED AND SHOWN BY

AMBER ACRES

In a strong Senior Yearling Heifer class of 49 entries, Hopegil, a daughter of Amber Acres Tony's King, placed first and then went on to be Junior Champion of the show.

PLAN TO VISIT OUR HERD AND SEE **HOPEGIL** AND OUR OTHER GOOD GUERNSEYS. REFER TO THE FARM AND SIRE DIRECTORY SECTION FOR A LIST OF HERD SIRES IN SERVICE.

MRS. ELIZABETH M. WEYRAUCH
BURL B. McPHEETERS

AMBER ACRES — Sterling, Illinois

Roes-MOR Sires Rich In GOLD STAR Inheritance

A Son of A GOLD STAR SIRE & DAM
LANGMEADOW EXCELLANCE
30 daus. classified
15 VG — 15 D
Sire: **Langmeadow Envy's Royal**
GOLD STAR SIRE

Maternal Sister To Excellance

Langmeadow Minnie, E
26695—1461—8HIR—365—2x
GOLD STAR
Dam: **Langmeadow Ambi,** VG, GOLD STAR
8 records include:
14242—740—6HIR—365—2x
Dam of 5 tested daughters.

A Son of A GOLD STAR SIRE
NORMANDY PROSPECTOR
16 daus. classified
9 VG — 5 D — 2 A
Sire: **Blakeford Transfer**
GOLD STAR SIRE
37 daus., 73 rec. av. 10848 M, 548 F

Normandy Prospector

Dam: **Normandy Paula,** VG
13665—695—Jr3—365—3x
11653—566—11yrs—365—2x
Classified VG at 14 years
4 tested daughters.

An Excellance Son In Service —
ROES-MOR E. DISTINCTION — Born April 25, 1959
Distinction is out of **Roes-MOR Rose's Dimple,** E 3 times, scored 92.0% at 13½ years, 11 records include 12663—610—5HIR—305C—2x, 12582—598—7HIR—305—2x. Lifetime production, 132,000 lbs. milk, 6560 lbs. fat. Dam of 4 tested daughters — 2 E, 2 VG.

T. B. Free — Bang's Vaccinated

Stock for Sale — Visitors Welcome
(Farm 1 Mile North and ½ East of Town)

ROES-MOR FARMS — Flanagan, Illinois

Tel. 8R10

ROESCHLEY BROS.
M - Melvin
O - Orie
R - Roy

The Dams Of Our Herd Sires

McDONALD FARMS JOLLY VENTURE

17 classified daughters average 82.1

Sire: **McDonald Farms High Neptune,** a son of McDonald Farms Hightime, out of McDonald Farm Kings Jolly Lady, E, 15575—869—7yrs—365—3x.

Dam: **McDonald Farms Ideal Nova,** E

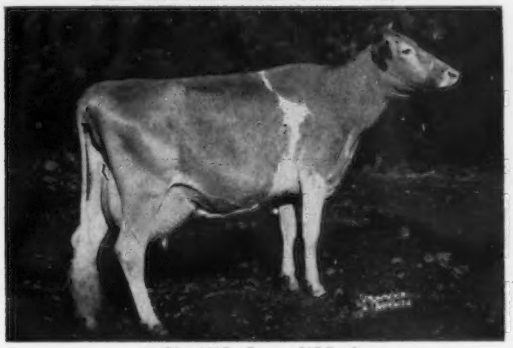

14479—*817—7yrs—305C—2x

Former Fat Class Leader. She is a daughter of McDonald Farms Ideal, AR, out of Riveredge Golden Belle, VG, 13921—715—6yrs—365—2x.

Venture is a full brother to the 1959 All-American Jr. Yr. Bull, also the All-American Produce of Dam, 1959-1960. He is the sire of Brookberry Jolly Charity, 1st Jr. Calf at Dixie Classic, N. C. State and S. C. State, 1960; 1st Jr. Yr. at S. C. State, 1961. Also, sire of Brookberry Jolly Polly, 1st Jr. Calf and the 1st prize Jr. Get at Dixie Classic, 1961.

We have 51 daughters in our herd.

BROOKBERRY GAY JUPITER

Sire: **Woodacres Butterfat Cavalier,** AR, a son of Mulhocaway Rosenkavalier, out of Yellow Creek King's Marcelle, E, 20477—893—5yrs—365C—3x.

Dam: **Yellow Creek S. Jane,** VG

13211—705—Jr2HIR—365—2x

She is a daughter of Yellow Creek Jewel Supreme, GOLD STAR SIRE, out of Clarion Farm Janice, VG, 12111—599—Jr3HIR—305C—2x.

Jupiter is the sire of Brookberry Just Helen and the Jr. Get of Sire that were both Honorable Mention All-American, 1960.

We have 16 daughters in the herd.

BROOKBERRY PEER'S BENTON

When summarized: 11 daughters, 20 records averaged 9925—463 (305—2x—M.E.), 12 daughters classified averaged 82.5.

Sire: **Fairlawn Performer's Peer,** AR, a son of Fairlawn Memoir's Performer, AR, out of Fairlawn H. Ismena, VG, 17435—812—Jr4—365—3x.

Dam: **Brookberry M. Betty,** VG

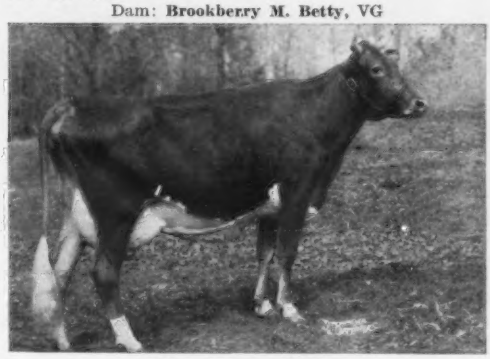

13687—665—Jr2—365C—3x
12873—582—Jr4—305—2x

She is a daughter of Clear Springs' Majesty's James, out of Bright King's Betsy, 18110—786—Sr3—365C—3x, 19150—774—6yrs—365C—3x.

Benton has 32 daughters in the herd. They include Brookberry Ben's Delice, VG, 11602—497—Sr3HIR—305—2x, and Brookberry Ben's Debbie, VG, 11238—540—Sr3HIR—305—2x.

BROOKBERRY WESTERN CHALLENGER

Sire: **Western Glow Achievement,** GOLD STAR SIRE, out of Western Glow Butterfat Miss, E, GOLD STAR DAM, *21573—*1095—13yrs—365—2x.

Dam: **Two Brooks Charmante,** VG

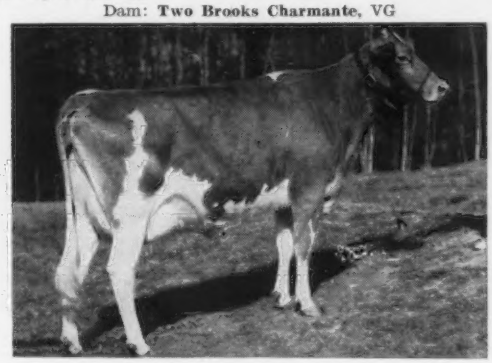

14870—649—7HIR—305—2x

She is a daughter of Fairlawn Performer's Peer, AR, out of Two Brooks Verbena, 15580—661—5yrs—365—2x.

Challenger has 18 daughters in the herd, including Brookberry Chall Sherry, 10079—438—Jr2HIR—305—2x (pending).

BROOKBERRY FARM

415 Registered Guernseys

Meadow Lark Drive just off Robinhood Road

Herd Dehorned **Calfhood Vaccinated** **Tel.: Lewisville, N. C., Office: WHitehall 5-4765, Mgr.: WHitehall 5-4760**

BOWMAN GRAY AND NATHALIE L. BERNARD, Owners SAM PIKE, Manager

Route 8, Winston-Salem, North Carolina

LAY LAINE GUERNSEY FARM

"BREEDING THE BEST TO THE BEST"

"Home Of Over 350 Registered Guernseys" — Milk Sold Under GOLDEN GUERNSEY

We Test HIR — 2x Machine — Show — Classify — Consign To Sales —

Dehorn and Cull To Butcher

IN SERVICE . . . A SIRE WITH A PROMISING FUTURE

MULHOCAWAY BUTTERFAT DORIAN – Born February 6, 1958

A paternal great grandson of the outstanding brood cow, Vallevue Butterfat Beauty, E twice, 18914—937—AA—3x, 5 PR sons, 7 tested daughters (4 E). He is out of a Very Good daughter of the Excellent Dolly family.

His GOLD STAR Sire

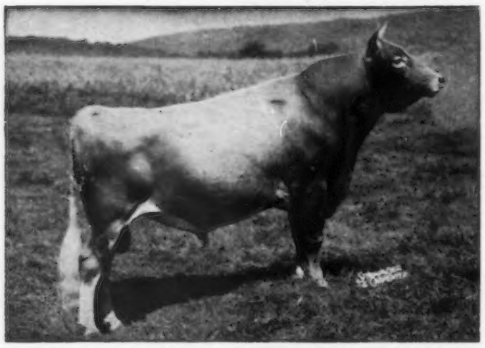

Mulhocaway Beauty Butterfat
★ GOLD STAR SIRE ★
A full brother to Mulhocaway Butterfat Noble, GOLD STAR SIRE.

Typical Beauty Butterfat Sons

Mulhocaway Butterfat Primate
★ GOLD STAR SIRE ★
In service at Grassland Farm, Salisbury, Conn.

Mulhocaway Butterfat Dolphin
All-American Sr. Yr., 1958
In heavy service at Mulhocaway, Rosemont, N. J. Owned jointly by them and the N. J. Co-op A.B.A., Inc. A son of Clearland Butterfat Dolly (see below).

Mulhocaway Butterfat Dispatch
Herd sire at Laurel Cliff Farm, Monroe, Va., and Mulhocaway. A son of the Class Leader, Mulhocaway Lovely Diligent, E 5 times, granddaughter of Dolly (below).

Mulhocaway Butterfat King Hal
Sold for $3,700 in the Second Butterfat Sale.
In service at Tri-State Breeders Co-Op, Westby, Wis.

His Sire's Dam

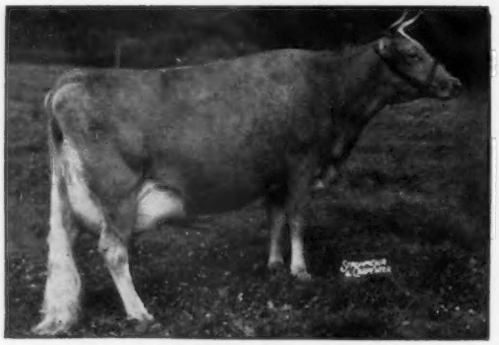

Mulhocaway Butterfat Arum, VG 4 times
12234—657—Sr2—365—3x
13294—703—Sr4—305C—3x
15367—805—7yrs—365C—3x
2 GOLD STAR sons, 3 tested daughters.

His VG Dam — The DOLLY Family

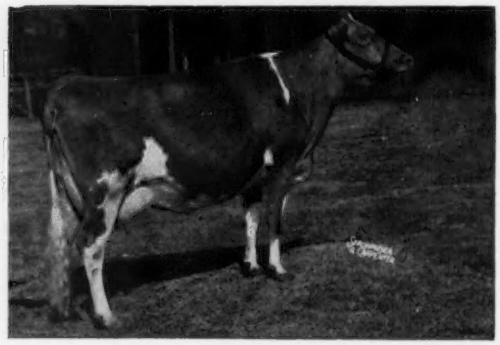

Mulhocaway Lovely Dottie, VG '58 '59
8928—495—Sr2HIR—305—2x
By Mulhocaway Butterfat Adonis, out of Clearland Butterfat Dolly, E '52, 13410—677—6yrs—305C—3x, 2 PR sons include Dolphin (above), 5 tested daughters include Master's Dilley, the dam of Lovely Diligent, she dam of Dispatch (above).

Also In Service . . . Another Sire Rich In GOLD STAR Breeding

EDISTO FARMS BANNER LAD – Born August 10, 1958

A son of the GOLD STAR SIRE, **Blakeford Transfer,** and out of **Edisto Farms B. Blossom,** VG 3 times, 11829—553—Sr2HIR—305—2x, a granddaughter of Fairlawn H. Eastern King, GOLD STAR SIRE.

DORIAN and BANNER LAD are being used on daughters and granddaughters of our senior sire, LAKEMONT VICTOR'S VIRGINIAN. **The results are most satisfactory.** Virginian and two of his sons are working well on our big brood cows that have been added to the herd over the past three years.

For other sires in service, see our listing in the Farm and Sire Directory section of this Journal.

T. B. Accredited — Vaccinated

VISITORS WELCOME—BREEDING STOCK FOR SALE

Carroll L. Ward, Jr., Owner and Manager
P. O. Box 26, Goldenrod, Florida
John West, Herdsman

Tel. Winter Park MIdway 4-2267
Res. Winter Park MIdway 4-3646

Farm No. 1. E. of Winter Park City Limits
Farm No. 2, 3 miles S. of Ovideo
Farm No. 3, 1 mile E. of Astatula

CHESTER WHITE HOGS

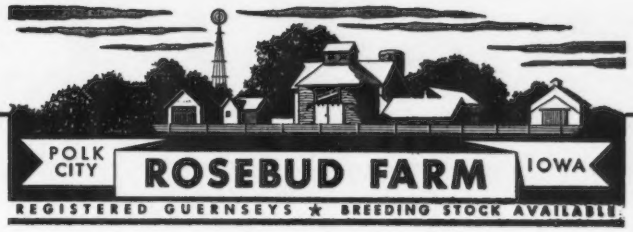

GUERNSEY CATTLE

Our Junior Sire Combines The Blood of The Excellent Vesta and GOLD STAR Ermine Families

GOLDEN HARVEST C. VALIANT — Born May 1, 1959

Sire: **Nyala Supreme Commander,** he a son of Ermine (see below) and a maternal brother to 2 GOLD STAR SIRES.

His Dam

Boulder Bridge Vesta (Excellent)
Purchased in 1950 for $3,150.
9 records include:
19404—928—8HIR—365—3x
16404—825—7yrs—365C—3x
9020—407—12DHIR—305—2x
4 tested daughters. She is by Valleywood Valiant Hero.

His Sire's Dam

Fairlawn Peerless Ermine (Very Good)
16726—869—7yrs—365C—3x
17855—893—8yrs—365—3x
16892—838—10yrs—365—2x
★ GOLD STAR DAM ★
6 PR sons, 2 are GOLD STAR SIRES.
5 tested daughters.

His Full Sister

Golden Harvest C. Vesta, VG 3 times
9689—536—Jr2HIR—365—2x
12324—637—Sr3HIR—351—2x

Maternal Sister To His Sire

Fairlawn K. Glory, E 5 times
Sold for $9,500 in 1953
17244—815—Jr4—365C—3x

We have a few C. Valiant sons out of our real top cows for sale. They are the right kind. Send for prices and pedigrees.

ROSEBUD FARM

ALVIN W. HITZ & Son (Bill)

4 miles East . . . POLK CITY, IOWA

OHIO

Congratulations to **American Breeders Service** on the purchase of **Franchester Favorite's Windsor** — His sire is in service in our herd

FRANCHESTER HORNET'S FAVORITE

Over 30 sons and daughters in our herd. He sire of Windsor.

Sire: **Franchester K.F. Hornet**

His Dam

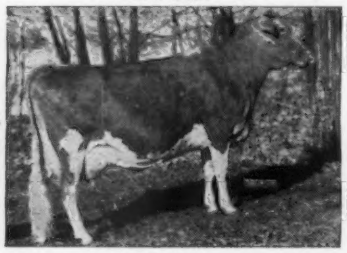

McDonald Farm Kings Jolly Lady
Excellent 4 times
13461—723—Jr4—365—3x
15575—869—7yrs—365—3x
Sold privately for $12.500. Dam of Franchester Jolly Lady (VG), 16213—812—6yrs—365—3x.

FRANCHESTER F. PERFECTION

Over 20 sons and daughters in our herd.

Sire: **Franchester Jolly Financier**

His Dam

Fairlawn K. Gay Levity
Excellent twice
14978—730—Jr4—365C—3x
17244—845—7yrs—365—3x
She has produced over 109,625 lbs. of milk in 9 lactations, and over $30,000 worth of progeny have been sold..

Breeding stock carrying four crosses to these great Excellent cows for sale.

Located 2 miles northeast of West Alexandria.

ALBERT VOGE & FAMILY
Box 294, R. 1
TE 9-4871

WINDY HEIGHTS

West Alexandria, Ohio

G. CHAS. VOGE
Box 294, R. 1
TE 9-4871

PREMIER BREEDER - OHIO STATE FAIR, 1961

A Junior Herd Sire . . . By A High Neptune Son of Ideal Nova and out of A Daughter of The GOLD STAR Premier Bull

COGNIAC'S BRILLIANT HENRY — Born December 23, 1959

1st Senior Yearling, Junior Champion, Indiana, 1961

Sire: **McDonald Farms Jolly Brilliant,** All-American Jr. Yrlg., 1959. A son of McDonald Farms High Neptune, he sire of our bull. **McDonald Farms Jolly Scion,** 1st Sr. Get, Ohio, 1960. Ind., 1961. Our 1961 Ohio Futurity Winner, **Cogniac's Royal Deneen,** 1st 2-year-old, 1st 2-year-old Futurity, Ohio, 1961, is by our bull, **McDonald Farms Royal Zebo** out of a Jolly Scion daughter. Jolly Brilliant is out of McDonald Farms Ideal Nova (E), 12988—*735—Sr3—365C—3x. 14479—*817—7yrs—305C—2x.

Full Sisters To His Sire

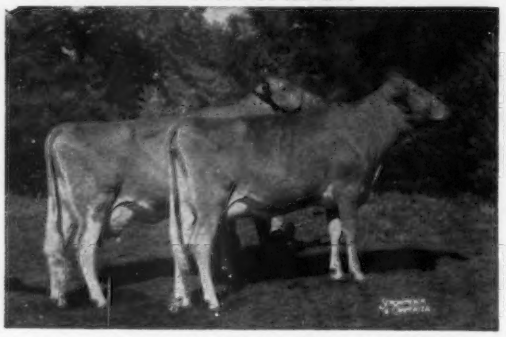

Produce of **McDonald Farms Ideal Nova,** Unanimous All-American Produce, 1959, undefeated, 1960. Left to right: McDonald Farms Jolly Thella, E 3x, 615—Jr2—365—3x, Gr. Ch. at New York, 1959, R.W.F., 1960; McDonald Farms Jolly Zita, VG (88.5), 10714—569—Jr2HIR—305—2x. Both were members of the All-American Get, 1959 — undefeated Get, 1960.

His Dam

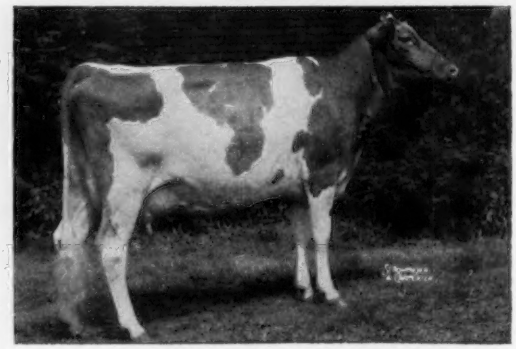

McDonald Farms Miss Amabel, 11373—572—Jr2HIR—305—2x. Sire: McDonald Farms Premier, GOLD STAR SIRE. 72 daus., 141 rec. av. 10271—532—M.E.—305—2x, 60 cl. av. 84.8%. He is out of a GOLD STAR DAM in Canada and full brother to a double GOLD STAR SIRE in Canada. Dam: McDonald Farms Noble Ruby, All-American 4-Year-Old, 1955 (VG '56), 12430—561—5yrs—305C—2x.

We have a son of Miss Amabel, by Henslee Farms Schneiderman, born February 2, 1961, that we will sell.

STOCK USUALLY FOR SALE — PLAN TO VISIT OUR HERD . . . WRITE US YOUR NEEDS

Located 3½ miles east of London on State Route 142.

MRS. HAZEL H. BEACH
ROBERT D. SOMMERS } Owners

COGNIAC FARM — R. D. 3 - London, Ohio

JOLLY TONY IS IN HEAVY SERVICE AT WALKER FARMS

McDONALD FARMS JOLLY TONY — Born July 9, 1953

When last summarized 23 daus., 37 rec. av. 10850 M, 4.9%, 534 F, M.E.—305—2x, 16 cl. av. 85.7%.

A son of **McDonald Farms High Neptune,** he sire of the All-American Senior Get of Sire for the past 4 consecutive years. The High Neptune Junior Get was first at N.Y. and the National this year.

His Dam

Elmcrest Prophet's Pauline (E 4 times)
Sold in 1951 for $3,200.
7 records include *12870—660—Sr2—305C—2x. She has a maternal sister that is also Excellent.

His Sire's Dam

McDonald Farm Kings Jolly Lady
(E 4 times). Sold for $12,500.
The Lady Mary Family.
15575—869—7yrs—365—3x

A Tony Daughter

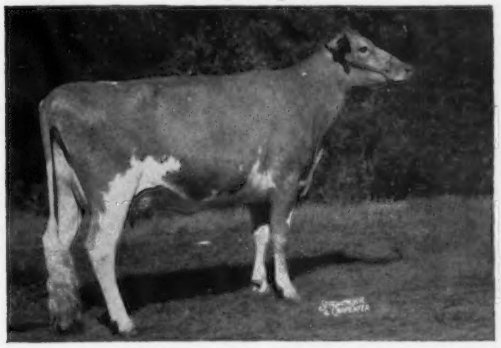

Dot-Mar Tony Grace (VG)
9909—511—Jr2HIR—365—2x
1st 3-year-old, Sr. & Gr. Ch., Ill., 1959. 1st National Futurity, 1959. Res. All-American 3-Year-Old, 1959.

A Paternal Sister

McDonald Farms Jolly Token
(E 4 times). 4 records include 13034—672—Sr4HIR—305—2x. She has been either All-American or Res. All-American for the past 7 consecutive years.

Stock For Sale. Visitors Always Welcome.

WALKER FARMS

In the heart of the Mississippi Delta two miles
STONEVILLE

BREEDERS' REGISTERED GUERNSEYS

Northwest Junction U.S. Highways 61 and 82
MISSISSIPPI

Two of Our Herd Sires Out of Excellent Dams —

Mainliner and His Son In Service

GRAYMARSH MAINLINER

Born September 2, 1958

Sire: **Noelbrook Rose's Warrior**
GOLD STAR SIRE

← His Dam
Oak Acres Margie
Excellent 3 times
7 records, all over 675 lbs. fat
15581—858—10HIR—365—2x
15317—821—11HIR—351—2x

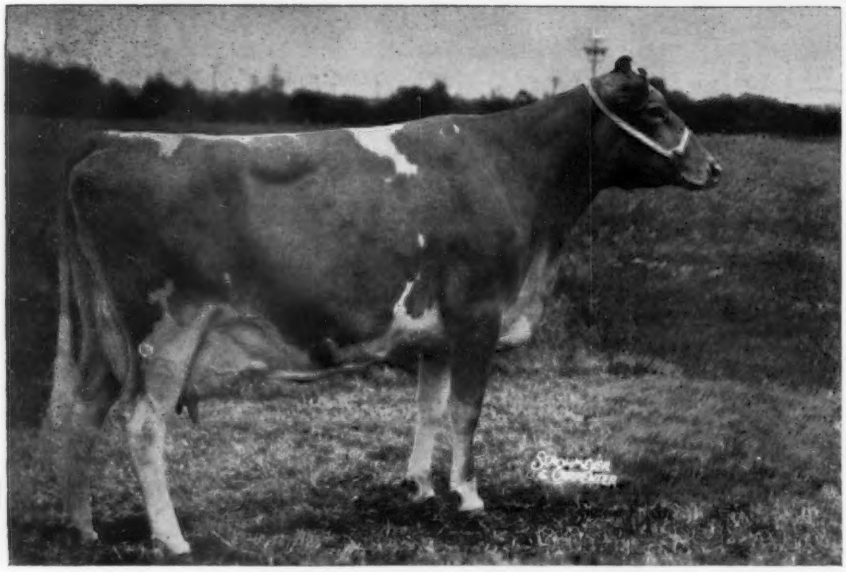

Her Son By Mainliner
Born November 11, 1960
Is In Service

← **Kay-Ron Valencian Doris**
(E '61—93.5%)
Excellent and a Class Leader
14317—739—Jr3HIR—336—2x
*17885—*925—Sr4HIR—357—2x
Class Leader 7th for milk and fat

TOP SELLING FEMALE AT PUBLIC AUCTION, 1961

Top female in the Green Meadow Sale, 1961, selling to Lakewood Farm, Wauconda, Illinois, for $7,600.

A Mainliner son might be what you need to add life to your herd.

Visitors Always Welcome

GRAYMARSH FARM — Rt. 2, Sequim, Washington

LESTER LANCASTER, Manager

CALIFORNIA GUERNSEYS

Adohr Farms
Camarillo
Bay Meadow Farm
Galt
Calif. Dairy Breeders Inc., Davis
Cleverlands
Tracy
Cloverdale Ranch
Chico
Crest View
Reedley
Dorella Farm
Le Grand
Doroway Farms
Marysville
Gladray Guernsey Farm
Turlock
Homestead Dairy
Turlock
Indian Valley Farm
Santa Rosa
Mar Valo
Oroville
Monte Vista
Ceres
Rhodan Farm
Modesto
Rockview Guernsey Farm, Norwalk
Rolinda
Fresno
Sans Souci
Fowler

These Progressive Breeders Offer Breeding Stock For Sale.

MAR VALO FARM

Three Herd Sires — PATERNAL BROTHERS — All Carry Proved GOLD STAR Breeding, All Out Of Good Producing Dams

CLOVER-OAKS RUBIN DON

Born July 24, 1958
Dam: **Golden Charm Mon.'s Ruby**
10529—544—Jr2—361—2x
2nd Jr. Calf, Ore., 1954.

CLOVER-OAKS D. INVASION

Born April 18, 1959
Dam: **Clover-Oaks Royal Pride**
11520—505—Sr3—HIR—305—2x
10140—434—Sr4—HIR—305—2x
10456—476—6yrs—HIR—247—2x

CLOVER-OAKS D. MASTER

Born September 18, 1959
Dam: **Clover-Oaks Royal Sandra**
12621—583—Jr4—HIR—305—2x
11971—556—5yrs—HIR—305—2x

Their Sire: **Hominy Hill Decorator,** son of Hominy Hill Coronation Prince, out of Champion Dee — below.

Their Sire's Dam

Hominy Hill Champion Dee
E '57 '58 '59 '60
16740 — 748 — Jr2 — 365 — 3x
15636 — 768 — Sr3 — 365C — 2x
14716 — 718 — Sr4 — 365 — 2x
15717 — 803 — 7yrs — 305 — 2x
A daughter of a GOLD STAR SIRE.

Hominy Hill Nero
GOLD STAR SIRE

Their Sire's Full Brother

These sires are being bred to our best cows. Add GOLD STAR inheritance to your herd . . .
RESERVE A SON FOR YOUR NEXT HERD SIRE.

Visitors Welcome — Inquiries Invited

Mart & Mamie Butler, Owners — Rt. 2, Box 2372 — **Oroville, Calif.**

HERD SIRES IN SERVICE

CLEVERLANDS CHICONA PABLO

46 daughters in our herd
Sire: **Chicona Novelty's Knight**
Dam: **Cleverlands Mistress Doris** (VG)
11892—612—5HIR—305—2x
11477—564—7HIR—305—2x

CLEVERLANDS ZOE'S GENERAL

27 daughters in our herd
Sire: **Flying Horse Clara's General**
Dam: **Cleverlands Royal Zoe** (VG)
11 official lactations total 109,989 lbs. milk, 5,318 lbs. fat.
13284—688—Sr4—365—2x

CLEVERLANDS LANCELOT

Several very nice daughters in our herd.
Sire: **Bog Meadow Junior Chips**
Dam: **Cleverlands Mistress Lana** (VG)
5 good records include:
13340—682—8HIR—365—2x

CLEVERLANDS HOOSIER

Born March 16, 1957
Sire: **Southwind Bertha's Hoosier**
Dam: **Cleverlands Ambler's Orpha** (VG)
4 records include:
10695—614—Jr3HIR—284—2x
10644—620—Jr4HIR—302—2x

Breeding Stock For Sale

CLEVERLANDS

George Clever, Owner — **Tracy, Calif.**

A New Herd Sire

VILLA CREST F. TRAVELER

Born August 14, 1960
His Sire: **Villa Crest Financier,** 20 tested daughters, 15 classified — **all above the line** — 2 E, 10 VG, 3 D. A son of Villa Crest King's Fancy, E 6 times, 18349—923—Sr4—365C—3x, half-sister to a GOLD STAR SIRE.

His Paternal Sister

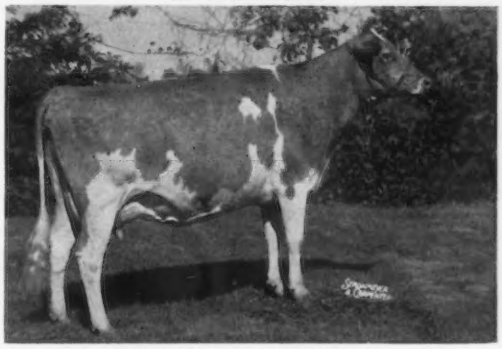

Collinwood Fancy Miss, E twice
12464—648—Sr3—HIR—365—2x
Sold in 1960 for $7,500 to be second high of the Green Meadow Sale.
His Dam: **Villa Crest Rose Lure,** a half-sister to Villa Crest Rose Janet, VG '59 '60, 11862—589—Sr2—HIR—365—2x.
Traveler will be bred to daughters of our home-bred senior sires. **Choice Females and Bull Calves For Sale.**

VISITORS ALWAYS WELCOME

MONTE VISTA FARM

Charles Crivelli, Jr., Owner — **Ceres, California**
L. M. Clausen, Consultant

Breed Your Cows To These Top Sires

BRILLIANT

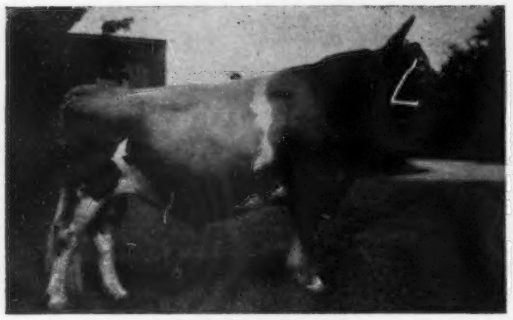

LISETER BRILLIANT
26 daus., 42 rec. av. 9733—4.9%—477 (M.E.—305—2x), 28 cl. av. 86.4% (see page 1141, this issue).

DEERSHORN

LANGWATER DEERSHORN
GOLD STAR SIRE
16 daus., 43 rec. av. 11930—4.7%—566 (M.E.—305—2x), 18 cl. av. 84.5%.

QUINCY KING JOHN
10 daus., 13 rec. av. 9452—5.2%—487 (M.E.—305—2x). King John combines the best of the Butterfats.

McDONALD FARMS PRE SAINT NICK
17 daus., 23 rec. av. 10470—4.9%—512 (M.E.—305—2x), 14 cl. av. 81.3%. Nick has been used entirely artificially. Combines Prediction blood plus the Estafette family.

Two Young Bulls Now Being Sampled —

NORMANDY TITAN
Born September 12, 1956
Sire: **Blakeford Transfer**
GOLD STAR SIRE
Dam: **Blakeford Fountaine**
E '56—VG '57 '58
14715—779—Sr4HIR—365—3x

HIGH MEADOWS L. TRADEMARK
Born August 30, 1960
Sire: **Langwater Supreme**
(The Labelle Family)
Dam: **Langwater Nicollette**
VG '57 '59—E '61
15013—749—Jr4—365—3x

Two Bulls Now Awaiting AI Proof —

GLENGERAN FORTUNE'S CROMWELL
Born October 26, 1956
Sire: **Fairlawn K. Fortune**
30 daus., 40 rec. av. 11157—4.6%—518 (M.E.—305—2x), 24 cl. av. 82.9%.
Dam: **Glengeran Celeste**
GOLD STAR DAM
16924—802—7yrs—365—2x
Dam of 4 tested daughters.

SYCAMORE BUTTERFAT PLUTOCRAT
Born February 12, 1957
Sire: **Mulhocaway Butterfat Hollirex**
GOLD STAR SIRE
71 daus., 151 rec. av. 10409—4.8%—495 (M.E.—305 2x), 49 cl. av. 83.7%.
Dam: **Alpine Rose V. Faithful, VG '57 '58**
6 records include 14248—755—Jr3—365C—2x, 16379—801—5yrs—365C—2x.

Frozen Semen For Sale — Write or phone

SERVING MEMBERS OF

WEST VIRGINIA ARTIFICIAL BREEDERS COOPERATIVE INC.
P. O. BOX 109
CLARKSBURG, WEST VIRGINIA

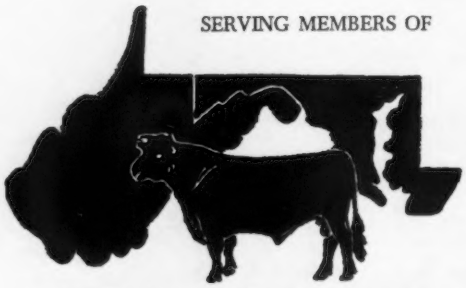

MARYLAND ARTIFICIAL BREEDING COOPERATIVE INC.
P. O. BOX 555
FREDERICK, MARYLAND

MARYLAND — WEST VIRGINIA BULL STUD

Monument 3-4158

FREDERICK, MARYLAND

LISETER BRILLIANT

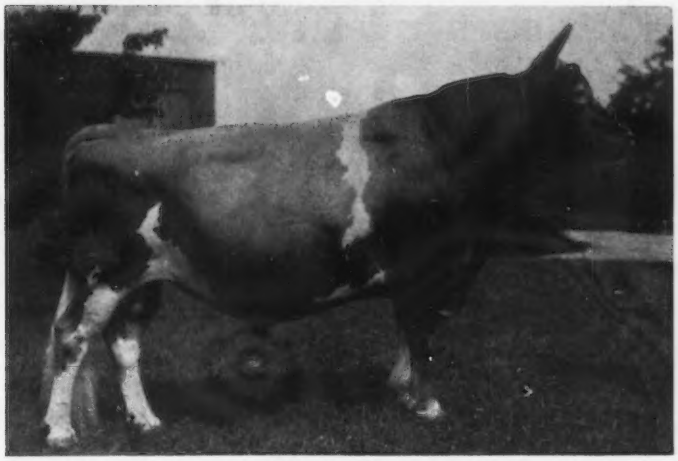

BRILLIANT DAUGHTERS & GRANDDAUGHTERS, represent over 50% of our herd!
BRILLIANT CLASSIFIED DAUGHTERS constitute over 25% of our milking herd — and av. 87%.
BRILLIANT offspring made a good accounting in the show ring this year.

PA. GUERNSEY SHOW
2nd & 3rd Bull Calves
1st Sr. Yr. Bull & Jr. Ch.
2nd Jr. Heifer Calf
1st Jr. Yr. Heifer
1st Jr. Get of Sire
A granddaughter — 4th Sr. Yr.

MARYLAND
2nd & 3rd Bull Calves
1st Sr. Yr. Bull
2nd Jr. Yr. Heifer
2nd Jr. Get of Sire
5th Sr. Yr. Heifer

NATIONAL GUERNSEY SHOW
5th Jr. Yr. Heifer
3rd Sr. Yr. Bull

THIRD BRILLIANT SON GOES INTO SERVICE AT LISETER

LISETER SULTAN

BRILLIANT SON GOES TO IOWA

LISETER BRILLIANT SUPREME
Purchased by Allen Snyder, Iowa City.

These young sires both come from our great SYLVIA family, five GENERATIONS in the herd and numbering 34 females. SULTAN is a full brother to BRILLIANT TIDINGS, nominated for ALL-AMERICAN in 1960. SUPREME's dam is maternal sister to BRILLIANT SECRET, sold in McDonald Farms Sale, 1959, for $3,100.

Two BRILLIANT sons available at present from our RAMONA family. One has two EXCELLENT full sisters, the other is out of a maternal sister. We would like to reserve an interest in one or both these young bulls.

BRILLIANT SEMEN now available on CONFIRMED CONCEPTION basis.
Also still available on PER AMPULE basis as usual.

Semen available to go anywhere. FOR FULL DETAILS, WRITE OR CALL MARYLAND-WEST VIRGINIA BULL STUD, P. O. BOX 555, FREDERICK, MARYLAND PHONE — MOnument 34158

PAY US A VISIT AND SEE THE BRILLIANTS AT HOME!

T. B. 111895 **LISETER FARM — Newtown Square, Pennsylvania** Bang's 95

On Pa. Route 252, one mile north of Route 3

MRS. JEAN L. A. DuPONT, Owner

WINSLOW B. TOWLE, Manager
IVAN AKERS, Herdsman

NESBA **sons of Fra-Mar Pharaoh**

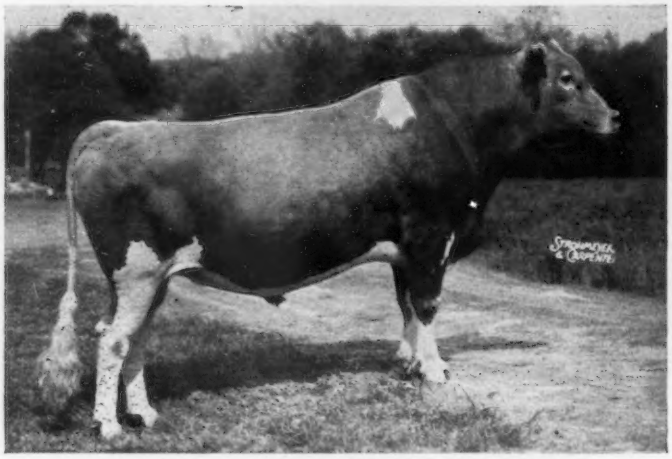

Old Homestead C.A.B.A. **Phareka**

← Old Homestead C.A.B.A. **Phareka**

"Phareka" — 2nd in Milk and 11th in Fat of 6,679 sires summarized by the AGCC as of December 31, 1960

"Phareka" — A Resummarized Sire — well over 12,000 lbs. 16 daus. 29 rec. av. 12,239 4.7% 578, 43 Classified daus. av. 81.0%

"Phareka" — Outstanding A.I. Proved Sire
90 A.I. daus. av. 10,830 milk 500 butterfat

"Phareka" — DHIA Proved
Plus 2,313 milk **Plus** 100 butterfat

"Phareka's" dam — Old Homestead Aileen whose 10 records average 12,364 4.84% 593

Wheeler Acres **Pharaoh** →

"Pharaoh" — Summarized Sire:
25 daus. 43 rec. av. 10,040 4.7% 470
35 Classified daus. av. 81.3%

"Pharaoh" — A.I. Proved Sire:
49 A.I. daus. av. 9,531 4.67% 444

"Pharaoh" — 14 A.I. daus. over 500 lbs. butterfat av. 11,591 4.77% 553

"Pharaoh's" dam — Valor's Snowhite of Munroholm
"Very Good" at 14 years
14 DHIA records av. 11,084 4.36% 484

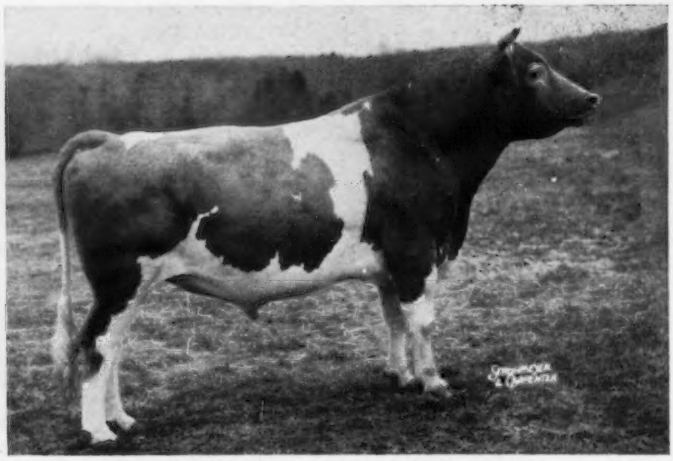

Wheeler Acres **Pharaoh**

Frozen Semen Is Available From All NESBA Sires

NESBA

New England Selective Breeding Association

Woodbridge, Connecticut **Telephone: FUlton 9-2148**

4 Lerson Lawn Herd Sires From Outstanding Cow Families

A son of a GOLD STAR DAM, and by an ALL-AMERICAN SIRE

McDONALD FARMS RIVAL VISCOUNT
Born January 28, 1954

Sire: **McDonald Farms Pre Rival**
All-American 2-Year-Old, 1954. All-American Aged Bull, 1955. A son of McDonald Farms High Jilda, E '54, 14247—712—7yrs—365C—3x, dam of the Res. All-American Produce, 1954, All-American Produce, 1955.

Dam: **McDonald Farms Elegance,** VG '47 '48 ⟶
★ GOLD STAR DAM ★
15496—758—8yrs—305C—3x
5 tested daughters. Her 3 qualifying daughters (full sisters), have 14 records that average 12120—633 (M.E.—305—2x), type score — 88.7%.

Full Sister To JAYCEE's Dam

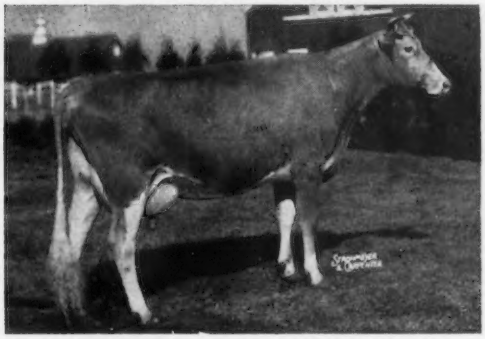

Foremost J.C.'s Quality
VG 3 times
8 records include 14960—730—Sr3—365C—3x, 13865—685—Sr4—365—3x.

Also In Service . . . MATERNAL BROTHERS out of our great LASSIE cow

LERSON LAWN QUESTOR EMORY
Born March 5, 1957
A son of **Lerson Lawn Proud Questor,** he by our foundation sire, Foremost Rose's Footprint, out of the former Class Leader, Kinsey Farm's Queenie, *15863—722—Jr4—305C—3x.

LERSON LAWN VISCOUNT EMORY
Born April 21, 1959
A son of **McDonald Farms Rival Viscount** (above).
Their Dam: **Burkeville Emory's Lassie** ⟶
13636—694—Sr4—305C—3x
10809—555—5HIR—305—2x
10669—539—6HIR—305—2x
10550—558—7DHIR—305—2x
2 tested daughters — both VG

VISCOUNT'S DAM — GOLD STAR

A sire carrying a double cross to the FAITHFUL family . . . more GOLD STAR inheritance

FOREMOST SUPERB'S JAYCEE
Born January 2, 1956

Sire: **Foremost's Quantity's Superb**
Full brother to Foremost Quantity's Royal **(only GOLD STAR SIRE of the breed to have 4 GOLD STAR sons),** and Foremost Footprint's Quantity, VG, *24209—*1127—9yrs—365—2x, **highest milk record completed during 1958.**

Dam: **Foremost J.C.'s Qualina,** VG '57 '59
4 records include:
10921—505—Sr3HIR—365—2x
11522—467—6HIR—365—2x
A daughter of the Excellent cow, Foremost Footprint's Quality, 8 records average 15934—768, and include 19514—979—5yrs—365—3x. Dam of 4 tested daughters — all full sisters.

Dam of QUESTOR EMORY and VISCOUNT EMORY

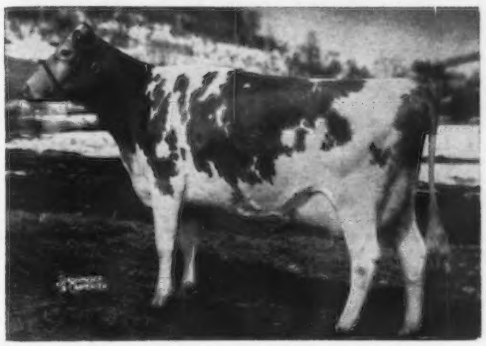

PLAN TO VISIT OUR HERD — YOU ARE ALWAYS WELCOME — STOCK FOR SALE AT ALL TIMES

The farm is located ½ mile off Route 5 at Sennett on Depot Road, Phone Auburn AL 3-5321 (Office), AL 2-4843 (Home)

Accredited — Approved
Wm. M. and LILLIAN V. EMERSON, Owners
LA VERNE STOCK, Manager

LERSON LAWN FARMS — Sennett, New York

★ BONANZA ★

NYALA ERMINE'S BONANZA

GOLD ★ SIRE

His Dam
GOLD STAR
★

Latest summary: 38 daughters, 97 records average 11483 —5.0%—569 (M.E.—305—2x), 42 classified daughters average 85.9%.

His Granddam
GOLD STAR
★

Presenting . . . A Typical Example of A BONANZA Son

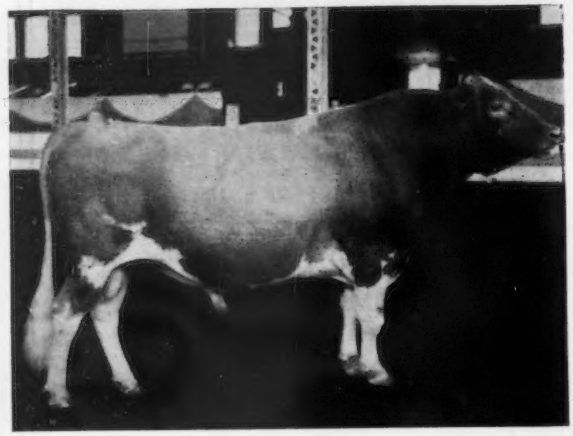

← Idacrest B. Phylip

1st Aged, Senior and Grand Champion Bull, Iowa State Fair, 1961.

Daughter—Dam Comparison

		Milk	%	Fat
5 Daughters	5 Records	11,082	5.0	559
5 Dams	18 Records	8,606	5.0	431
Difference (5-1-61)		+2,476		+128

Dam: **Idacrest T. Phylis**, VG '57 '59
5 records include:
11129—574—Sr2HIR—305—2x
13040—711—6HIR—343—2x
A daughter of a GOLD STAR DAM.

Phylip, a large dairy bull, has proved his ability to transmit TYPE and PRODUCTION.
He is now in service at Iowa Breeders Co-op.

BONANZA SONS DO CARRY ON... ORDER BONANZA SEMEN TODAY!

THESE UNITS HAVE BONANZA SEMEN . . . SEND FOR THEIR RATES

COBA, Columbus 4, Ohio
Consolidated Breeders Co-operative, Anoka, Minnesota
East Central Breeders Co-Op., Waupon, Wisconsin
Evergreen Northwest Breeders, Burlington, Washington
Iowa Breeders Cooperative, Des Moines 13, Iowa
Louisiana Artificial Breeding Cooperative, Inc., Baton Rouge 3, Louisiana
Louisiana State University, Alexandria, Louisiana
Maryland-West Virginia Bull Stud, Frederick, Maryland
Nebraska Artificial Breeders Association, Fremont, Nebraska
New Brunswick Central Artificial Breeding Cooperative Ltd., Fredericton, New Brunswick, Canada
New England Selective Breeders, Woodbridge, Connecticut
New Hampshire-Vermont Breeding Association, Concord, New Hampshire
New Jersey Co-Op. Breeders Association, Annandale, New Jersey
New York Artificial Breeders' Cooperative, Inc., Ithaca, New York
NOBA, Inc., Tiffin, Ohio
Northern Illinois Breeding Cooperative, Hampshire, Illinois
Nova Scotia Artificial Breeders Cooperative, Lower Truro, Nova Scotia, Canada
Oregon Dairy Breeders, Corvallis, Oregon
Western Glow Farms, Inc., Bow, Washington

Ask your local breeding association, and we are sure they will take care of your needs, or write to Iowa Breeders Co-op, Cornell and Hoffman Rd., Des Moines 13, Iowa, or to one of us.

WESTLYNN FARM
Joe Pritzl, Owner
Fruitland, Idaho

PRESTDALE FARM
C. J. Pritzl, Owner
New Plymouth, Idaho

IDACREST FARM
Robert S. Davis, Owner
Kuna, Idaho

The Dam Of A Herd Sire Is Important!

Excellent Type — Class Leading Production — Gold ★ Breeding

The Dams of Our Herd Sires Combine All These

BONANZA And His SON In Service

BONANZA

NYALA ERMINE'S BONANZA
GOLD STAR SIRE
38 daus., 97 rec. av. 11483—5.0%—569 (M.E.—305—2x), 42 cl. av. 85.9%. Bonanza is owned by Joe and Charlie Pritzl and Bob Davis, 3 top Idaho breeders. We have 3 daughters in our herd.

His Dam

Fairlawn Peerless Ermine
GOLD STAR DAM
Classified Very Good 3 times
14469—707—Sr3—365C—3x
16726—869—7yrs—365C—3x
17855—893—8yrs—365—3x
16892—838—10yrs—365—2x

4 tested daughters, 6 summarized sons — (2 are GOLD STAR SIRES).

Lord Jeff — First calves are arriving.
NYALA BONANZA'S LORD JEFF
Born January 14, 1960

A young bull that is now being used quite heavily in our herd.

Sire: **Nyala Ermine's Bonanza**
(see above)

His Dam

Hominy Hill Champion Fern
Excellent 4 times
4 records over 15,000 lbs.
16784—*779—Sr4—305—2x
*20182—954—5yrs—365—2x
1st Aged, Sr. & Gr. Ch., Conn., 1959, 1960. Res. Gr. Ch. & Best Udder, E.S.E., 1959.

We Have In Our Herd, 10 Daughters of Moreau Farms Chief
91 daus., 166 rec. av. 9664—475 (M.E.—305—2x), 131 cl. av. 81.3%. In addition to the 10 daughters, we have many more of our good cows bred to him.

A Mo Daughter

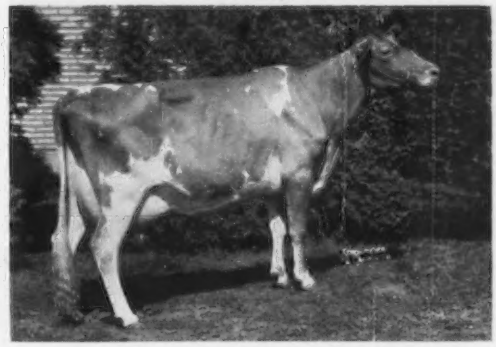

Towpath Chief's Gingham
1st Aged & Gr. Ch., N. Y., Best Uddered and Sr. & Gr. Ch., Conn. Parish Show, and Sr. & Gr. Ch., E.S.E., 1961. Sold in the Green Meadow Sale for $4,600.

We can offer top bulls for sale rich in this proved breeding.

VISITORS WELCOME

Located on Conn. Thruway, Sherwood Island, Exit 18 to Rte. 136.

NYALA FARM • Greens Farms, Connecticut

Registered Guernsey Cattle — Tel. Fairfield CLearwater 9-1856 — T. B. and Bang's Cert. No. 497
HORACE LANUTE, Managing Herdsman — Please address correspondence to MRS. J. W. FOSTER, Manager

GREAT ELM FARM
REGISTERED GUERNSEYS

Great Elm Farm, Inc.
A. J. Young, Pres.

It's Time To Remind You ...

We can offer frozen semen from these two outstanding young bulls — one from the great **Virtue** family, the same female line as **V. Fame** and **Top Command** — the other a Phil son out of the Naomi cow with a string of records, all over 14,000 lbs. milk.

This is truly the TIME to take advantage of this offer.

The Virtue Family —

HENSLEE FARMS VIRTUE OBERLAND

Born January 12, 1959

Sire: **Welcome In Clara's Oberland**
A son, Henslee Farms O. Forward, is doing an outstanding job at Hermitage View. Oberland is by McDonald Farms Oberland, he out of the GOLD STAR DAM, Douglaston Lady Augusta. He is out of Welcome In Forward's Clara, Excellent 4 times, *26672—*1120—6yrs—365—3x.

His Dam

Virtue of Aldarra (E '56)
*17977—*883—5yrs—365C—2x
2 PR sons include Henslee Farms Galahads Virgel ($13,500), 4 tested daughters include Fame's Virtue (opposite), and a full sister to our bull, Henslee Farms O. Victoria (VG), 14650—655—5DHIR—305—2x.

A Royal Phil Son —

GREAT ELM PHIL'S NORMAN

Born October 10, 1957

Sire: **Great Elm Royal Philosopher**
38 daus., 65 rec. av. 9903 M—4.6%—454 F (M.E. —305—2x), 21 cl. av. 83%.

Dam: **Flying Horse M's Naomi**
Very Good 3 times. 15166—752—Jr2—365C—3x, 14485—738—Sr3—365—2x, 19053—952—5yrs—365 —2x, 15008—771—6yrs—365—2x.
Dam of Great Elm L.A. Naomi (VG '60), 16554—878—Sr3—365—2x.

Maternal Sister To His Dam

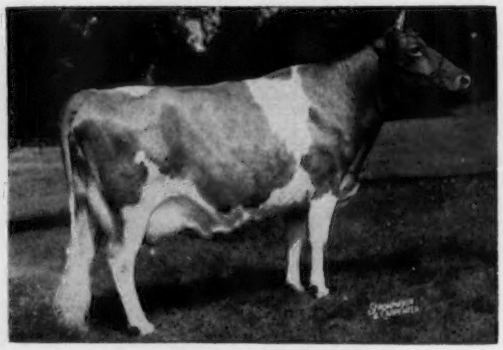

Flying Horse Colonel's Norma
12249—679—Jr2—365C—3x
15771—871—Sr4—365C—3x
16722—933—6yrs—365—3x

For Orders Write Direct To Great Elm Farm, Inc., Or To Roger Ives, Soligenics, Box 101, Suffield, Connecticut. Telephone For Soligenics No. 8-2062.

"Quality Does Not Cost...It Pays"

T. B. Accredited
N. H. Bang's Accredited 275
A. J. Young, President

GREAT ELM FARM, Inc.
R. F. D. No. 3, Dover, New Hampshire

In Strafford County

The NEPA Program —
Developing Young Sires through AI Service

NG 39 Salamander

YELLOW CREEK B. SALAMANDER

37 A I daughters 8,951 milk 4.9% 445 fat

Sire: **Yellow Creek R. Beacon** "Gold Star Sire"

Dam: **Yellow Creek S. Jenny** "VG"
6yrs. 2x 365 16,183 819

His Daughter: Wyno Sally Class Leader
Sr2 HIR 2x 365 14,904 919

Our Latest Additions:

CHEDCO UTOPIA'S MARMION

Sire: **Fairlawn K. Marmion**

Dam: **Chedco Utopia** "VG"
5yrs. 3x 365 18,035 933

Full sister: Chedco M. Utopia
Sr2 3x 365 13,622 784

NG 55 Marmion

NG 56 Masterpiece

LAUXMONT MASTERPIECE

Sire: **Pioneer Point Majesty**

Dam: **Burkeville Emory's Elna** "Ex."
5yrs. 3x 305 15,873 739
Two "Excellent" daughters

GREYSTONE BARON MO

Sire: **Moreau Farms Chief**

Dam: **Sarah Ultra Baron** "VG"
6yrs HIR 2x 305 11,443 595

Dam of: 1960 1st Produce E.S.E., H.M.
All-American Produce

NG 57 Mo

NEPA Artificial Breeding Cooperative

Tunkhannock, Pennsylvania

William F. Schaefer, Jr., Manager **C. R. Hack, Guernsey Chairman**

EMROY FARM — MARIETTA, N. Y.

Gold ★ Breeder 1960

A High Producing Herd On DHIR Test . . . Classified 3 Times

We Are Enriching Our Herd With The Proved GOLD STAR Inheritance of THREE of The Breed's Highest Summarized Sires In All CATEGORIES — MILK, FAT, and CLASSIFICATION.

SEMEN FROM THESE GOLD ★ SIRES IS BEING USED

★ Bonanza ★

Nyala Ermine's Bonanza
38 daus., 97 rec. av. **11483—5.0%—569** (M.E.—305—2x), 42 cl. av. **85.9%**.

★ Flash ★

Fritzlyn Jeanette's Flash
30 daus., 49 rec. av. **12519—5.1%—636** (M.E.—305—2x), 30 cl. av. **86.6%**.

★ Billy ★

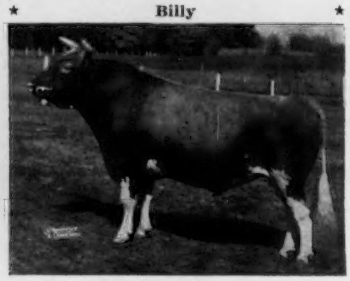

Burger's Place Billy
25 daus., 32 rec. av. **13077—4.5%—591** (M.E.—305—2x), 31 cl. av. **86%**.

BREEDING STOCK FOR SALE

From time to time, we can offer choice bull calves by these GOLD STAR SIRES and out of high record, high classifying cows. Write for prices and pedigrees. WE MAY HAVE JUST THE ONE FOR YOUR HERD.

Visitors Always Welcome

Farm located on Kamm Road, Otisco

T. B. ACCREDITED — BANG'S APPROVED

ROY J. and EMMA J. KAMM, Owners — Tel. Tully NX 6-2692 — MARIETTA, N. Y.

GREYSTONE FARM

Two Sons of A GOLD ★ SIRE Head Our Herd

GREYSTONE KING THEODORE
Born April 18, 1959
His VERY GOOD Dam

McDonald Farms Ideal Thea, VG 3 times
4 records include 12259—716—Sr4HIR—365—2x, 12820—781—5DHIR—305—2x. Sold for $1,000. A daughter of McDonald Farms Ideal, out of McDonald Farms High Nymph, VG 4 times, 14362—683—10HIR—362—2x. Thea is a half-sister to a GOLD STAR SIRE.

GREYSTONE KING MO
Born March 10, 1961
His EXCELLENT Dam

Ida Valor Chief, E '60 '61
10760—547—Sr3DHIR—305—2x. Sold for $1,900. By Moreau Farms Chief, sire of 4 Excellent daughters that include the breed's only 4 time winner of the All-American Aged Cow award. Ida is out of Lady Izabel's Irene, E '60 '61, 12660—512—11DHIA—316—2x.

Both sires are by the GOLD STAR SIRE, **Fairlawn Actorine's King** . . . that great sire of TYPE and PRODUCTION. A son, **full brother to KING THEODORE,** was All-American Junior Yearling, 1958, and a daughter was All-American Heifer Calf, 1959. He combines the blood of H. Eastern King, GOLD STAR SIRE, with the great Excellent ACTRESS family.

VISITORS ALWAYS WELCOME

GREYSTONE FARM — West Genesee Road — AUBURN, NEW YORK

L. S. RIFORD, L. S. RIFORD, JR., Owners — FRANK CHRISTENSEN, Herdsman

Phone Auburn AL 2-5793 (Home) — Auburn AL 2-7011 (Office)

Located 1 mile west of City Limits on West Genesee Road.

OUR SHOW STRING AGAIN RETURNED FROM THE EASTERN STATES EXPOSITION WITH FLYING COLORS

11 Blues — 2 Reds — 1 White

PLUS

Junior and Reserve Grand Champion Bull
Reserve Grand Champion Female
Junior Champion Female

PREMIER BREEDER and EXHIBITOR AWARD

Sires In Service . . . A Show Winning Father-Son Combination

Sr. & Gr. Ch., E.S.E., 1960

MISS LILY'S NEPTUNE
Born October 19, 1957

1st 2 Yrs., Sr. & Gr. Ch., E.S.E., 1960. 2nd Aged, N.Y., 1961. His Jr. Get was 1st at E.S.E. and 3rd at N.Y., 1961.
Sire: **McDonald Farms High Neptune**
Sire of 2 GOLD STAR sons, and more All-American progeny than any other sire.
Dam: **McDonald Farms Miss White Lily,** VG
13240—671—Sr4DHIR—305—2x
By McDonald Farms Premier, GOLD STAR SIRE.

Jr. & Res. Gr. Ch., E.S.E., 1961

DEWAN FARMS NE BARON
Born May 18, 1960

1st Jr. Yr., N.Y., N.G.S., E.S.E., Jr. & Res. Gr. Ch., E.S.E., 1961.
Sire: **Miss Lily's Neptune** (opposite)
Dam: **Ollasses Prediction Pansy,** E '60
10360—466—Sr4DHIR—300—2x
1st 4 Yrs., Res. Gr. Ch., and member of 1st Sr. Get, E.S.E., 1960. 2nd Aged, E.S.E., 1961. A McDonald Farms Prediction Ober daughter of Red Cross Noble Ruth ($6,000), E twice, 12032—638—Sr2—365C—3x.

Also In Service . . . The Reserve All-American Junior Yearling Bull of 1960

McDONALD FARMS ROYAL CROWN — Born May 5, 1959
2 crosses to High Neptune, plus the GOLD STAR DAM, Douglaston Lady Augusta, close-up in his pedigree. **His 7 nearest dams — all EXCELLENT — average 12844—659.** He is a **McDonald Farms Jolly Paragon** son of **McDonald Farms R.L. Wonder Girl.**

— Other 1961 Show Winners Include —

Dewan Farms NE Alicia . . .	1st Sr. Yr., **Junior Champion Female,** E.S.E.
Dewan Farms CGI Bondie . . .	1st 3 Yrs., **Reserve Grand Champion Female,** E.S.E., 2nd and 2nd Best Uddered 3-Year-Old, N.Y.
Dewan Farms NE Buttergirl . . .	1st Heifer Calf, E.S.E.
Dewan Farms NE Bonnie . . .	1st Jr. Yr. Heifer, E.S.E., 3rd, N.Y.
Dewan Farms Royal C. Raindrop . . .	1st 2-Year-Old Cow, E.S.E.
Dewan Farms Molinda . . .	2nd 3-Year-Old Cow, E.S.E.
Ollasses Prediction Coquette . . .	1st 4-Year-Old, and Best Uddered Cow, E.S.E.
Ollasses Prediction Cinderella . . .	3rd Dry Cow, E.S.E.
Best 3 Females 1st at E.S.E.	**Dairy Herd** 1st at E.S.E., 3rd at N.Y.

ENRICH YOUR HERD WITH THIS SHOW WINNING INHERITANCE . . . RESERVE A SON OF ONE OF THESE SIRES AS YOUR NEXT HERD SIRE.

The farm is located just off Route 5, ½ mile east of Oneida.

T.B. Accredited . . . Bang's Free . . . Vaccinated

ALTON E. DEWAN
Phone 1751

DEWAN FARMS
Oneida, New York

Robert Wells, Herdsman
Robert Flannery, Farm Foreman

GREAT BULLS STEM FROM STRONG COW FAMILIES

OUR BULLS CARRY THIS KIND OF INHERITANCE

The ROSE—DOROTHY Families

FLYING HORSE G.R. PHIL (FG—51)

Born April 19, 1957

He is by a bull that is a full brother to Flying Horse General Rose (E twice), 19720—*1041—Sr4—365C—3x, and his sire is out of Flying Horse Royal Rose, GOLD STAR DAM.

The Rose Family

His Dam — The Dorothy Family

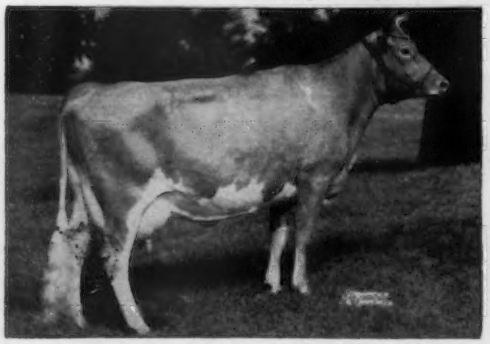

Flying Horse Phil's Dorothy

15119—700—Jr2—365—3x, 19195—916—Sr4—365—3x. Her Dam: Flying Horse Colonel's Dorothy (E 4 times), 18552—989—7yrs—365—3x, 18899—958—10yrs—365—3x.

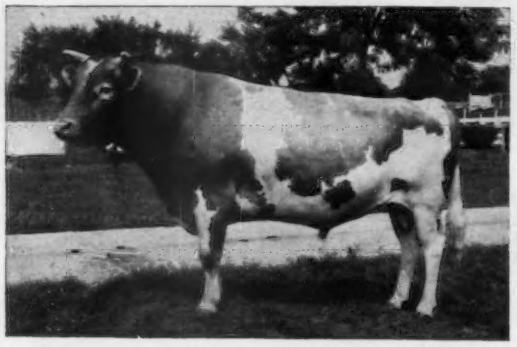

HIGH MEADOWS ATLAS (FG—45)

His Dam

Caumsett Ocean Juno (E 6 times)

14445—759—Jr2—365C—3x, 16796—850—7yrs—365C—3x, 18571—947—8yrs—365C—3x, 17467—911—9yrs—365C—3x, 18938—1006—11yrs—365C—3x, 19488—980—12yrs—365—3x.

Sire: **Great Elm Phil's Gerald,** when summarized 11 daus., 11 rec. av. 9218—430—M.E.—305—2x, 7 cl. av. 78.7%.

The ACTRESS—FAITHFUL Families

FAIRLAWN ACTOR'S ACME

Born May 29, 1952

On lease from Glenville Farms, New Market, Ontario, Canada. GOLD STAR SIRE. 37 daus., 66 rec. av. 10760—4.6%—490—M.E.—305—2x, 37 cl. av. 82.3%, 1 E, 7 VG, 23 D. A son of **Fairlawn Peerless Actor,** GOLD STAR SIRE.

His Dam — The Faithful Family

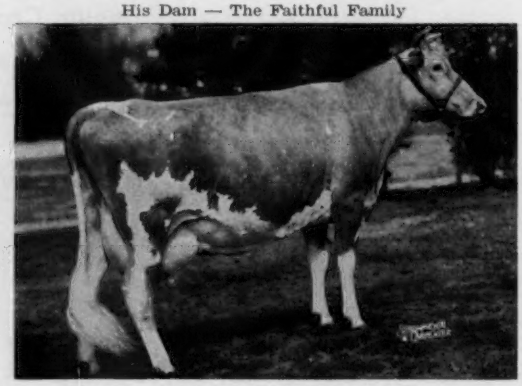

Foremost Footprint's Quantity (VG 6 times)

*24209—*1127—9yrs—365—3x. She is a full sister to Foremost Quantity's Royal, GOLD STAR SIRE, and sire of 4 GOLD STAR sons.

HILLCREST TRUMP (FG—40)

Dam: **Hillcrest Cynthia** (VG)

11097—512—Jr3HIR—305C—2x
13138—651—Jr4HIR—305C—2x
13541—622—5HIR—305C—2x
12928—589—6HIR—295—2x
13498—589—7HIR—305—2x
12412—542—8HIR—269—2x

Sire: **McDonald Farms Pre Trump**
4 daus. average 10700—506—M.E.—305—2x

GREYSTONE CHIEF (FG—53)

His Paternal Sister

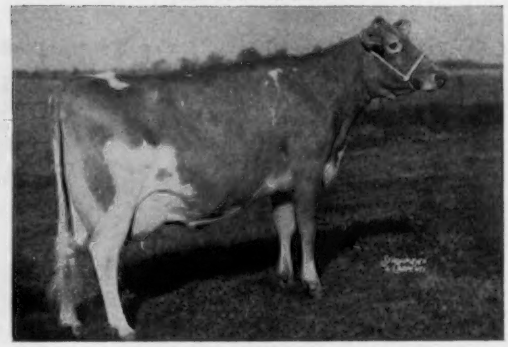

Senecaside Meryl (E 6 times)

13428—716—7yrs—305—2x, 14015—701—6yrs—305—2x, 13043—647—5yrs—285—2x, 11645—565—Sr3HIR—305—2x. All-American Aged Cow 4 times. Sr. & Gr. Ch. at the National 3 times.

Dam: **Caumsett Eastern Doris** (VG 4 times), actual lifetime production, 174,458—7,381.

Sire: **Moreau Farms Chief,** when summarized 91 daus., 166 rec. av. 9664—475—M.E.—305—2x, 131 cl. av. 83.1%.

More Ermine Blood

• **GOLDEN HARVEST SUPREME** (FG—46), by a son of Ermine out of Boulder Bridge Vesta (E), 19404—928—8HIR—365—3x, 16404—825—7yrs—365C—3x.

FIRST PENNSYLVANIA ARTIFICIAL BREEDING COOPERATIVE

Lewisburg, Pennsylvania — Phone JAckson 3-5221

MICHIGAN GUERNSEYS

A High Producing Herd Of Butterfat-Bred Guernseys

1960 Herd Average, 40 Cows, 10935 Lbs. Milk, 553 Lbs. Fat

Our Present Herd Sires

2 Sons of SUPREME, GOLD STAR SIRE, and A Grandson of HOLLIREX, GOLD STAR SIRE

Our Senior Sire — YELLOW CREEK S. HANDY MAN — Born December 12, 1955

Owned jointly with Oscar Weaver, Goshen, Indiana. Six Handy Man daughters have been classified—1 E, 2 VG, 2 D, 1 A. The first to complete test include **Yellow Creek Handy Sue**, E (91.5), 9772—537—Jr2HIR—302—2x, and **Yellow Creek Handy Queen**, VG (85), 11501—577—Jr2HIR—305—2x.
Sire: **Yellow Creek Jewel Supreme**, GOLD STAR SIRE.
Dam: **Yellow Creek Lovely Vera**, E '60, 8 records include 14229—760—7HIR—305—2x, 15019—795—10HIR—356—2x. Dam of 1 tested daughter.

His Sire's Dam

Mulhocaway Lovely Topaz
Excellent 5 times
11256—612—Jr4HIR—305—2x
11858—648—5HIR—305—2x

Our Junior Sire —
Grandson of HOLLIREX
YELLOW CREEK TOP MAJOR

Born December 25, 1960

Sire: **Mulhocaway Butterfat Jeweler**
By Mulhocaway Butterfat Hollirex, GOLD STAR SIRE, out of Mulhocaway Lovely Topaz (opposite).

Dam: **U. Creek Lilac's Honeymoon**
VG 4 times
4 records include:
12410—657—5HIR—305—2x
14941—770—6HIR—365—2x
16660—835—7HIR—2x in 253 days
Dam of 1 VG daughter.

Breeding Stock For Sale At All Times

We are located at Jenison, Michigan, about 10 miles southwest of Grand Rapids.

RUSH CREEK GUERNSEY FARM — — Jenison, Michigan

Harold Jenison & Sons

GOLDEN GLADE FARM

Located 6 miles north of Niles on Highway M. 140

50 HEAD — DHIR — DHIA Test

One Of Our VG Foundation Cows —

Pipestone Creek Countess

9106—467—Sr2HIR—305C—2x
11371—591—Sr4HIR—305C—2x
10393—503—6HIR—305—2x
10493—527—Sr3HIR—305C—2x
14057—732—5HIR—303—2x
10048—492—7HIR—266—2x

A double granddaughter of Superior of Tamarack Ridge, a foundation sire for many good Berrien County Herds. We have 10 direct female descendants in our herd also two from a son recently purchased.

A Daughter and Granddaughter In Our Herd

Daughter

A son in service at Pipestone Creek Farm.

Golden Glade Countess, VG '61
Excellent in Dairy Character
12340—655—Sr3HIR—365—2x
12130—557—5DHIR—281—2x
13008—578—3DHIR—305—2x

Golden Glade S. Connie, D '61
Excellent in Dairy Character
10706—557—Jr2DHIR—305—2x
10616—543—Jr3DHIR—262—2x
(still on test)

Granddaughter

S.: Yellow Creek Jewel Supreme
D.: Golden Glade Countess (opposite)

Our Junior Sire — **MEADOW LANE VERNON** — Born June 27, 1959

A son of **Yellow Creek Jewel Supreme** out of **Meadow Lane Velma**, VG '58, 12007—640—5HIR—305—2x.

We are breeding some of our better cows to Henslee Farms V. Fame and Meadow Lane Nobleman, Gold Star Sire.

We offer for sale, bull calves out of this good cow family.

Breeding Stock Available — Visitors Welcome

Victor F. Toney — Phone MU 3-4035 — **Route 3, Niles, Michigan**

The Bull Staff At CROASDAILE—HILLANDALE

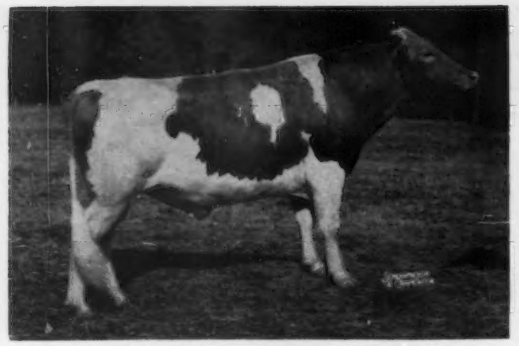

QUAIL ROOST NOBLE JANUS

Born May 6, 1948
51 tested daughters

Sire: **Cesor Noble Maxim**
A son of the noted show cow, Bournedale Martha, 10766—578—F—3x.

Dam: **Quail Roost Lucky Jan**
10041—502—F—3x
11991—614—A—3x
2 tested daughters, 1 summarized son.

QUAIL ROOST RAY ACTOR

Born April 2, 1951
18 tested daughters

Sire: **Quail Roost Raymost**
A Cesor Noble Maxim son of Quail Roost Royal Primrose, VG, 16616—817—5yrs—365—3x, 5 tested daughters — all over 600 lbs. fat.

Dam: **Clear View Valiant Actress,** VG
5 records include 11601—585—Sr4—305C—3x, 3 tested daughters, 1 summarized son.

CROASDAILE PRINCE

Born May 30, 1952
7 tested daughters

Sire: **Quail Roost Crown Prince**
A Quail Roost Maxim's Prince son of Rivelon Royal Mabel, 12717—696—AA—3x.

Dam: **Croasdaile's Maxim's Fair,** VG
5 records include 12686—635—6yrs—365—1077 T.M., 3 tested daughters.

CROASDAILE LANDMARK EMORY

Born October 31, 1952
14 tested daughters

Sire: **Riegeldale Emory's Majesty**
A son of Bournedale Bellona, 17871—921—A—3x.

Dam: **Clear Springs Landmark's Rona**
8 records include 12928—723—5yrs—365C—3x, 2 tested daughters, 1 summarized son.

BAYVILLE GENERAL LADDIE

Born January 13, 1954
21 tested daughters

Sire: **Bournedale General Mars**
A Bournedale General La Noce son of Bournedale Lady Margaret, 13945—668—Sr4—365C—3x.

Dam: **Hillandale Maxim's Mayfair,** VG
3 records include 14532—743—7yrs—365—3x, 3 summarized sons.

CROASDAILE PRINCE LUCKY

Born August 8, 1955
5 tested daughters

Sire: **Quail Roost Crown Prince**
A grandson of High Point Prince Maxim — a great production sire.

Dam: **G.G. Max Master's Lucy**
6 records include 11058—598—8HIR—305—3x, 2 tested daughters.

Top Bull Calves And Females Usually For Sale

Federal Accredited No. 236

State Bang's Free No. 121

CROASDAILE—HILLANDALE FARMS

Durham, North Carolina

Frances Hill Fox
Herbert J. Fox } Owners

Ralph W. Peters, Mgr.
Robert Rigsbee, Herdsman

Brookdale Farm

HIR Test—305—2x **Herd Classification**
Bang's Vaccinated and Dehorned

Has a breeding with a strong foundation. 97% of the herd are direct descendants of Sunnysage Early Rose, a strong cow that was still milking at 20 years of age, and classified Very Good at 19 years of age.

Herd average for 1960 — 10,735 lbs. milk, 495 lbs. fat, 305—2x.

J. E. Brown and Sons
WELLSTON, OHIO
Route No. 2

POLLED GUERNSEYS

A POLLED BULL GOES TO MICHIGAN

Congratulations to Mr. & Mrs. John F. Dailey of Jonmar Farm, Hart, Michigan, on their selection of an outstanding young son of Angstman Farm Polled Curtiss and El Sheltero Star's Betsy, VG '60, 10221—500—5HIR—319—2x.

The Daileys are progressive young breeders with an eye to the future.

BREED THE NEW LOOK INTO YOUR HERD — PIONEER WITH A POLLED BULL

ANGSTMAN GUERNSEY FARM

MR. & MRS. KENNETH W. ANGSTMAN
Rt. 1 **MORA, MINN.**

Gold Star Breeding Predominates
In This High Producing Herd

Sires being used are:

DEEP LAKE FLASH'S PHILOSOPHER
COLBY'S GOVERNOR
YELLOW CREEK JEWEL SUPREME
HENSLEE FARMS V. FAME
LANGMEADOW MAGAR

The daughters of **COLBY'S GOVERNOR** (Gold Star) are starting out at a 600 M.E. pace.

13 daughters of Fritzlyn's Jeanette's Flash are starting to freshen. They look good.

UNIVERSITY OF MINNESOTA

Northeast Experiment Station
3755 Jean Duluth Road
Duluth, Minn.

Charter A Ride
On The Melody Bandwagon
By Breeding To Melody Charter

FLYING HORSE MELODY CHARTER
Honorable Mention All-American Two-Year-Old, 1960.
A son of **Flying Horse Melody Master** out of **Hominy Hill Prince's Harp** (VG), *16739—1017—Jr2—365C—3x.

Charter Semen Now Available — Write For Details

WAS-MERE FARM **C. L. Wasmer,** Owner
519 Los Arboles, N. W., Albuquerque, New Mexico

MINNESOTA GUERNSEYS

2 Home-Bred Sires In Service
Both Members Of Proved Cow Families

Our BUTTERFAT Family
HILLDALE BUTTER KING
Born September 20, 1959
Sire: **Wey Acres Bellringer's Louis**
A son of Wey Acres Lilian's Lustre, E 6 times, *17998—914—Jr3—365C—3x.
Dam: **Hilldale Challenger's Kalma**
9784—574—Jr4HIR—298—2x
A granddaughter of Hilldale Coronation Butterfat, E 3 times, 10099—547—8HIR—305C—2x.

Our BUTTERFAT—DONNA Families
HILLDALE MODEL VIKING
Born December 7, 1959
Sire: **Hilldale Butterfat Bellringer**
A Louis son of the Excellent Coronation Butterfat cow.
Dam: **Hilldale Marigold's Model**
9374—490—Jr2HIR—305—2x
A granddaughter of Hilldale Coronation Donna, VG 3 times, 13959—706—12HIR—350—2x.

ANOTHER SIRE IN SERVICE
MAURANA KING'S WILLFUL
Born June 20, 1956
Sire: **Maurana Grace's King**
A son of Gardenville Coronation King, out of Maurana Master's Grace, E 3 times, 9 records including 18982—926—11HIR—305—2x.
Dam: **Spruce Run T.B.C. Wona,** VG 4 times
9 records including
15488—*837—8HIR—365C—2x
5th in fat when made
By Two Brooks Carillon, 34 daus., 71 rec. av. 9489—476—(M.E.—305—2x), 31 cl. av. 84.2, out of Spruce Run Cherub's Wonda.

Stock For Sale. **Write Us Your Needs.**

HILLDALE FARM — Stockton, Minnesota

WACHHOLZ BROTHERS
Phone Lewiston 2792

A Home-Bred Herd Sire

By a son of a GOLD STAR SIRE out of a daughter of Daniel's Donna — she a Very Good daughter of Fern's Duplicate — a top cow family.

GREEN NEEDLES MIRTH'S AUTOCRAT
Born January 16, 1959

Sire: **Nyala Bettina's Aristocrat**

Sire: Nyala Peerless Prince
★ GOLD STAR SIRE ★
A maternal brother to BONANZA, GOLD STAR SIRE, both out of Ermine, GOLD STAR DAM.

Dam: Nyala Supreme Bettina (VG)
10 good records that include:
17310—1027—7yrs—365C—3x
18626—1071—8yrs—365C—3x
16610—945—9yrs—365C—2x
3 PR sons, 4 tested daughters

Dam: **Green Needles Magic Mirth** (VG)
7 good records that include:
13992—706—5HIR—305—2x

GREEN NEEDLES FARM

ASHLE SKAAR, Owner **Hayward, Minnesota**

Home of Registered Guernseys–Yorkshire Hogs

- - - OUR HERD SIRES - - -

SUNESLOPE'S PERFECTION ELROY
Born August 19, 1956

His daughters are large, strong, stretchy heifers. His dam is Excellent and a former Class Leader.

STEDE WELLS ILA'S W. PRINCE
Born February 28, 1960

He is sired by a Reserve All-American, All-American 2-Year-Old, 1958, All-American Aged Bull, 1959, and out of an Excellent cow.

THE DAMS OF BOTH BULLS ARE EXCELLENT

ELROY SONS OUT OF OUR BEST COWS ARE AVAILABLE

ALSO SELLING — YORKSHIRE PIGS BY LVHO KING DAVID 64

Arthur H. Ulland Tel. Blooming Prairie 877-W **Austin, Minn.**

BULLS IN SERVICE AT COBA

● AS NEAR TO YOU AS A 4-CENT STAMP ●

Write Us About Frozen Semen Shipment Today!

EMORY'S ST. PATRICK

AGCC Summary: 1-1-61 (HIR Recs. 305d 2X ME)
19 daus. 29 rec. avg. 12,327M 4.7% 574F
26 class. daus. avg. 82.5% (7 VG, 12 Des. 7 Acc.)
Sire: McDonald Farms Steadfast Emory
37 daus. 77 rec. avg. 9,494M 5.0% 470F
17 class. daus. avg. 83.6%
Dam: Nestor's Gyp of Turkey Ridge
Classified VG at 10 yrs.
9 yrs HIR 365 2X 15,524M 720F

WESTERN GLOW C. F. DUKE

AGCC Summary: 1-1-61 (HIR Recs. 305d 2X ME)
25 daus. 46 recs. avg. 10,352M 4.9% 508F
19 class. daus. avg. 84.8% (1 Ex., 9 VG, 9 Des.)
Sire: Coldspring's B.R. Forcaster
When resummarized:
85 daus. 155 recs. avg. 9,589M 476F
57 class. daus. avg. 84.2%
Dam: Western Glow Merry Duchess
Classified Excellent 4 times
Sr4 365 2X 15,313M 743F

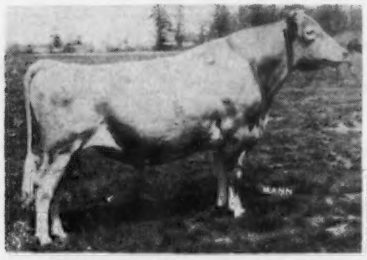

HOMINY HILL GAGE

COBA Proof: 1-31-61 (DHIA Recs. 305d 2X ME)
13 daus. 19 recs. avg. 9,898M 4.83% 478F
13 dams 45 recs. avg. 8,511M 4.88% 415F
13 class. daus. avg. 82.0% (1 VG, 10 Des., 2 Acc.)
Sire: Hominy Hill Rose King
Gold Star Sire
Dam: Hominy Hill Amaline
Classified Excellent 3 times
6 yrs 365 2X 14071M 4.9% 698F

FRANCHESTER FREE STERLING

AGCC Summary 1-1-61 (HIR recs. 305d 2X ME)
32 daus., 63 recs. avg. 9,032M 4.8% 434F
A majority of the daughters in the average are from A.I.
10 class. daus. avg. 82.8% (2 VG, 3 Des., 1 Acc.)
Sire: Langwater Freeman
Sire Summary: 1957
50 daus. 90 rec. avg. 9,444M 4.7% 446F
34 class. daus. avg. 82.2%
Dam: Marigot of Starr Farm
Jr 3 365C 3X 15,284M 921F

YOUNG SIRES IN SERVICE

FRANCHESTER CECILIA'S BONANZA
Sire: Nyala Ermine's Bonanza
Gold Star Sire
Dam: Glengeran Leader's Cecilia
Ex (92) Gold Star Dam

DEEP LAKE BON-FLASH DEACON
Sire: Nyala Ermine's Bonanza
Gold Star Sire
Dam: Adell Farm Fay's F. Delight, VG
Jr. 3 365d 2X 13,590M 698F
A daughter of Fritzlyn Jeanette's Flash

FOREMOST MISSOURIAN MIXTER
Sire: Foremost Missourian
Dam: Foremost Crown's Faithful, VG
7 yr. 365d 3X 16,695M 802F

WESTERN GLOW BUTTERFAT COUNT
Sire: Western Glow Butterfat Travler
Dam: Western Glow Merry An, VG
8 yr. 365d 2X 17,788M 787F

FROZEN SEMEN RATES: 1-29 ampules $7.50 each, 30 or more ampules $5 each. F.O.B. Columbus, Ohio. Write for free extended pedigrees.

COBA PHONE Trinity 8-5333 SELECT SIRES

CENTRAL OHIO BREEDING ASS'N., 1224 ALTON-DARBY RD., COLUMBUS 4, OHIO

GOLDEN GUERNSEY MILK from PUREBRED GUERNSEY COWS

JO-BE farms

UNIFORM FLAVORFUL EGGS from HEALTHY CERTIFIED HENS

VALLEY · NEBRASKA

MORE MILK Added To A Herd That Has Always PRODUCED

GAYOSO VIEW P. MONARCH — Born September 14, 1959

His Dam

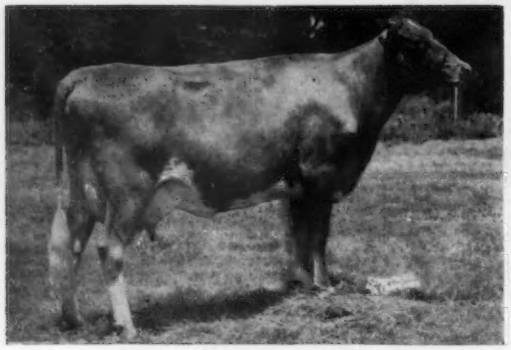

Gayoso View's Fame's Essie
Excellent, 1960
15300—604—Sr2DHIR—305—2x
20040—811—4DHIR—305—2x (pending)

His Sire's Dam

Fairlawn K. Violet (VG '57 '58 '60)
13001—744—Jr4—365—2x
13373—765—5yrs—305—2x
14072—816—6yrs—305—2x

MULHOCAWAY BUTTERFAT HALLMARK — Born March 22, 1956

3 nearest dams av. 14492—772

Sire: **Mulhocaway Butterfat Adonis,** a son of Mulhocaway Venus C., E '51, 9 records include 16494—838—7yrs—365C—3x, 14177—737—12HIR—365—2x, Gold Lifetime Certificate, 1956.

His Dam

Mulhocaway Bell Hala
Excellent 5 times
5 records include:
10618—567—Jr3HIR—305—2x
10884—556—5HIR—305—2x
Member of All-American Produce, 1957.

His Dam's Dam

Mulhocaway Queen Halma
Excellent 6 times
7 records include:
16569—866—Jr4—365C—3x
16364—912—7HIR—365—2x
Dam of All-American Produce, 1957.

Reserve a Hallmark son for your next sire.

STOCK FOR SALE — VISITORS ALWAYS WELCOME

JOE P. MULLER, Owner **LEONARD N. MILLER,** Manager

WHAT THE COWS ARE DOING

OFFICIAL ADVANCED REGISTER RECORDS

AR records must equal or exceed the breed average for butterfat on an M. E. 305-2X basis which currently is 441 pounds and have a minimum of 270 days in milk. The records of cows in a herd owned by individuals other than the herd owner are published under the herd owner. It is impossible to publish them separately.

OWNER AND RECORD	Age	Days In Milk	Lbs. Milk	Lbs. B. Fat
ADOHR FARMS, CAMARILLO, CALIF.				
Adohr Hornet Beatrice	5-9	305-3X	14039	723
s. Franchester King's Hornet		d. Adohr Peter Pan Beatra		
CONOVER, CLIFFORD L., MRS., CONOVER'S HIGHTSTOWN GUERNSEY DAIRY, HIGHTSTOWN, N. J.				
Conover's Melba Mrs. S.	3-3	305-3X	13092	784
s. Riegeldale Melba's Fortune		d. Conover's Steadfast Wallie		
DUNWALKE FARM, FAR HILLS, N. J.				
Dunwalke Glitters Beauty	4-6	305-2X	9886	609
s. Mulhocaway Beauty Butterfat		d. Dunwalke B. V. Glitter		
Dunwalke Fortune's Princess	2-5	305-2X	13322	695
s. Dunwalke Butterfat Fortune		d. Dunwalke R. Princess		
GUMINA, FRANK, CASTLE BROOK FARM, FREEHOLD, N. J.				
Castle Brook Leader's Rose	4-0	305-2X	9918	512
s. Fairlawn Actor's Leader		d. Modeel S. Rose 2d		
Castle Brook L. Kim	3-1	305-3X	10531	547
s. Fairlawn Actor's Leader		d. Castle Brook K. Bright Susan		
Castle Brook Leaders Dee	2-3	305-3X	13206	719
s. Fairlawn Actor's Leader		d. Castle Brook Oberlands Dee		
Castle Brook Leader's Debby	2-3	305-3X	9947	562
s. Fairlawn Actor's Leader		d. Castle Brook Le Damian		
HOMINY HILL FARMS DIVISION, PLEASANT FARMS DAIRY, INCORPORATED, FREEHOLD, N. J.				
Hominy Hill Champion Whimsey	4-7	305-2X	11843	607
s. Hominy Hill Champion		d. Hominy Hill King's Winsome		
Hominy Hill Champion Maiden	3-7	305-2X	10306	618
s. Hominy Hill Champion		d. Hominy Hill Majestic Moonbeam		
Hominy Hill R. K. Paulette	3-0	305-3X	11544	589
s. Hominy Hill Rose King		d. Hominy Hill Champion Pauline		
Hominy Hill Sunbest	2-3	305-3X	10906	589
s. Blakeford Transfer		d. Hominy Hill Prince's Sunny		
McBRIDE, CLIFFORD A., ESTATE, WHEELER FARM, RIVERSIDE, R. I.				
Wheeler Farms Isis	3-8	365-2X	9974	543
s. Northern Conrad's Hermit		d. Wadsworth Royal Isis		
Wheeler Farms N. S. Christine	2-7	365-2X	10613	523
s. Northern Susies Conrad		d. Franchester Handy Lilly		
STRINGFELLOW, W. B. & SON, HILLBRIGHT FARMS, CHESTER, S. C.				
Hillbright Glamour	3-3	280-2X	7496	399
s. Wyno Belle Boris		d. Maxking's Lucky Lady		
Hillbright Farms Babs	2-5	301-2X	8002	401
s. McDonald Farms Pre Old Guard		d. Hillbright Predictors Patsy		
TANIS, JACOB, IDEAL GUERNSEY FARMS, AUGUSTA, N. J.				
Ideal's Superior's Nina	7-5	365-3X	18016	1149
s. Ideal's Superior		d. Ideal's Beacon's Nina		
Ideal's Pontius Agnes	3-2	305-3X	12851	719
s. Ideal's Pontius		d. Churn Creek's Royal Agnes		
Ideal's Beacon's Nonny	3-8	305-3X	13088	619
s. Ideal's Beacon		d. Welcome Lane's Nina		
Ideal's Superior's Agnes	3-5	305-3X	13312	784
s. Ideal's Superior		d. Ideal's Trophy's Agnes		
Ideal's Superior's Flo	3-4	305-3X	13327	758
s. Ideal's Superior		d. Ideal's Admiral's Floss		
Ideal's Superior's Pansy	3-6	305-3X	13728	750
s. Ideal's Superior		d. Ideal's Fancier's Pansy		
Ideal's Teton's Verna	2-8	305-3X	11752	622
s. Ideal's Teton		d. Ideal's Main Stay's Verna		
Ideal's Trisuper's Cherry	2-8	305-3X	11530	558
s. Ideal's Trisuper		d. Ideal's Pontius' Cherry		
Ideal's Trisuper's Rosie	2-8	305-3X	12811	591
s. Ideal's Trisuper		d. Ideal's Janus' Rosie		
VILTER, WILLIAM B., FOUR WINDS FARM, HARTLAND, WIS.				
Four Winds Eliza	2-9	305-2X	10839	447
s. Idylbrook Prince Ajax		d. Four Winds Beth		
ZWEEGMAN BROTHERS, ROZELYN GUERNSEY FARM, LYNDEN, WASH.				
Rozelyn Master Maid	4-11	365-2X	15808	768
s. Happyholme High Master		d. Rozelyn Eldee Melody		

WHAT THE COWS ARE DOING

OFFICIAL HIR AND DHIR RECORDS

HIR and DHIR records must equal or exceed the breed average for butterfat on an M. E. 305-2X basis which currently is 441 pounds and have a minimum of 270 days in milk. The records of cows in a herd owned by individuals other than the herd owner are published under the herd owner. It is impossible to publish them separately. ¶ This symbol before the owner's name indicates DHIR.

OWNER AND RECORD	Age	Days In Milk	ACTUAL RECORD Lbs. Milk	Lbs. B. Fat
ALABAMA				
¶ST. BERNARD COLLEGE, PLACID OAKS FARMS, SAINT BERNARD				
Benedictine Bernard Sarah	3-8	305-2X	9820	463
s. Foremost St. Bernard		d. Sunnymede Hornet's Sandy		
CALIFORNIA				
CALIFORNIA STATE POLYTECHNIC COLLEGE, SAN LUIS OBISPO				
Polytechnic Jepson Kitty	10-1	305-2X	14184	676
s. McDonald Farms Jepson		d. Polytechnic Steadfast Kitty		
Poly. Jolly Rosanne	3-11	305-2X	11209	641
s. McDonald Farms Jolly Ulster		d. Polytechnic Jepson Rosanne		
Polytechnic Jolly Blossom	2-7	305-2X	7765	447
s. McDonald Farms Jolly Ulster		d. Poly. Jepson Betsy		
Polytechnic Jolly Aileen	2-4	305-2X	9745	482
s. McDonald Farms Jolly Ulster		d. Poly. Jepson Fame Alert		
WISHMEIER, ROY, ROCKVIEW GUERNSEY FARMS, NORWALK				
Rockview Farms Nettie	7-9	299-2X	11528	542
s. Ideal's Susie's Supreme		d. Tillson Ranch Nettie		
Marsh Farms S. Guen	4-0	305-2X	9404	544
s. McDonald Farms Fine Simeon		d. Marsh Farms M Augusta		
Hazelwood S. Sally	2-11	305-2X	8560	498
s. Hazelwood Majesty's Steadfast		d. Hazelwood Majesty's Sunray		
Jewelocks Quadra	2-6	305-2X	8870	430
s. Prince Nyala of Garalea		d. Quiet Acres King's Quadra		
CONNECTICUT				
ORCUTT, WILLIAM F. C. & LILA P., FOOTPRINT GUERNSEYS, NEW HARTFORD				
Beaulea Levity's Paulette	8-4	305-3X	9946	480
s. Sterlingold Levity's Royal		d. Greyholme Merry Paula		
FLORIDA				
¶HASELTON, T. STIN & THOMAS O., LAKE VIEW DAIRY FARM, EUSTIS				
LaViDa Brico Belcine	3-10	305-2X	9180	444
s. LaViDa Bright Commander		d. LaViDa Princess Beldame		
IDAHO				
COTHERN, RAY & SONS, THUNDERHEAD FARM, BUHL				
Sugar City Peaches	5-5	305-2X	10038	581
s. Cla-ore Mon. Luke		d. Sugar City Sugar's C. Pest		
Sugar City Trinket's Toy	5-3	305-2X	10692	437
s. Valley View Matchmaker		d. Sugar City Cavalier's Trinkets		
Thunderhead Lamont's Lilly	2-4	305-2X	9994	410
s. LaFair Acres LaMont		d. Toponis Marvel's Lorna		
ILLINOIS				
McNAUGHT, GERTRUDE, ROLLING ACRES, ELGIN				
Avalawn Pixie	13-2	305-2X	14160	705
s. Flying Horse Flute's Colonel		d. Pirna of Chicona		
Norgert's D. Junita	6-11	305-2X	10719	583
s. Norgert S. Distinction		d. Norgert's Baron Junita		
Norgert's S. General's Dewdrop	8-7	295-2X	13707	836
s. Boulder Bridge Scotsman		d. Norgert's General's Dewdrop		
Norgert's Distinction Jacky	7-2	305-2X	10092	604
s. Norgert S. Distinction		d. Norgert's Val Jacky		
Norgert's Alexis Unity	5-11	305-2X	10199	577
s. Norgert's Alexis Scotsman		d. Norgert's Unity		
Norgert's Alexis Carrie	5-9	305-2X	10920	562
s. Norgert's Alexis Scotsman		d. Norgert's Royal Carolyn		
Norgert's Royal Kathryn	6-7	303-2X	13935	623
s. Foremost Quantity's Royal		d. Wey Acres Levity Kathryn		
Norgert's Royal Topast	6-6	305-2X	11414	528
s. Foremost Quantity's Royal		d. Lockshore Topaz		
Norgert's Alexis Junita	4-6	305-2X	10682	485
s. Norgert's Alexis Scotsman		d. Norgert's Royal Junita		
Norgert's Footprint Supreme	3-5	305-2X	8528	436
s. Norgert's Royal Footprint		d. Norgert's Royal Supreme		
Norgert's Royal Carolin	3-5	305-2X	9514	491
s. Foremost Quantity's Royal		d. Norgert's Carolyn Renown		
Norgert's F. Nance Supreme	3-3	305-2X	9893	523
s. Norgert's Ferdinand Nance		d. Norgert's Val Supreme Mystic		

Regular Registration, Like Continuous Testing, Makes Your Guernseys Worth More . . .

Norgert's Commander Betsy	2-9	305-2X	10432	485
s. Norgert's Royal S. Commander		d. Wern's Hercules' Betsy		
Norgert's Bea Pal	3-3	305-2X	12060	569
s. Rosewood Royal Aristocrat		d. Norgert's S. Pal		
Norgert's Commander R. Hedda	2-6	305-2X	10259	517
s. Norgert's Royal S. Commander		d. Norgert's Royal Hedda		
Norgert's Master R. Jewel Lea	2-4	305-2X	9691	434
s. Norgert's Scotsman Master		d. Norgert's Royal Jewella		
Norgert's Bea Zada	2-2	305-2X	10351	547
s. Rosewood Royal Aristocrat		d. Burton Lane Zada		
Norgert's S. Commander Jewel	2-2	305-2X	8717	435
s. Norgert's Royal S. Commander		d. Norgert's Scotsman Jewel		
Norgert's Master R. Supreme	2-1	302-2X	9634	490
s. Norgert's Scotsman Master		d. Norgert's Royal Supreme		
Norgert's Nance A. Jewellan	2-1	305-2X	10231	509
s. Norgert's Royal Nance		d. Norgert's Alexis Jewella		
Norgert's Nance Pauletta	2-1	305-2X	9889	462
s. Norgert's Royal Nance		d. Norgert's Scotsman Paulette		
Norgert's Bea R. Dewdrop	2-2	305-2X	9201	517
s. Rosewood Royal Aristocrat		d. Norgert's Royal Dewdrop		
Norgert's Quebec F. Ajilla	1-11	305-2X	8035	469
s. Norgert's Quebec Scotsman		d. Norgert's Footprint Kajilla		

INDIANA

CUSTER, A. J. & SONS, LEVELLAND FARMS, AUBURN

Levelland Farms B. Constance	4-11	305-2X	10594	507
s. Langwater Banner		d. Levelland Farms Carmen		
Tip Top Steadfast Lola	2-6	293-2X	8304	429
s. Levelland Farms Steadfast		d. Tip Top Laddie's Peaches		
Levelland Farms K. Vivian	2-0	305-2X	8159	378
s. Langwater Kismet		d. Levelland Farms Vivian		

WELDY, MAURICE L., DR. & MRS., MAURANA FARM, GOSHEN

Bo-Kay Keyman Gwen	7-7	326-2X	12998	641
s. Maurana Master's Keyman		d. Trudy's Cinda		

WENGER, RUSSELL J., VALLEY SET FARM, GOSHEN

Valley Set Star's Dina	3-6	298-2X	8334	459
s. Wilgorlan Farms King's Star		d. Valley Set Heir's Destiny		

YODER, HAROLD C., PASTURE HAVEN FARM, SYRACUSE

Pasture Haven May Belle	8-8	365-2X	13588	713
s. Clarion Pringle Place Harold		d. Russ-Glo May		
Pasture Haven Judean	7-6	282-2X	8611	418
s. Pasture Haven Dean		d. Judy Magnolia		
Ideal's S. R. K. Pearl	4-7	365-2X	15569	905
s. Ideal's Susie's Rose King		d. Ideal's Beacon's Pearl		
Pasture Haven Noble's Sue	3-0	360-2X	13442	567
s. Redoy Vista Lute's Noble		d. Yellow Creek Alert's Suke		

IOWA

¶BENTLEY, O. R. & SON, SUNESLOPE FARM, AMES

Suneslope's Perfection Barrie	8-10	305-2X	8740	457
s. Clermont Count Perfection		d. Suneslope's A. P. Babe		
Sunelope's Emory's Elmary	4-7	300-2X	8650	457
s. Suneslope Charming Emory		d. Suneslope's Charming Elsa		
Suneslope's Perfection Bobbin	3-10	305-2X	9330	462
s. Clermont Count Perfection		d. Suneslope's Buzz Bobette		
Suneslope's Perfection Elf	3-6	305-2X	7750	450
s. Clermont Count Perfection		d. Suneslope's W. J. Ella		
Suneslope's Perfection Elsa	3-5	305-2X	10210	629
s. Clermont Count Perfection		d. Suneslope's Charming Elsa		
Suneslope's En. Elvera	3-6	305-2X	12130	580
s. Ideal's Ensign		d. Suneslope's A. P. Elva		
Suneslope's Perfection Estelle	3-0	287-2X	7600	428
s. Clermont Count Perfection		d. Suneslope's P. Essie		
Suneslope's Perfection Elegy	2-11	305-2X	9370	485
s. Clermont Count Perfection		d. Suneslope's Charming Elegant		
Suneslope's Elector's Bess	2-11	305-2X	8960	475
s. Suneslope's Sy Elector		d. Suneslope's W. J. Bevel		
Suneslope's Emory Elate	2-5	305-2X	9990	563
s. Suneslope's Charming Emory		d. Sunelope's Perfection Elect		
Suneslope's B. T. Ella	2-0	305-2X	8600	428
s. Blakeford Transfer		s. Suneslope's A. P. Elva		
Suneslope's P. E. Barbee	1-11	305-2X	8120	471
s. Suneslope's Perfection Elroy		d. Suneslope's W. J. Barb		
Suneslope's Ethers Baby	1-10	305-2X	11170	575
s. Suneslope Elliot's Ether		d. Suneslope Perfection Babe		

¶BOE, R. H., BOE RIDGE FARM, CALMAR

Diana of Freedom Acres	12-9	305-2X	11670	481
s. Fox's Alert of Waukesha		d. Dandy of Stapleton Farm		

¶BORCHERDING, HERBERT & SONS, POND VISTA FARM, GUTTENBERG

Garnavillo Margo	2-9	280-2X	8970	429
s. Elmwood Premier		d. Garnavillo Marion		
Norgert's Hightime Constance	2-3	305-2X	7490	380
s. McDonald Farms Fore Hightime		d. Finchley Manor Constance		

¶CEDAR CREST FARM, WOODBINE

Penny of Guernseyvale Farm	8-6	299-2X	10280	479
s. Glenwater Challenger		d. Rosa's Bonnie of Guernseyvale		

DENGLER, WALTER A., JR., WALLAINE FARM, DAVENPORT

Wallaine Farm Patty	9-0	305-2X	11590	526
s. Curtiss Candy Baron		d. Wallaine Farm Patricia		
Wallaine Farm Marita	3-6	305-2X	8680	480
s. Suneslope's En. Evard		d. Mariet's Marylena		

¶DICKMAN, GEORGE & HENRY, GARNAVILLO GUERNSEY FARM, GARNAVILLO

Plane View Joan	8-6	305-2X	10780	641
s. Plane View King's Dictator		d. Plane View S. Jane		
Garnavillo Annie	3-0	299-2X	8500	429
s. Elmwood Premier		d. R. Lane Duke's Annette		
Old Farmstead E. Peggy	2-7	305-2X	7190	411
s. Suneslope's Emory's Elitson		d. Old Farmstead Cecelia		
Garnavillo Fran	2-4	305-2X	9000	497
s. Elmwood Premier		d. Garnavillo Flossie		

¶FIKE, HOMER S., OLD FARMSTEAD, WATERLOO

Old Farmstead Eliza	4-7	305-2X	9240	534
s. Prairie Hill Victor		d. Old Farmstead Marilyn		
Old Farmstead Paula	4-6	305-2X	9300	466
s. Prairie Hill Victor		d. Old Farmstead High Bonnie		
Old Farmstead Ritta	3-10	305-2X	10500	521
s. Prairie Hill Victor		d. Old Farmstead High Myrtle		
Old Farmstead Flip	3-3	305-2X	8710	448
s. Prairie Hill Victor		d. Old Farmstead Viola		
Old Farmstead E. Gretchen	2-8	305-2X	6980	451
s. Suneslope's Emory's Elitson		d. Old Farmstead Cleona		
Old Farmstead E. Susy	2-7	305-2X	8260	433
s. Suneslope's Emory's Elitson		d. Old Farmstead Min's Belle		

¶FITZPATRICK, LEO H., GREEN VALLEY GUERNSEY FARM, DUBUQUE

Green Valley's Ophelia	3-9	305-2X	10320	502
s. Elmwood Superior's Sultan		d. Green Valley's S. Rosalie		

¶FORT DODGE CREAMEY COMPANY, ROSEDALE FARM, FORT DODGE

Rosedale King's Jette	5-8	305-2X	7660	475
s. McDonald Farms King Marvin		d. Rosedale Jette		

¶FREIE, ALFRED B., MR. & MRS., WEST STAR FARM, ALEXANDER

West Star Lorie's Candy	8-6	305-2X	8960	476
s. Curtiss Candy Levity Curtiss		d. West Star Linda's Lorie		

¶IOWA STATE UNIVERSITY, AMES

Ames Columbia	5-6	305-2X	8700	438
s. Ames Anchor		d. Canaan View Lucky		
Ames Faith	4-6	276-2X	7590	429
s. Ames Captain		d. Connie Lou of Canaan View		

¶LAGE, ROBERT H., STEDE WELL FARM, DAVENPORT

Dennis Farm Fore Delight	6-4	305-2X	11380	479
s. McDonald Farms Fore Noble Lad		d. Dennis Farm High Deloris		
Stede Wells Bruce's Violet	6-5	305-2X	9600	482
s. Stede Well's Levity Bruce		d. Stede Well's King's Flower		

¶MAHR, MARVIN L. & SONS, WYNOLA GUERNSEY FARM, INDIANOLA

Wynola Marshanna	6-10	305-2X	11500	549
s. Fairlawn Merit's Matchless		d. Wynola Martina		

¶McCOY, MALCOLM & SONS, McCOY'S GUERNSEY FARM, VILLISCA

McCoy's Farm Lee's Norma	3-0	305-2X	8180	436
s. Skyline Le's Victor		d. McCoy's Farm Nola		
McCoy's Farm Le's Jetta	2-0	305-2X	8080	387
s. Skyline Le's Victor		d. McCoy's Farm Mary Jane		
McCoy's Farm A's Dixie	2-0	305-2X	8110	421
s. Skyline High Acme King		d. McCoy's Farm Lee's Delight		

¶PANCRATZ, ARNOLD M., ELMWOOD FARM, DUBUQUE

Elmwood Cecelia	4-7	305-2X	10650	560
s. Wey Acres Colonel's Superior		d. Elmwood Gracious		
Elmwood Betsy Etta	2-9	305-2X	8220	460
s. Wey Acres Colonel's Superior		d. Elmwood Bonita		

¶PRATT, DONALD W., RICARBRU FARM, GLIDDEN

Ricarbru E. Bonnie	5-4	305-2X	9380	482
s. Suneslope's Charming Eldor		d. Ricarbru B. Babe		

¶RAAZ, FRED, JAMAICA

Tranquillity's Vera of Veteran	4-3	284-2X	8880	501
s. Prestdale Monarch's Veteran		d. Laura's Tranquillity Beauty		

KANSAS

¶BERNDT, ALAN & SONS, MR. & MRS., SIMPSON

C. B. Bluejay's Lucy	2-5	305-2X	7090	382
s. Hermitage View Laddie Bluejay		d. C. B. Heir Cindy		
Ransom Felicia's Francie	2-2	305-2X	8660	393
s. Seco Forward's Shah		d. Ransom Fredonia's Felicia		

¶JOHNSON, HOWARD H., VALKOMNA GUERNSEY FARM, OTTAWA

Valkomna Dancil	7-9	305-2X	8280	437
s. Valkomna Danny Boy		d. Valkomna Starlight		
Valkomna Sanderling	2-6	304-2X	7970	422
s. Ransom Satanta's Scholar		d. Valkomna Robin		

¶RAYMOND, CLARENCE, CEDAR MANOR FARM, FREDONIA

Cedar Manor Lord's Dream	4-9	305-2X	8720	471
s. Sunnymede Hornet's Lord		d. Cedar Manor B. H. Dolly		

¶RINGER, RONNIE & LLOYD, RINGER GUERNSEY FARM, CHENEY

Ringer's Eva	2-2	305-2X	11370	509
s. Cee Jay's Royal Raider		d. RED Acres Comet's Eva		

KENTUCKY

¶BEASLEY, L. F., RIVERSIDE FARM, FRANKLIN

Gray Haven Lad's Cordelia	2-4	305-2X	6720	376
s. Gray Haven Valor's Lad		d. Gray Haven Colonel's Consort		

¶BERRYMAN, STUART P., NICHOLASVILLE

Goldenrod Noble Ester	4-9	301-2X	9930	492
s. Woodacres Royal Noble		d. Goldenrod Everflake		

¶McCULLOUGH, MARVIN, ORLETON FARM, LEXINGTON

Orleton Farm Beacon's Lassie	2-9	304-2X	7520	389
s. Ideal's W. Miriam's Beacon		d. Royal Noble Lassie		

¶O'BANION, J. V. & SONS, SALOMA WAY FARM, CAMPBELLSVILLE

Saloma Way Judy	3-8	305-2X	9110	446
s. Henslee Farm's O. Roman		d. Saloma Way June		

MAINE

GREENLAW, VERA, GREENLAW FARM, BELFAST

Greenlaw Farm Vedora	6-8	292-2X	12317	578
s. Sterlingold Prince Victor		d. Greenlaw Farm Princess Edora		

MARYLAND

EVERETT, EARLE J. & SONS, DOGWOOD FARM, CHURCH HILL

Willowmere Golden Safrina	7-2	305-2X	12413	583
s. Curtiss Candy Golden Curtiss		d. Willowmere Bonnie Sally		
Storie of Willow Hill	5-5	305-2X	11809	521
s. Cosquay's Monarch		d. Dolly Dimple of Willow Hill		
Grantlin's R. G. Fanny	2-7	305-2X	7599	379
s. Twin Meadows Raider's Grantlin		d. Almar Vanity		

JONES, PAUL M., SR. & JR., MT. EPHRAIM FARMS, SNOW HILL

Cosquay's Country Love	12-0	305-2X	10898	560

KEEP YOUR REGISTRATIONS UP-TO-DATE

s. Coldspring's Romulus Comet — d. Cosquay's Supreme Love
Mt. Ephraim Susanne 4-8 305-2X 8912 476
s. Mt. Ephraim's Merit's Supreme — d. Mt. Ephraim Haldane's Rosanna
Mt. Ephraim D. Faye 4-7 305-2X 9396 430
s. Coldspring's B. R. Demonstrator — d. Mt. Ephraim Country Jessie
Mt. Ephraim Piper's Coquette 2-8 305-2X 9278 521
s. Flying Horse Melody Piper — d. Mt. Ephraim D. Cutie

MASSACHUSETTS

SALTONSTALL, RICHARD, CHARLESCOTE FARM, SHERBORN
Charlescote Rambler 3-2 365-2X 11381 647
s. Charlescote Romulus — d. Fairlawn K. Iris
Charlescote Maria 2-2 365-2X 10962 586
s. Midview Beauty's Noble — d. Charlescote Cornelia

MICHIGAN

¶BERESFORD, JAMES A., TYRONE FARM, METAMORA
Caumsett Indian Locket 8-6 305-2X 9710 504
s. McDonald Farms Predictor — d. Caumsett Ocean Bracelet
Goose Valley King's Hazel 4-9 305-2X 7910 507
s. Nyala King's Champ — d. Goose Valley Hazel
Goose Valley K. Bess 3-8 305-2X 8470 418
s. Nyala King's Champ — d. Goose Valley Bessie
¶ELMWOOD FARMS, FRANKENMUTH
Elmwood's Le Melbette 6-9 305-2X 12460 575
s. Woodacres Excellent Leader — d. Elmwood Emory's Melba
Actress Thelma of Miller Farm 5-2 297-2X 9190 521
s. Lyrene Peggy's Challenger — d. Dartha Actress of Miller Farm
Winie's Carol of Miller Farm 5-3 305-2X 8250 445
s. Lyrene Peggy's Challenger — d. Goldo's Winnie of Miller Farm
Della of Miller Farm 4-9 305-2X 10700 575
s. Lyrene Peggy's Challenger — d. Actress Treva of Miller Farm
Elmwood's Collette 4-6 305-2X 11220 604
s. Langmeadow Master — d. Elmwood Emory's Melba
Actress Betty of Miller Farm 4-4 305-2X 12520 598
s. Lyrene Peggy's Challenger — d. Dartha Actress of Miller Farm
Elmwood's B. Martte 4-2 305-2X 8650 453
s. Lyrene Barney — d. Elmwood's Le Melbette
¶FROST, WILLARD, FROSTLAND FARM, FULTON
Frostland Duke Christmas Star 2-7 305-2X 9400 441
s. Frostland Annabelle's Duke — d. Welcome In Bright Star
¶HUDSON BROTHERS, MEADOW LANE FARM, BERRIEN CENTER
Meadow Lane Noble Pandora 8-10 277-2X 10340 491
s. Curtiss Candy Noble Curtiss — d. Meadow Lane Pansetta
Meadow Lane Helen 4-3 295-2X 8160 431
s. Meadow Lane Major Juvius — d. Meadow Lane Heiress
Meadow Lane Jessica 4-10 305-2X 10680 511
s. Meadow Lane Nobleman — d. Meadow Lane June
Meadow Lane Jennie 4-8 305-2X 11890 531
s. Meadow Lane Nobleman — d. Meadow Lane Julietta
Meadow Lane Vallora 4-4 291-2X 10540 564
s. Meadow Lane Nobleman — d. Meadow Lane Valorous
Meadow Lane Loura 3-5 305-2X 8280 425
s. Meadow Lane Levity Patrick — d. Meadow Lane Louetta
Meadow Lane Charlene 3-3 305-2X 10820 503
s. Meadow Lane Nobleman — d. Meadow Lane Charlotte
Meadow Lane Leola 2-3 305-2X 10490 551
s. Yellow Creek Jewel Supreme — d. Meadow Lane Lola
Meadow Lane Jillette 2-3 305-2X 10790 525
s. Yellow Creek Jewel Supreme — d. Meadow Lane Jalla
Meadow Lane Roseline 2-2 305-2X 8170 458
s. Meadow Lane Levity Pal — d. Meadow Lane Rosalind
¶HUNSBERGER, LYLE, LYRENE GUERNSEY FARM, IONIA
Cowham Farm Sno Bell 9-6 305-2X 9660 460
s. Cowham Farm's Sno-Rex — d. Cowham Farm Phil's Abell
Jessie's Jarrette Jolly 8-1 302-2X 11740 401
s. McDonald Farms Jarett — d. Lockshore Nobleman's Jessie
Lyrene Emory's Martha 3-6 296-2X 8690 463
s. Kyrene King's Emory — d. Lyrene Princess Martha
Lyrene Emory's Wendy 3-10 305-2X 10500 531
s. Lyrene King's Emory — d. Lyrene Golden Wilma
Kyrene Margo's Quality 2-11 305-2X 11530 508
s. Lyrene Nevrex Margo — d. Lyrene P. R. Rose Queenetta
Lyrene Margo's Nanette 2-10 305-2X 9860 472
s. Lyrene Nevrex Margo — d. Lyrene Enterprise Nancy
Lyrene Maestro's Heroine 2-1 305-2X 6920 403
s. Lyrene Emory's Maestro — d. Lyrene Favorite Queen
¶JACKSON, ROY R. & SONS, CLAW-ACRES, CARO
Claw-Acres Barbra 4-5 305-2X 8370 459
s. Claw-Acres Ferdinand — d. Hickory Manor King's Belle
Claw-Acres F. Fawn 3-6 305-2X 10760 553
s. Claw-Acres E. Fancy — d. Brookwood Frantilla
Claw Acres F. Carna 2-2 305-2X 8320 415
s. Claw-Acres E. Fancy — d. Silver Hills Carna
Claw-Acres F. Stardust 2-2 305-2X 9010 443
s. Claw-Acres E. Fancy — d. Claw-Acres Star
Claw-Acres C. Janet 2-0 305-2X 6400 365
s. Wabeek Hornet's Cavalier — d. Claw-Acres Jean
¶JENISON, HAROLD L. & SONS, RUSH CREEK GUERNSEY FARM, JENISON
Rushcreek Hero's Secret 3-6 305-2X 8970 436
s. Yellow Creek Lady Hero — d. Rushcreek Karel Lynne
¶JOHNSON, GUY R., TWIN ROCKS FARM, CONSTANTINE
Twin Rocks S. Jessie 7-9 305-2X 10300 446
s. West Wind S. Paul — d. Twin Rocks Jupiter's Judith
Twin Rocks S. Junie 5-6 272-2X 7200 452
s. West Wind S. Paul — d. Twin Rocks H. Juniper
Twin Rocks Bft. Joyce 2-5 305-2X 7530 371
s. Yellow Creek Bft. Cheer Leader — d. Twin Rocks S. Juno
Twin Rocks Supreme Jessie 1-11 305-2X 8400 366
s. Yellow Creek Jewel Supreme — d. Twin Rocks Bft. Jessie
¶KIRKLIN, DALE, WALNUT MANOR FARMS, KALAMAZOO
Graceann of Walnut Manor 2-3 305-2X 8410 396
s. Jerry of Nor-Ber Farm — d. Sagamore Callista
Y. C. S. Jared's Della 1-11 305-2X 9740 457
s. Yellow Creek S. Jared — d. S. L.'s Bell
¶LOCKSHORE FARMS, INCORPORATED, HICKORY CORNERS
Lockshore Sunflame's Dena 10-5 305-2X 11270 548
s. Caumsett Sunflame — d. Lockshore Moon's Dena
Wild Farms Lad's Daisy 8-11 274-2X 11980 522
s. Sanfadair Vindicator Lad — d. Wild Farms' W's Nettie
Langmeadow Neenah 8-8 270-2X 10310 503
s. McDonald Farms High Nobleman — d. Langmeadow Melice
Owen's Rosabell 7-1 305-2X 11950 617
s. Lockshore Louise's Duke — d. Gloria Merry Maid
Lockshore D. J. Karen 6-6 305-2X 10560 501
s. Lockshore Diamond's Jarrett — d. Lockshore Rhoda
Lockshore Mariden 5-7 305-2X 11880 588
s. Lyrene Barney — d. Lockshore Jarrett's Marie
Lockshore L. Lydia 5-5 305-2X 8490 444
s. Woodacres Excellent Leader — d. Lockshore Maxim Tamie Lynn
Lockshore J. R. Rebecca 5-3 305-2X 10210 471
s. Lockshore Irene's Max — d. Lockshore Sultana
Lockshore J. R. Lady 4-5 305-2X 9190 465
s. Lockshore Irene's Max — d. Hildiemaid Golden Lady B
Lockshore Wistar Bloom 3-10 305-2X 9770 490
s. Lyrene Ch. Wistar — d. Lockshore Monarch's Bloom
Lockshore Wistar Marlene 3-5 303-2X 10310 481
s. Lyrene Ch. Wistar — d. Chancellor's Marlene
Lockshore Wistar Irene 3-6 286-2X 8050 466
s. Lyrene Ch. Wistar — d. Lockshore Maxim Irene
Lockshore Wistar Mary 3-6 305-2X 10040 418
s. Lyrene Ch. Wistar — d. Lookout Valley Victor Marie
Lockshore Wistar Hilda 3-4 302-2X 11360 474
s. Lyrene Ch. Wistar — d. Hildiemaid Golden Lady B
Lockshore H. Christy 3-3 305-2X 10920 452
s. Lockshore L. High Scoiety — d. Lockshore Christina
Lockshore Judith 2-7 305-2X 9730 451
s. Owens Chum — d. Owens Lady June
Lockshore L. V. Emma 2-7 293-2X 9090 453
s. Lockshore Maxim Lochinvar — d. Lockshore Emerald
Lockshore M. Nerissa 2-3 305-2X 11220 530
s. Lockshore Wistar's Masterpiece — d. Lakewood K. Nereid
Oneta of Windee Ridge 4-4 276-2X 11270 576
s. Lockshore Irene's Jarrett — d. Jane of Windee Ridge
Lockshore M. Dolphin 2-3 305-2X 8320 370
s. Lockshore Wistar's Masterpiece — d. Lockshore Duke's Daughter
Lockshore M. Almanda 2-2 289-2X 9350 387
s. Lockshore Wistar's Masterpiece — d. Lockshore D. J. Almond
Lockshore M. Thilde 2-1 305-2X 10820 469
s. Lockshore Wistar's Masterpiece — d. Lockshore J. R. Lady
Lockshore L. V. Sultana 2-1 305-2X 9440 424
s. Lockshore Maxim Lochinvar — d. Lockshore Wistar Sultana
¶LUTTJE, HENRY & KARL, PLAINFIELD GUERNSEY FARM, HALE
Plainfield D. Alice 7-8 305-2X 10950 514
s. Cowham Farm Maxine's Don — d. Ultra's S. Alpha
Plainfield D. Grace 7-7 305-2X 9800 465
s. Cowham Farm Maxine's Don — d. Thum Gold Anna
Plainfield E. Heather 5-5 305-2X 10130 457
s. Plainfield D. Earl — d. Lady Bell of Cloverdale
Plainfield E. Lucreta 4-5 305-2X 8580 437
s. Plainfield D. Earl — d. Plainfield D. Lucille
Plainfield E. Flo 4-6 305-2X 9790 491
s. Plainfield D. Earl — d. Plainfield D. Francine
¶MODDERMAN, HENRY A., RIVER DALE FARM, MARNE
River Dale R. May 4-5 305-2X 8800 442
s. Lyrene Riverdale Rex — d. River Dale Rosa May
¶NYE, BENJAMIN R., BLOSSOMLAND FARM, STEVENSVILLE
Blossomland Hester Lee 6-6 305-2X 10830 464
s. Curtiss Candy Marie's Curtiss — d. Blossomland Sandra Lee
¶PETERSON, EDWARD L., PETERSON FARM, KALAMAZOO
Peterson Farm Pat's Rhoda 4-11 305-2X 9700 514
s. Bradford's Edith Pat — d. Peterson Farm L. K. Peggy
Peterson Farm Pat's Rosabel 4-10 305-2X 9070 468
s. Bradford's Edith Pat — d. Peterson Farm King's Kanova
¶PLEINESS, WILLIAM L., MAPLE DAWN GUERNSEY FARM, SCOTTVILLE
Maple Dawn Windsor Ann 2-0 305-2X 9860 494
s. Franchester Favorite's Windsor — d. Maple Dawn's Butterfat Amy
¶SHOOK, HAROLD, MAYLEE MANOR, QUINCY
Sprout Dale Cecily 7-0 305-2X 8260 453
s. Maylee Manor Grand Prize — d. Donald's Rachel
Maylee Manor H. Flossie 5-9 305-2X 10490 534
s. Maylee Manor H. Barter — d. Sprout Dale Beatrice
Maylee Manor H. Sonya 2-5 305-2X 7590 387
s. Franchester King's Henchman — d. Sprout Dale Cecily
¶SMITH, J. ROY & ELTON R., MED-O-BLOOM, CALEDONIA
Med-O-Bloom Max's Pauline 5-11 305-2X 9830 470
s. Bradford's Baby's Max — d. Rosemont M Morningdove
Med-O-Bloom Foreman's Bonnie 3-4 305-2X 8440 460
s. Maple Dawn Master's Foreman — d. Med-O-Bloom D. Bea
Med-O-Bloom Foreman's Lucy 3-1 285-2X 9150 544
s. Maple Dawn Master's Foreman — d. Med-O-Bloom Max's Maid
Med-O-Bloom Supreme Eva 2-6 305-2X 8560 417
s. Yellow Creek Jewel Supreme — d. Med-O-Bloom B. V. Eve
Med-O-Bloom Noble's Sharon 2-4 300-2X 9280 456
s. Med-O-Bloom Majesty's Noble — d. Med-O-Bloom Mactor's Shirley
Med-O-Bloom Supreme's Treva 2-3 305-2X 11310 574
s. Yellow Creek Jewel Supreme — d. Med-O-Bloom Foreman's Tressa
Med-O-Bloom Rex's Vicky 2-0 289-2X 6990 364
s. Med-O-Bloom Foreman's Rex — d. Med-O-Bloom Wilburt Cathy
Med-O-Bloom Noble's Jackie 1-11 272-2X 7550 364
s. Med-O-Bloom Majesty's Noble — d. Med-O-Bloom Mactor Jenny
¶TONEY, VICTOR F., GOLDEN GLADE FARM, NILES
Golden Glade Deborah 6-10 305-2X 11480 599
s. Lusty Acres Dexter — d. Pipestone Creek Countess

Golden Glade Miranda 3-11 305-2X 9000 457
s. Meadow Lane Myron d. Golden Glade Petty
Golden Glade S. Polly 2-9 305-2X 8560 469
s. Yellow Creek Jewel Supreme d. Golden Glade Petty
Golden Glade Cherrie 3-4 305-2X 9280 462
s. Curtiss Candy Levity Curtiss d. Golden Glade Hilda
¶VAN BELKUM, H. & SONS, VAN'S LUCKY ACRES, DORR
Maple Lawn Farm Jemerna 4-9 305-2X 11610 607
s. Silver Hill's Aristocrat d. Maple Lawn Farm Jem
Rosy Dawn Jr.'s Opal 3-4 305-2X 8080 407
s. Rosy Dawn Dic's Junior d. Rosy Dawn Dictator's Mamie
Van's Dale Primrose Judy 2-0 286-2X 7400 383
s. Langmeadow Magar d. River Dale Primrose
¶ZECH, ANDREW, HILLVIEW FARM, BERRIEN SPRINGS
Hillview Jeanine 3-8 305-2X 10660 620
s. Meadow Lane Master Juno d. Madaline of Pleasant View
Hillview Sheri 2-3 305-2X 9210 458
s. Yellow Creek Butterfat Master d. Betty of Pleasant View

MINNESOTA

¶CAPPO, ART, MESABA GUERNSEY FARM, CHISHOLM
U. of M. R. Racia 6-11 305-2X 10560 555
s. McDonald Farms Fore Roscoe d. U. of M. Jethro's Dacia
Mesaba Duke's Cina 2-6 305-2X 8800 423
s. Mesaba David's Duke d. Mesaba David's Cina
¶MINNESOTA, UNIVERSITY OF, NORTH CENTRAL EXPERIMENT STATION, GRAND RAPIDS
U. of M. G. Gilberta 4-6 305-2X 10220 552
s. Colbys Governor d. U. of M. I. P. Lulu
U. of M. G. Gardenia 3-1 305-2X 8400 434
s. Colbys Governor d. U. of M. C. D. Delicia
U. of M. L. P. Sivia 2-0 305-2X 9380 470
s. Colbys Supreme d. U. of M. L. P. Louise
¶MINNESOTA, UNIVERSITY OF, NORTHEAST EXPERIMENT STATION, DULUTH
Duluth Angeline Courageous 2-2 305-2X 9500 434
s. Far West Courageous d. Duluth Arrabella Omega
Duluth S. Connie 2-1 305-2X 9670 455
s. Far West Courageous d. Duluth Alice Sequel
Duluth J. Shirley 3-1 280-2X 8440 474
s. Senrab's Prince's Monarch d. Arlene of Amity
¶OPHOVEN, EDGAR, VIADUCT FARM, KIMBALL
Viaduct Lucia 6-1 305-2X 9720 456
s. New Hope Snow Man's Kim d. Grandee's Lucy of Watkins
Viaduct Marsha 5-2 305-2X 9260 455
s. New Hope Snow Man's Kim d. Viaduct Ginger
Viaduct Nelda 4-0 305-2X 8030 427
s. Clover Glen Paula's Duke d. Viaduct Honey
Viaduct Odetta 3-1 299-2X 7420 403
s. Crestwood Gallant Hero d. Viaduct Honey
Viaduct Odora 2-8 305-2X 8210 445
s. Crestwood Gallant Hero d. Viaduct June
Viaduct Polly 2-6 305-2X 7440 407
s. Crestwood Gallant Hero d. Viaduct Fanny
Viaduct Precious 2-6 305-2X 8570 421
s. Fairlawn K. Lodestar d. Valleyland Friskie
Viaduct Pepper 2-4 305-2X 9700 478
s. Crestwood Gallant Hero d. Viaduct Gussie
Viaduct Priscilla 2-0 305-2X 7820 376
s. Crestwood Gallant Hero d. Pedro's Flossy of Waska Farms
¶SANITARY FARM DAIRIES, INCORPORATED, SANFADAIR FARM, MAHTOMEDI
Sanfadair Rocket Elsa Fae 4-3 305-2X 9040 425
s. Langwater Rocket d. Sanfadair Elsa
Sanfadair Prediction Lucrest 4-0 305-2X 8910 485
s. Sanfadair F. Prediction d. Sanfadair Prince Lucrest
Sanfadair L. Claudette 2-7 305-2X 7610 377
s. Sanfadair L. Princeton d. Sanfadair Curtiss Claudia
Sanfadair Prediction Claudia 2-3 305-2X 7210 379
s. Sanfadair F. Prediction d. Sanfadair L. Claudia
Sanfadair Starlet 2-3 305-2X 7790 373
s. Sanfadair L. Princeton d. Sanfadair Princeton Starlet
Sanfadair Agatha Persimmon 2-3 305-2X 8170 374
s. Fairlawn K. Princeton d. Sanfadair Merry Agatha
¶SVEJKOVSKY, CLARENCE, PINE LAWN FARM, STURGEON LAKE
Elsie of Pleasant View 7-7 305-2X 10590 540
s. U. of M. Gwen's Jethro d. Bea Nancy of Pleasant View
¶ULLAND, ARTHUR H., LENULL FARMS, AUSTIN
Lenull Farms Alberts Kitty 3-1 305-2X 8480 440
s. Spruce Shadows King Albert d. Lenull Farms Andy's Kit
¶WIRT, ELMER J. & SON, MAPLE LEAF FARM, LEWISTON
Maple Leaf S. Lyda 7-11 305-2X 9090 442
s. Franchester Free Super d. Maple Leaf Ill Lida
Maple Leaf A. Lola 5-10 305-2X 12870 587
s. Maple Leaf Alert d. Maple Leaf S Lola
Maple Leaf I. Susie 3-6 305-2X 11990 557
s. Boulder Bridge Illustrator d. Maple Leaf Trav Scarlet
Maple Leaf I. Pretty 2-5 305-2X 9650 446
s. Boulder Bridge Illustrator d. Maple Leaf A. Penny
Maple Leaf K. Levity 2-0 280-2X 8260 414
s. Fairlawn Actor's Slogan King d. Maple Leaf A Lilac

MISSISSIPPI

¶BARNETT, JACK, SUNNY LAND FARMS, STARKVILLE
Van Dyke Boy's Gold Nugget 9-6 305-2X 8760 435
s. Van Dyke Master Glad Boy d. Van Dyke Royal Gold Nugget
Sunny Land J. Shina 4-6 305-2X 11020 519
s. Walker Farms Piper Jupiter d. Van Dyke Levity Shirley
Sunny Land Piper Girtie 5-11 305-2X 9480 448
s. Walker Farms Piper Fascination d. Girley Defiance
¶GILL, DAN B., NESBIT
Madora Prince's June 3-9 305-2X 9380 477
s. Charmer's Gloria's Prince d. Gill's Levity Madora
WALKER, G. B. & SONS, WALKER FARM, STONEVILLE
Sonny Acres P. Thrush 4-1 305-2X 11831 477
s. Golden Grange Ideal Prediction d. Sonny Acres King's Meadow
Walker Farms Curt Cookie 2-11 305-2X 8425 392
s. Curtiss Candy Sir Curtiss d. Walker Farms Le Pi Cathy

MISSOURI

¶ERP, JOHN D. & JOHN H., DITMARSIA FARM, TRENTON
Ditmarsia's Stimulus Irene 2-2 305-2X 9380 404
s. Ditmarsia's Stimulus d. Ditmarsia's Philip Gertrud
SUNNYMEDE FARMS, INCORPORATED, BISMARCK
Sunnymede Specials Lucky 4-3 305-3X 9779 487
s. Sunnymede Hornet's Special d. Sunnymede Hornet's Lucky
WILSHUSEN, THEODORE, PRAIRIE VIEW FARMS, IONIA
Prairie View Ivy's Ira 2-1 305-2X 6129 367
s. Sunnymede Gail I General d. Prairie View S. I. Ivy
Prairie View Dimples Doodies 2-1 305-2X 8004 392
s. Sunnymede Gail I General d. Prairie View Dianna's Dimples

NEBRASKA

¶BREMER, ARNOLD F., FAWNLYN FARM, PALMYRA
Fawnlyn Knight's Kate 4-8 305-2X 9330 483
s. Skyline Lee's Knight d. Fawnlyn Kingman's Kaye
¶FAIRLEY, LEA, FAIRLEY FARM, FAIRBURY
Fairley Farm Stardust 2-9 305-2X 7850 456
s. Skyline Lee's Prestige d. Fairley Farm Selma
¶MAULE, CHARLES, CHESTERLUCK GUERNSEYS, LINCOLN
Chesterluck Ver's Dot 2-7 305-2X 9730 515
s. Jo-Be Dude's General d. Chesterluck Fasc.'s Verity
PFEIFFER, WALTER R. & HERMAN W., PFEIFFER FARMS, ARLINGTON
Short Lane Dimples 7-3 305-2X 10022 491
s. Skyline King's Select d. Jerry's Elaine Jennie
Midland Le Dora 5-1 305-2X 9351 531
s. Skyline Le's Creator d. Midland M Star
Midland G. Gold 4-7 305-2X 9325 496
s. Midland M General d. Larry's Golden Glo of Omar
Midland General's Florine 3-6 305-2X 8858 444
s. Midland Statesman's General d. Midland D Florine
Midland Le Thella 2-8 305-2X 7524 411
s. Skyline Le's Creator d. Stringtown W. Thelda
¶RIGGERT, PAUL A., RIGGERT GUERNSEY FARM, ODELL
Riggert Farms G. Virna 3-0 293-2X 7950 403
s. Skyline High Govenor d. Riggert Farms Valetta

NEW JERSEY

BELLE TERRE FARMS, INCORPORATED, FREEHOLD
Delwake G. H. Delfette 8-3 287-3X 11685 540
s. Gwynllan Hardwick d. Delwake Delf
Perona Conqueror Pretoria 7-11 272-3X 8773 455
s. Hominy Hill Conqueror d. Perona Farm Pretoria
HOBLER, ATHERTON W., WOODACRES FARM, PRINCETON
Wilgorlan Farms Lotus 6-4 305-2X 8559 493
s. Hominy Hill King's Courageous d. Wilgorlan Farms Lace
Valley Farm Merits Dimple 4-5 286-2X 10460 497
s. Fairlawn Actor's Merit d. Locust Grove I. Dimple
Sa Rosa Nadine 4-4 305-2X 12174 590
s. Sa Rosa Golden Gem d. Sa Rosa Nellie
LASLOCKY, S. R., MILLSIDE FARMS, RIVERSIDE
Emblem's Mrs. J. of M. F. 7-2 305-2X 8989 475
s. Dunwalke Emblem d. Aladdin's Millside Mrs. J.
D. Emblem's Millside Rosedale 5-5 305-2X 11117 656
s. Dunwalke Emblem d. F. R.'s Millside Rosedale
Anchors Lilly of Millside 3-11 305-2X 11415 652
s. Colbys Anchor d. R's Millside Lilly of A.
M. Senator's Millside Du Valet 3-7 305-2X 10722 563
s. Semloh Farms Majesty's Senator d. Tim's du Valet of Millside
Cavalier's Millside Fern White 3-0 305-2X 10668 609
s. Flying Horse Rose's Cavalier d. Millside Rhudy's Fern White
Mischief's Blossom of Millside 2-4 305-2X 6571 384
s. Hi-Carbon Gladiola's Mischief d. T's Millside M. Blossom
Cavalier's Millside Mertensia 2-2 305-2X 9086 480
s. Flying Horse Rose's Cavalier d. H. V.'s Millside Mertensia
MARGOLIN, SOLOMON, CREATOR FARM, STOCKTON
Family Farms Janita 7-6 305-2X 12295 578
s. Kennersley's Play Boy d. Kennersley's Janita
Oldfarm P. Ada 2-5 305-2X 7810 404
s. Partridge Priority d. Duke's Lively Butterfat
McVEIGH, CHARLES J. D., JOCHAMAL FARM, HACKETTSTOWN
Jochamals Cavalier's Hazel 6-8 305-2X 10114 503
s. Hominy Hill Cavalier d. Jochamal's Lady Helen
Jochamal Hollirex Jane 2-8 303-2X 7817 386
s. Mulhocaway Butterfat Hollirex d. Jochamal Cavalier's Jo Ann
Jochamal Premier's Lola 2-6 305-2X 7267 387
s. Hominy Hill Premier d. Jochamal Valor's Louise
Jochamal Hollirex Lorna 2-8 305-2X 8052 454
s. Mulhocaway Butterfat Hollirex d. Jochamal's Valor's Lois
Jochamal Cavalier's Rhoda 2-8 303-2X 8619 440
s. Hominy Hill Cavalier d. Jochamal's Uriah's Rebecca
RIKER, D. C., DANGRA FARM, LONG VALLEY
Two Brooks Ladyship 11-0 305-2X 9590 482
s. Fairlawn Performer's Peer d. Two Brooks Cinderella
Dangra's Katherine Beauty 9-2 305-2X 9482 543
s. Coldspring's Beauty Noble King d. Dangra's Radiant Shirlea
Dangra's Nigella Beauty 8-1 283-2X 9534 491
s. Coldspring's Beauty Noble King d. McDonald Farms Ideal Nira
Dangra's Butterfat Delight 5-3 305-2X 9654 461
s. Mulhocaway Beauty Butterfat d. Mulhocaway Diletant Beauty
STOUT, HENRY & SONS, MT. PAUL FARM, FAR HILLS
Wendover Beauty Chloe 4-0 288-2X 9308 475

KEEP YOUR REGISTRATIONS UP-TO-DATE

s. Coldspring's Beauty Noble King — d. Wendover Patriot's Clover
Mt. Paul Noble's Velma 3-1 305-2X 7846 410
s. Mt. Paul Forward's Noble — d. Mt. Paul F. Viola
TURNBULL, WILLIAM & ARTHUR, TEVIOT FARMS, FAR HILLS
Teviot Royal Joy 7-4 305-2X 7997 449
s. Woodacres Royal Heartsease — d. Wilgorlan Farms Peerless Jip
Teviot Climax Beauty 3-9 305-2X 10069 541
s. Haddon's M. Climax — d. Teviot Benito's Belle
VON THADEN, WILLIAM, ONAHILL FARM, BORDENTOWN
Onahill H. Handy 7-8 305-2X 11881 533
s. Fairlawn Peer's Hero — d. Clara's Springtime Honey
WILLADSEN, PAUL S., FERNBROOK FARM, BORDENTOWN
Beauty Butterball 6-3 305-2X 10920 568
s. Mulhocaway Butterfat Hollirex — d. Inspiration's Beauty
Roselda H. Holly 4-1 305-2X 9636 512
s. Mulhocaway Butterfat Hollirex — d. Santa's Roselda
Butterball G. Beauty 3-4 297-2X 9272 518
s. Melody's Glenheart — d. Beauty Butterball
Mayette I. Rhoda 2-2 305-2X 7121 368
s. Levity Inspiration — d. Merrimac Mayette

NEW YORK

SHAW, WOODARD, WOODSTOCK FARM, GLOVERSVILLE
Woodstock May 6-6 305-2X 9471 466
s. Wethersfield Sonsie's Squire — d. Trumpet's Daisy

NORTH CAROLINA

¶BLACKWELDER, P. B., TWIN BROOK FARM, MOCKSVILLE
Twin Brook Charming Rose 6-10 305-2X 10560 527
s. Twin Brook Charming Prince — d. Twin Brook Maxim Rose
Whitacres Yeoman Lou 4-6 305-2X 9960 507
s. Grand View Noble Yeoman — d. Whitacres Fawn's Best Blossom
Twin Brook Charming Meg 3-0 305-2X 10590 501
s. Twin Brook Charming Prince — d. Grandee Daisy Mae
¶BRADSHAW, A. H., OAKRIDGE FARM, VALDESE
Oakridge Count's Joyce 5-7 305-2X 10800 533
s. Precedent Hornet's Count — d. Oakridge Prince's Anne
¶CARLSON, LAURINDA R., CARLSON FARMS, GREENSBORO
Innisfree King's Brilliant 9-5 305-2X 9340 468
s. Innisfree Coronation King — d. Tarbell Peerless Anola
Skuggek M. Daisy 4-6 305-2X 9410 483
s. Skuggek Noble Mike — d. Skuggek Lady Dassel
Skuggek Lone Star 3-2 305-2X 7700 411
s. Boulder Bridge Lone Star — d. Skuggek Celebrity P. Martha
Skuggek Challenger's Ella 2-6 305-2X 7540 375
s. Gilderdale King's Challenger — d. Ideal's Marmion's Mae Ella
¶CAROLINA DAIRY, INCORPORATED, SHELBY
Pinnacle View Maxim Prim 4-10 305-2X 8520 441
s. Pinnacle View Sweepstake Maxim — d. Pinnacle View Charmer Panda
¶CARR, HENRY C., GUERNSDEL FARM, CHAPEL HILL
Guernsdel Maxim Nancy 7-0 305-2X 12800 614
s. Bournedale Maxim's Duke — d. Rupert's Nettie
Guernsdel Maxim Fairy 5-8 305-2X 11180 531
s. Bournedale Maxim's Duke — d. Williamsdaile's Rupert's Faith
Guernsdel Maxim Nita 5-2 305-2X 11270 592
s. Bournedale Maxim's Duke — d. Guernsdel Princess Nonette
Guernsdel Maxim Fair 3-9 305-2X 9470 548
s. Bournedale Maxim's Duke — d. Williamsdaile's Rupert's Faith
Guernsdel Maxim Fannie 3-5 305-2X 9620 522
s. Bournedale Maxim's Duke — d. Guernsdel Frances Sprunt
Park Forest Maxim's Fanny 3-0 277-2X 8130 432
s. Belnemus Usurla's Maxim — d. Park Forest General's Dot
¶CLEAR SPRINGS FARM TRUST, CONCORD
Kildaire's Paula 4-11 305-2X 9520 445
s. Quail Roost Choice Prince — d. Kildaire's Cervine
Clear Springs LR's Emily 3-3 305-2X 9930 479
s. Woodvale Leader's Royal — d. Clear Springs Baron's Emily
Clear Springs Performer's Ioma 2-8 305-2X 9880 412
s. Clear Springs Peer's Performer — d. McDonald Farms Ioma
FOX, FRANCES H. & HERBERT J., HILLANDALE FARM, DURHAM
Hillandale Janus Tara 4-5 296-3X 10660 528
s. Quail Roost Noble Janus — d. Hillandale Sir Rogers' Trilby
FOX, FRANCES H. & HERBERT J., CROASDAILE FARMS, DURHAM
Bayville Socute Oleander 7-9 305-3X 12852 619
s. Southampton Maxim — d. Wilburn Imperial Oleander
¶GREEN, J. M., GREENACRES FARM, RAMSUER
Skuggek Barbarian's Barbara 5-11 305-2X 9240 502
s. Tarbell Golden Barbarian — d. Skuggek Noble Constance
Greenacres King's R. Charm 4-6 301-2X 8340 450
s. Greenacres Betsy's King — d. Greenacres Doctor R. Charlotte
Greenacres Royal R. Fantasy 3-10 305-2X 7920 419
s. Skuggek Royal Grady — d. Greenacres Klimax Rose Faithful
Greenacres Royal Opal 2-6 305-2X 8050 427
s. Skuggek Royal Grady — d. Orchard Farm Pansy
¶McPHERSON, THOMAS R., MR. & MRS., McPHERSON FARMS, MEBANE
McPherson Farms Felix's Faith 3-4 305-2X 8540 462
s. Guernsdel Maxim Felix — d. McPherson Farms Ellen
McPherson Farms Felix's Rosa 3-3 297-2X 8430 406
s. Guernsdel Maxim Felix — d. McPherson Farms Prince's Rose
¶NORTH CAROLINA STATE COLLEGE OF AGRICULTURE, RALEIGH
N. C. Exp. Sta. Master's Iris 2-7 305-2X 7600 406
s. Gardenville Charity's Master — d. N. C. State Brookberry Carpatha
¶PINE STATE CREAMERY COMPANY, KILDAIRE FARM, CARY
Kildaire's Inez 8-9 305-2X 9620 451
s. Quail Roost Master Melrose — d. Kildaire's Flo
Kildaire Dandy's Amy 2-2 304-2X 7630 384
s. Quail Roost Majesty Dandy — d. Kildair's Paula
¶STOKES, E. S., GOLDPRINT FARM, LINWOOD
Crescent May Blossom 8-9 305-2X 10460 493
s. Klondike Raider's Crescent — d. Maxim Star's May
Goldprint La Noce 9-0 305-2X 9280 531
s. Quail Roost Golden Imprint — d. Oaklawn Jay Garnet

NORTH DAKOTA

¶NORTH DAKOTA STATE UNIVERSITY, FARGO
Nakota Merrymaker Marcel 2-0 305-2X 6970 377
s. Yellow Creek Merrymaker — d. Nakota Dean Artless

OHIO

EBERHARD, WALTER A. & SON, EBER-LEA FARM, GROVE CITY
Avalon Wistar Maiden 6-1 305-2X 13967 637
s. Franchester K. F. Wistar — d. Avalon Brilliant Maid
Eber-Lea Favor's Lindy 3-8 305-2X 10262 540
s. Welcome In Favor — d. Graceland Chum C. Cindy
Eber-Lea Transfers Nan 2-2 305-2X 9760 497
s. Blakeford Transfer — d. Darby Vale W. Co Ann
Eber-Lea Transfers Beta 2-0 305-2X 7848 417
s. Blakeford Transfer — d. Eber-Lea Oberland's Ada
Eber-Lea Transfers Adelle 1-11 305-2X 7711 360
s. Blakeford Transfer — d. Eber-Lea Valor's Dell
Eber-Lea Transfer's Selma 1-11 305-2X 6776 385
s. Blakeford Transfer — d. Eber-Lea Master's Belma
Eber-Lea Prides Prize 2-0 305-2X 7768 386
s. Hominy Hill Pride — d. Graceland Heritor's Pride Girl
¶FARNHAM, MEADE & SON, AL-PHINE GUERNSEY FARM, EDGERTON
Al-Phine Char K. Gay Levity 4-5 302-2X 9650 444
s. Al-Phine Bright Onward — d. Al-Phine Free K. Gay Levity
HEIFNER, GAIL, VILLA-WAY FARMS, SULLIVAN
Villa-Way Fore Suntan 3-9 305-2X 10274 574
s. Woodacres Fore Mahomet — d. Lockshore R. Sultana
JUMP, DALE C. & SONS, GUERN-DU FARM, KENTON
Guern-Du H. Valiant 4-6 305-2X 9215 457
s. Kingendale Levity's Fonor — d. Guern-Du Valiant
Guern-Du Glow 3-3 280-2X 8103 425
s. Western Glow C. F. Mainmast — d. Guern-Du Levity Heloise
Guern-Du Radiance 3-0 305-2X 9121 537
s. Flying Horse Clarinet General — d. Arrus Master's Radiance
LINDLEY, LEROY, SANDE-HILL FARM, OXFORD
Piercehaven Janet 8-1 296-2X 9823 465
s. Golden Grange Ideal Patt — d. Piercehaven Martha Jane
Daloma's R. D. Mary Jane 4-1 305-2X 8948 454
s. Yellow Creek Rosen Duke — d. Dalomas Fawn's Mary
Kneipp Spring R. D. Lass 2-7 305-2X 8838 424
s. Yellow Creek Rosen Duke — d. Kneipp Spring Fabron's Lulu
Kneipp Spring R. D. Pearl 2-2 305-2X 8454 435
s. Yellow Creek Rosen Duke — d. Kneipp Spring Pearl
PATTON, WILLIAM A., PATTONHOLM FARM, NEW LONDON
Pattonholm General Juanita 6-2 284-2X 14121 719
s. Fireside General — d. Pattonholm Patsy's Lolita
Pattonholm Sheila 3-10 283-2X 13206 584
s. Mulhocaway Butterfat Diplomat — d. Pattonholm Valor's Sharon
Pattonholm Royal Belle 3-4 305-2X 12302 461
s. Rosewood Royal Commander — d. Pattonholm General Blanche
Pattonholm Royal Debbie 3-0 305-2X 11236 583
s. Rosewood Royal Commander — d. Pattonholm M. Dairymaid
Pattonholm Laura 2-7 305-2X 9432 527
s. Mulhocaway Butterfat Diplomat — d. Pattonholm General Louella
Pattonholm Dahlia 2-6 365-2X 12808 653
s. Mulhocaway Butterfat Diplomat — d. Pattonholm General Clover
Pattonholm General Becky 2-0 305-2X 8710 462
s. Fireside General — d. Pattonholm Royal Brenda
SCHMIDT, WILLIAM J. & BURNS, RICHARD W., MILFORD CENTER
Darby Maple Nora 4-8 305-2X 11830 483
s. Welcome In Nolan — d. Darby Maple K. I. Spirit
C. R. Homestead Rosalee 3-6 305-2X 7926 416
s. Welcome In Haven Royal — d. Darby Maple Star
SIMMONS, JOHN, MERI-JON FARM, BELLVILLE
Roy Jon Generals Kathelene 4-8 286-2X 9219 481
s. Flying Horse Clarinet General — d. Roy Jon Levity Kitty
Hi Jon Generals Fan 3-1 305-2X 8254 469
s. Flying Horse Clarinet General — d. RoyJon Levity Fawn
¶ZEIGLER, H. J. & SONS, FIRESIDE FARM, CLYDE
Fireside Countess 10-1 305-2X 9061 543
s. Fireside Levity Czar — d. Fireside King's Constant
Fireside Grande 8-10 305-2X 9973 480
s. Fireside Victor's Caroler — d. Fireside Levity Grace
Fireside Challenger's Julia 7-11 305-2X 9669 464
s. Hominy Hill Challenger — d. Fireside Levity Jewel
Fireside Lady Grace 6-3 305-2X 9250 531
s. Fireside Graceful's Victory — d. Fireside Graceous
Fireside Cherry 5-4 305-2X 9272 473
s. Curtiss Candy Model Curtiss — d. Fireside Countess
Fireside Gay Betty Bea 4-6 305-2X 9408 563
s. Gardenville Charity's Master — d. Fireside Gay Lady
Fireside Nero's Ella 3-8 305-2X 10237 483
s. Hominy Hill Nero — d. Doral Farm Challenger's Etta
Fireside Nero's Levity 3-7 305-2X 12717 665
s. Hominy Hill Nero — d. Fireside Lovely
Fireside Nero's Gay Linda 2-9 305-2X 9591 452
s. Hominy Hill Nero — d. Fireside C. C. Gay Lassie
Fireside Nero's Camelia 2-3 305-2X 6901 371
s. Hominy Hill Nero — d. Fireside Connie
Fireside Nero's Contessa 2-2 305-2X 8105 419
s. Hominy Hill Nero — d. Fireside Countess
Fireside Nero's Faith 1-11 305-2X 8793 449
s. Hominy Hill Nero — d. Fireside Val's Flora
Fireside Nero's Penny 2-5 305-2X 8332 383
s. Hominy Hill Nero — d. Fireside Periwinkle

OKLAHOMA

¶OKLAHOMA STATE UNIVERSITY, STILLWATER
Sooner Financier Shirley 5-9 305-2X 7630 451
s. Boehle's King's Financier — d. Sooner Herald's Sherbert

Regular Registration, Like Continuous Testing, Makes Your Guernseys Worth More . . .

OREGON

LEUTHOLD, HANS, WILSONA FARMS, TILLAMOOK

Mello Lawn Hope's Ideal	3-4	305-2X	10053	540
s. Wandamere D. Harold		d. Mello-Lawn Sea Ideal		
Wilsona M. P. Doris	3-2	330-2X	9295	510
s. Graysmarsh Prince Masterpiece		d. Wilsona C. Dolores		

PENNSYLVANIA

HANK, HARRY, LONE OAK FARM, MONONGAHELA

Lone Oak Charming May Day	12-4	305-2X	9306	520
s. Langwater Prince Charming		d. Miller's Rosie-O-Day		

¶LEADER, GUY A. & SONS, INCORPORATED, LEADER FARMS, YORK

Glentyan Royal Lassie	4-0	305-2X	9820	545
s. Monterey S. Royal		d. Colonel's Butter Girl of N. K.		

SOUTH CAROLINA

¶CLEMSON AGRICULTURAL COLLEGE, CLEMSON

Clemson Forecaster Jonquil	3-5	299-2X	8220	430
s. Clemson Forecaster		d. Clemson Trophy Evadne		

¶COLEMAN, G. MELLWOOD, SALUDA

Melldoro Clarine	5-10	305-2X	8640	441
s. Riegeldale Ben's Pedro		d. Sunshine's Maxking's Clarice		
Northern M. Floss	2-9	305-2X	8110	386
s. Northern Conrad's Majesty		d. Northern Secret's Flower		

¶DAVIDSON, D. T., DAYSON FARM, CHESTERFIELD

Dayson A. Genniemae	2-0	305-2X	6390	363
s. Cross Arrows A. Starbeam		d. Dayson R. L. Jeanette		

¶EDISTO FARMS, DENMARK

Edisto Farms G. Nifty	8-8	305-2X	10230	455
s. Fairlawn Hornet's General		d. Edisto Farm's Nellie		
Edisto Farms M. Polydine	6-7	305-2X	11250	586
s. Nyala Prince's Majestic		d. Edisto Farms P. Paulie		
Edisto Farms M. Hanna	6-7	305-2X	9500	468
s. Nyala Prince's Majestic		d. Edisto Farm's Hurdy		
Edisto Farms G. Melinda	5-11	305-2X	9590	565
s. Fairlawn Hornet's General		d. Edisto Farms K. Mildred		
Price's Helen Pansy	5-10	305-2X	11840	562
s. Delphi Dell Helen's Phil		d. Eddydale's Calico Pet Dot		
Edisto Farms M. Molly	3-9	305-2X	8790	429
s. Nyala Prince's Majestic		d. Edisto Farms L. Mirth		
Tanglewood Band Starlight	3-0	305-2X	8970	436
s. Edisto Farms G. Bandmaster		d. Tanglewood King's Little Star		
Edisto Farms F. Flitter	2-8	305-2X	7950	382
s. Edisto Farms Dimple's Favor		d. Valkyrie Nobly Flit		

¶HINSON, C. R., GREEN FIELDS FARM, BENNETTSVILLE

Green Fields Appin Emma	6-9	303-2X	9240	497
s. Appin's Vender		d. Main Stay's Cherry		

¶IDEAL SUNSET FARMS, INCORPORATED, NORTH

Ideal Sunset Farms Nannette	2-1	293-2X	8620	401
s. Fairlawn Hornet's General		d. Ideal Sunset Farm's Nella		

¶MILLS, FRED T., SALUDA

Woodvale Leader's Ida	9-1	305-2X	11040	494
s. Coldspring's Noble's Leader		d. Bright King's Iris of Avalon		
Milk Flow Harriet	5-4	305-2X	10550	499
s. McDonald Farms Pre Elkhardt		d. Elkhardt King's Ellen		
Marfred P. Ruby	2-1	305-2X	9370	422
s. Breeze Haven Noble Prince		d. Elkhardt King's Ellen		

SOUTH DAKOTA

¶FEIND, W. E., CARRYON FARM, HAZEL

Carryon F. Mabs	5-2	305-2X	9500	462
s. Fairlawn K. Fillmore		d. Carryon Melba		
Carryon L. Rapture	2-8	305-2X	7310	384
s. Woodacres Leader's Prediction		d. Carryon F. Rose		

¶MENTOR FARMS, VOLGA

Mentor Levity Berl	2-9	305-2X	8430	421
s. Wey Acres De Luxe's Gerry		d. Mentor Electa Berlin		

TENNESSEE

¶BASSE, ROBERT W. & OWEN, HOYTE, MURFREESBORO

Jenowen Favorite	3-11	305-2X	9400	503
s. Eagle Valley H. Distinction		d. Brays Island Royal Favor		
Jenowen Norma	3-10	305-2X	11830	460
s. Maple Dawn Squire's Neon		d. Station Camp's Linda		

¶FREEZE, MELVIN E., MEADOW BRANCH FARM, MORRISON

Meadow Branch V. Sue	1-9	305-2X	8650	465
s. Meadow Branch S. Victor		d. Luxerin F. Sugar		
Meadow Branch V. Carrie	2-6	305-2X	7240	583
s. Meadow Branch S. Victor		d. Norgert's Val Cassie		

¶SHIVELL, PHILIP J., SHY VALLEY FARM, KINGSPORT

Shy Valley Butterfat Dahlia	4-11	305-2X	10330	560
s. Sonnylaine Coronet Butterfat		d. Lansdowne Champion's Della		
Sikco Butterfats Fruitful	3-5	305-2X	10390	532
s. Grandview Butterfat Adonis		d. Sikco Maxim's Fran		
Shy Valley Dynamo's Nola	3-9	305-2X	10510	474
s. Maegeo Dynamo's Cavalier		d. Slaty Hill's Queen Nora		

TEXAS

LANKART, C. S., LANKART FARM, WACO

Brazos C. C. Gail	5-9	305-2X	9774	507
s. Douglaston Coranado Challenger		d. Brazos King's Gerda		
Fairlawn K. Amelia	5-7	305-2X	8902	512
s. Fairlawn H. Eastern King		d. Fairlawn Actor's Brightness		
Brazos L. L. Jerice	2-3	305-2X	8459	424
s. Lake Louise Cora's Champion		d. North's Pre Jessie		

¶LAVON FARMS, PLANO

Sunny Land Piper Bonita	6-0	305-2X	11250	609
s. Walker Farms Piper Fascination		d. Ogledale Piper Bonnie		
Emroy Arleda	3-6	305-2X	11660	553
s. McDonald Farms Pre Leader		d. Emroy Baron's Amy		
Lavon Farms Queen Lady	4-7	305-2X	7770	439
s. Bluff View K. H. Maxim		d. Moore's Meadow Lady		
Lavon Farms Gay M. Lasel	2-4	305-2X	7560	404
s. Walker Farms Stargazer		d. Moore's Meadow Lady		
Lavon Farms Gay Bell	2-1	305-2X	7580	399
s. Walker Farms Stargazer		d. Cabell's Prediction's Bluebell		
Mungles J. C. Dassel	3-7	305-2X	9330	417
s. Foremost J. C. 's Super		d. Mungle's Prince Dessie		

LIVELY, J. T. & SON, BLUFF VIEW FARM, DALLAS

Bluff View Pat's Marita	4-1	305-2X	9541	438
s. McDonald Farms Le Patrician		d. Cedarcroft Martha		

McCURDY, E. J., JR., BROAD VALLEY GUERNSEY FARM, FORT WORTH

Flo Ray's Clarice	8-3	280-2X	11569	519
s. Gardenville King Lee		d. King Don's Clarissa		
Broad Valley Maggie	3-5	305-2X	10688	513
s. Solitaire's Steadfast Champion		d. Broad Valley Courageous Sal		

VIRGINIA

¶ANDERSON, EDWARD C., BUSHY PARK FARM, WAKE

Councill's Golden Lady Linda	10-4	294-2X	7190	449
s. Hunterdale Golden Maxim		d. Councill's Madame Queen Ginger		
Flat Rock Violet May	6-3	305-2X	9180	499
s. Mulhocaway Butterfat Tribune		d. Quail Roost Mamie		
Bushy Park Ideal Moonlight	8-1	287-2X	8570	444
s. Ben Tulloch Ideal Jim		d. Ben Tulloch Moonbeam		
Bushy Park Honour Lucy	5-10	289-2X	8360	445
s. Holliknoll Majesty Honour		d. Sheppard Farm's Lucile		
Bushy Park Honour Ruby	5-10	305-2X	9890	601
s. Holliknoll Majesty Honour		d. Freegrove Hope's Pearl		
Bushy Park Prediction June	6-3	305-2X	8540	447
s. Ben Tulloch Fore Prediction		d. Hillandale Cavalier's Janet		
Bushy Park Honour Vista Lire	5-7	305-2X	8690	464
s. Holliknoll Majesty Honour		d. Holliknoll Nomax Vista		
Bushy Park Honour Conky	3-11	305-2X	8460	492
s. Holliknoll Majesty Honour		d. Bayville Margaret Connie		
Bushy Park Majesty Jade	3-10	305-2X	11300	609
s. Bushy Park Karleen Majesty		d. Bushy Park Jewel		

¶ANDRICK, JULIA RHODES & WHISSEN, CLARENCE, BROADVIEW FARMS, BROADWAY

Broadview's Anna Lee	7-7	305-2X	8750	448
s. McDonald Farms High Nobility		d. Broadview's Fidelity Ann		
Broadview's L. W. Pride Monogirl	2-5	305-2X	7850	464
s. McDonald Farms Le Wilton		d. Broadview's N. Pride		
Broadview's S. Marj	2-1	305-2X	7610	394
s. McDonald Farms Jolly Superb		d. Corotoman Countess Chic Margie		
Broadview's L. W. Belinda	2-0	305-2X	8020	375
s. McDonald Farms Le Wilton		d. Broadview's S. Marinda		

¶BARTENSLAGER, ARTHUR V., BELLEMONTE FARM, CHURCHVILLE

Ben Tulloch J. Candice	8-4	305-2X	9450	443
s. McDonald Farms Juvenile		d. Klondike Kenna		
Bellemonte's Lady Augusta	5-1	305-2X	9450	476
s. Glow of Bellemonte		d. Cecile of Bellemonte		
Brookberry Miss Ginger	3-6	305-2X	8170	450
s. Western Glow Achievement		d. Brookberry Peer's Gertie		
Laurel Cliff B. I. Jenny	3-8	305-2X	10100	598
s. Coldspring's B. R. Inkis		d. Laurel Cliff F. Jenny		
Bellemonte Duke's Harriet	4-6	305-2X	9200	488
s. Bellemonte's Duke		d. Bellemonte's Harriet		

¶BAYVILLE FARMS, INCORPORATED, NORFOLK

Bayville Margaret Laughter	9-3	305-2X	10160	542
s. Bournedale General Mars		d. Bayville Duke's Lassie		
Bayville Margaret Doll	6-10	305-2X	10980	521
s. Bournedale General Mars		d. Bayville Noblest Doll		
Bayville Socute Pop	6-9	305-2X	10180	472
s. Southampton Maxim		d. Bayville Ray Poppy		
Bayville Barbra Lavinia	4-11	305-2X	8660	447
s. St. James Champion Philosopher		d. Bayville Margaret Lavinia		
Bayville Margaret Mayrose	4-8	292-2X	8720	432
s. Bournedale General Mars		d. Bayville Ray May		
Bayville Margaret Lilybet	4-6	305-2X	9660	437
s. Bournedale General Mars		d. Southampton M. Lassie		
Bayville Royal Lavinia	3-7	291-2X	9020	432
s. Bayville Royal Leslie		d. Bayville Margaret Lavinia		
Bayville Socute Ladona	3-6	292-2X	10580	508
s. Southampton Maxim		d. Peerless Ladina		
Bayville Royal Belle	3-5	305-2X	9390	447
s. Bayville Royal Leslie		d. Bayville Noble Belle		
Bayville Socute Victorette	3-4	305-2X	10690	514
s. Southampton Maxim		d. Quinton Maxim"s Victorette		
Bayville Royal Alvina	3-4	305-2X	9640	451
s. Bayville Royal Leslie		d. Bayville Noble Alice		

¶CAMP, W. M., HOLLIKNOLL FARM, FRANKLIN

Holliknoll Maxprince Viola	12-5	305-2X	8670	422
s. Holliknoll Maxim Prince		d. Holliknoll Royal Ada		
Vicor Vikings Catherlie	9-7	305-2X	11270	532
s. Riegeldale Emory's Viking		d. Vicor's Fascinator's Marline		
Brays Island Majesty's Saffron	7-0	305-2X	14290	726
s. Quail Roost NoMax Majesty		d. Elm Echo L. Friskey		
Pollie Bayard	6-9	305-2X	14330	672
s. Bournedale Lincoln's Bayard		d. Emory's Pollie Ann		
Hunterdale Lincoln's Laurella	5-6	305-2X	11670	573
s. Bournedale Coronet's Lincoln		d. Hunterdale Golden Laurie		
Holliknoll Proud Carrie	4-7	305-2X	12570	655
s. Quail Roost Proud Traveler		d. Namreg Majesty's Golddust		
Holliknoll Coronet's Carla	4-6	305-2X	10870	537
s. Bournedale Coronet's Lincoln		d. Brays Island Majesty's Dolly		
Holliknoll Coronet's Doris	3-6	305-2X	10640	515
s. Bournedale Coronet's Lincoln		d. Holliknoll Lucky Negellia		
Langmore Dominant Exemption	3-6	305-2X	10130	458
s. Fairlawn K. Dominant		d. Langmore Happy Exemption		

KEEP YOUR REGISTRATIONS UP-TO-DATE

Holliknoll Bonds Elaine 2-6 305-2X 9790 477
s. Wandamere Anson's Bond d. Holliknoll Maxprince Viola
Holliknoll Bonds Ellie 2-4 305-2X 8210 385
s. Wandamere Anson's Bond d. Tarbell Gallant Royalenda
Holliknoll Challenger Elena 2-2 305-2X 9120 445
s. Holliknoll Challenger d. Bournedale Lincoln's Veronica

¶CHASE, J. F. & SON, BUNKER HILL FARM, WHITE STONE
Bunker Hill E. Jennie 4-1 305-2X 10070 472
s. Dunwalke Favor's Emminent d. Bunker Hill C. Jennie

¶CLARK, E. LYLE, JR., CLARKDALE FARM, STUART
Clark Pioneer's Maureen 7-9 305-2X 13170 550
s. Caumsett Pioneer d. Fisher's M. Suzy
Clarkdale Raider's Vanessa 4-10 305-2X 9490 465
s. Klondike Raider's Dreamer d. Clark Charmer's Honeymoon

¶CLARK, J. MYRON, RED LEVEL FARM, STUART
Dan Valley June Polly 8-9 305-2X 13540 583
s. Twilight's Rambler d. Dan Valley June
Foremost Footprint's Rita 7-9 305-2X 11630 494
s. Foremost Footprint d. Foremost Concentrate's Rittie
Red Level Golden Inez 5-10 305-2X 8660 525
s. Bayville Golden Monarch d. Red Level Premost Idol
Llangollen Echo 5-7 305-2X 12070 553
s. Llangollen Adventure's Norman d. Llangollen Elaine
Red Level Golden Brenda 4-8 281-2X 10350 595
s. Bayville Golden Monarch d. Red Level Tyler's Betsy
Red Level Golden Ideal 4-3 305-2X 10940 523
s. Bayville Golden Monarch d. Red Level Idol
Carolina Beauty Evangaline 5-0 305-2X 10230 565
s. Dangra's Beauty Hyperion d. Appin's Quartz
Red Level Golden Alua 4-0 305-2X 8100 436
s. Bayville Golden Monarch d. Red Level Valor's Anna
Red Level Golden Beth 3-8 305-2X 9260 495
s. Bayville Golden Monarch d. Red Level Foremost Belle
Bryn Du Galahad's Sabrina 4-1 305-2X 11870 620
s. Red Cross Noble Galahad d. Marymac Gertrude Susie
Red Level Pre Babette 3-8 305-2X 8620 456
s. Klondike Premost Ivanhoe d. Red Level Golden Beatrice
Red Level Jewel Hattie 2-7 305-2X 8040 424
s. Quail Roost Max Jeweler d. Red Level Royal Harriett
Red Level Jewel Pendant 2-7 299-2X 8060 423
s. Quail Roost Max Jeweler d. Red Level Foremost Paulette
Red Level Jewel Bea 2-5 305-2X 8250 441
s. Quail Roost Max Jeweler d. Red Level Golden Beatrice

¶CUTCHINS, C. A., III, DEERPATH FARMS, FRANKLIN
Deerpath Emory's Golden 3-8 304-2X 10010 493
s. McDonald Farms Steadfast Emory d. Deerpath M. Goldust
Deerpath Emory's Odell 3-7 305-2X 9150 441
s. McDonald Farms Steadfast Emory d. Deerpath Blue Olivia
Deerpath Dear Ella 3-5 305-2X 9090 466
s. Bayville Deer-slayer d. Deerpath M. Emogene
Deerpath Emory's Grace 3-3 305-2X 8940 415
s. McDonald Farms Steadfast Emory d. Deerpath Lively Girl
Deerpath Dear Marie 3-3 305-2X 8550 406
s. Bayville Deer-slayer d. Deerpath Merry Lou

¶DANIEL, CHARLOTTE B., BRANDON FARM, SPRING GROVE
Ellerslie Duke's Julia 9-5 305-2X 9290 462
s. Ellerslie K. P. Duke d. Ellerslie K. P. Julia
Ogedanke's Lilymae 6-11 305-2X 8380 453
s. Quail Roost Master Majesty d. Ogedanke's Lucy
Brandon B. Clara Ann 3-7 305-2X 9740 463
s. Midview Violet's Blaze d. Brandon G. Clara Bee
Brandon G. Sunset 3-6 305-2X 8940 422
s. Bayville Marvelous General d. Curles Little J. Sunset
Brandon A. Anniece 2-9 305-2X 8670 413
s. Holliknoll Nomax Admiral d. Brandon B. Annetta
Brandon N. Adelena 2-5 305-2X 8450 393
s. Brookberry Peer's Nestor d. Brandon G. Adeline
Brandon N. Butter Maid 2-5 283-2X 7840 417
s. Brookberry Peer's Nestor d. Brandon G. Butterball
Brandon G. Lorraine 2-4 305-2X 9260 508
s. Bayville Marvelous General d. Brandon R. Lucerne
Brandon N. Marlena 2-3 297-2X 9400 451
s. Brookberry Peer's Nestor d. Brandon G. Marleen
Brandon N. Peeress 2-1 293-2X 7000 360
s. Brookberry Peer's Nestor d. Brandon A. Peerless
Brandon G. Janie 2-0 289-2X 7080 371
s. Bayville Marvelous General d. Brandon A. Janette

¶DILLARD, D. H., HOMEWOOD FARMS, MONROE
Homewood Raider's Pauline 7-10 305-2X 9980 502
s. Quail Roost Bright Raider d. Annabel's Pauline
Homewood Warrior's Linnea 6-8 291-2X 8660 488
s. Bayville General Warrior d. Homewood Golden Linnea
Homewood Warrior's Pride 6-6 305-2X 10970 560
s. Bayville General Warrior d. Homewood Golden Dream
Homewood Golden Mabel 6-0 305-2X 7430 442
s. Homewood Golden Prince d. Homewood Solomon's May Belle
Homewood Laddie's Pearl 5-7 305-2X 11510 625
s. Homewood Raider's Laddie d. Homewood Defiance's Pearl
Homewood Golden Blissful 4-11 305-2X 8650 467
s. Homewood Golden Prince d. Homewood Blissful Pearl
Homewood Dreaming Beauty 4-9 290-2X 9870 513
s. Homewood Prince Dreaming d. Locust Grove's Beauty Darling
Homewood Phillis Actress 4-2 304-2X 7680 426
s. Bayville General Actor d. Oak Park Phillis
Homewood Superior's Frances 3-5 305-2X 8390 454
s. Ideal's Beaut's Superior d. Homewood Mary Frances
Homewood Warrior's Paula 3-5 305-2X 7210 429
s. Bayville General Warrior d. Homewood Raider's Pauline
Homewood Laddie's Belinda 3-3 305-2X 9280 487
s. Homewood Raider's Laddie d. Homewood Defiance's Linda
Homewood Superior's Admiration 3-0 305-2X 9730 438
s. Ideal's Beaut's Superior d. Homewood Warrior's Admiration
Homewood Standbest's Mabel 2-4 305-2X 6800 377
s. Ideal's Dot's Standbest d. Homewood Golden Mabel
Homewood Warrior's Dreamette 2-2 304-2X 7440 401
s. Bayville General Warrior d. Homewood Raider's Dream
Homewood Warrior's Rosie 2-1 305-2X 8450 411
s. Bayville General Warrior d. Homewood Raider's Rosette

¶LOYD, FRANK STONE, LAUREL CLIFF FARM, MONROE
Laurel Cliff L. Winnie 9-5 297-2X 10770 430
s. Laurel Cliff Lorenzo d. Laurel Cliff Miss Winnie
Laurel Cliff Miss Prudence 9-0 305-2X 10280 517
s. Western Glow Achievement d. Laurel Cliff Phyllis
Laurel Cliff F. Queena 5-0 305-2X 12180 609
s. Western Glow Bella's Fame d. Laurel Cliff Miss Queena
Laurel Cliff F. Mabel 4-7 305-2X 10790 516
s. Western Glow Bella's Fame d. Laurel Cliff Ken Ilarae
Laurel Cliff S. Dulcette 2-7 305-2X 9250 478
s. Ideal's Tilda's Superior d. Laurel Cliff Miss Dulcette
Laurel Cliff S. Blanchette 2-6 299-2X 10150 524
s. Ideal's Tilda's Superior d. Laurel Cliff Miss Blanchette

¶RICHARDSON, E. J., DUN-ROAMIN GUERNSEY FARM, GALAX
Langvalley Lord's Mollie 4-11 305-2X 11250 539
s. Langvalley Lord Wellington d. Langvalley Royal Jubilee

¶RICHARDSON, H. S., RICHVIEW DAIRY FARMS, GALAX
Richview Actor's Betsy 3-4 305-2X 8780 461
s. Richview King's Actor d. Richview Jay's Bess

¶SCOTT, W. H. & BRIDGES, GORDON W., HUNTERDALE FARMS, FRANKLIN
Hunterdale Golden Laurie 10-11 305-2X 10680 549
s. Hunterdale Golden Maxim d. Hillside Valorous Laural
Hunterdale Golden Silver 8-10 305-2X 10370 498
s. Hunterdale Golden Maxim d. Crouch Noble Silver
Hunterdale Golden Susan 6-11 305-2X 9770 476
s. Hunterdale Golden Maxim d. Maxim's Gay Susie
Hunterdale Memoir's Korina 5-6 305-2X 10680 492
s. Hunterdale Marie's Memoir d. Hunterdale Knight's Koretta
Hunterdale Golden Sadina 5-5 305-2X 11820 547
s. Hunterdale Golden Maxim d. Watkinsdale Lucky Sadie
Hunterdale Wistar's Hannah 3-3 305-2X 10330 497
s. Franchester P. Wistar d. Hunterdale Golden Queen
Hunterdale Wistar's Inga 3-2 305-2X 11390 540
s. Franchester P. Wistar d. Hunterdale Golden Laurie
Hunterdale Wistars Patty 2-10 305-2X 9380 456
s. Franchester P. Wistar d. Hunterdale Golden Lassie
Hunterdale Jan's Flossie 2-6 305-2X 11080 516
s. Dinsmore Majestic Jan d. Hunterdale Lincoln's Maudeen
Hunterdale Jan's Lassie 2-5 305-2X 8450 380
s. Dinsmore Majestic Jan d. Hunterdale Golden Evelyn
Hunterdale Wistar's Susie 2-4 305-2X 9360 443
s. Franchester P. Wistar d. Hunterdale Golden Susan
Hunterdale Wistar's Kora 2-3 305-2X 10040 488
s. Franchester P. Wistar d. Hunterdale Memoir's Korina
Hunterdale Jan's Lady 2-2 305-2X 8300 402
s. Dinsmore Majestic Jan d. Hunterdale Memoir's Claire

¶SHANNON, SIDNEY L., SR., ROSEGILL FARM, URBANNA
Rosegill CB Begonia 2-4 305-2X 7970 380
s. Charmel's Hi Peer's Beacon d. Rosegill's Bellma

¶TURNER, DAVID P., GREEN PASTURES FARMS, STAUNTON
Corotoman Valor's Emma 3-5 305-2X 8590 487
s. Fra-Mar Royal Valor d. Corotoman K. Emma
Corotoman M. Audrey 3-3 305-2X 13000 632
s. Dunwalke R. Messenger d. Corotoman's Chic's Audrey

¶VIRGINIA POLYTECHNIC INSTITUTE, BLACKSBURG
V. P. I. Peerless Glow Marvel 9-8 305-2X 8640 463
s. Midview Royal's Peerless d. V. P. I. Maxim Glow

¶WALKER, J. F., PINE GROVE DAIRY, PORTSMOUTH
Walnut Grove Man's Beauty 10-10 305-2X 9560 481
s. McDonald Farms Pre Lady's Man d. Wilburn Princess Edna
Turkey Ridge L. V. Liz 10-9 305-2X 9470 451
s. Langvalley Levity Valencian d. Burkeville Rose Max's Dot
Pine Grove Liz 5-7 305-2X 10660 494
s. McDonald Farms Steadfast Emory d. Turkey Ridge L. V. Liz
Pine Grove Pre Nero Pansy 3-4 305-2X 9720 442
s. McDonald Farms Pre Lady's Man d. Pine Grove Nero Pansy
Pine Grove Proud Primmay 2-9 305-2X 9770 443
s. Quail Roost Proud Traveler d. Pine Grove May Prim
Pine Grove Dairy Kora 2-6 305-2X 8890 414
s. Pine Grove Pre Dairy Boy d. Pine Grove Proud Kora

¶WHITEHEAD, T. L., MAPLETON FARM, NASSAWADOX
Mapleton G. Hilda 4-2 305-2X 9010 434
s. Bayville General Gale d. Mapleton's Impboy Helen

WASHINGTON

BOSSE, HERMAN & WALTER, WALMAR FARM, SNOHOMISH
Sky Valley W. Bambi 5-2 305-2X 10198 555
s. Graysmarsh Watchmaker d. Sky Valley Fran O'War

DAMON, CHARLES A., FAR WEST FARMS, BOW
Far West May O'War 7-3 305-2X 10006 514
s. Western Glow Man O'War d. Maisie of Whidby Island
Hanover Hill Saint's Linda 2-4 295-2X 8817 435
s. Hanover Hill Viola's Saint d. Far West Fore Malinda

EKSTRAN, HERBERT V., BROCKWELL FARM, BOW
Rosalayn Mary Jane 10-4 305-2X 11117 487
s. Western Glow Marymost d. Janice Elayne's Judy
Cla-ore George's Vera 4-6 305-2X 8951 539
s. Cla-ore Count's George d. Cla-ore Bonanza's Violet
Brockwell Lou's Fame Clover 5-2 305-2X 8663 453
s. Western Glow Lou's Fame d. Brockwell Landon's Clover

KLEIN, GEORGE, MEADOWMARSH FARM, ARLINGTON
Midway W. Carolyn 4-2 324-2X 9722 521
s. Noelbrook Rose's Warrior d. Midway B. F. Carrie
Tulalip Julie Ann's Jan 3-4 365-2X 14424 694
s. Meadowmarsh Royal Wilhelm d. Midway Princess Julie Ann
Meadowmarsh Dasher Crystal 2-0 305-2X 9191 493
s. Cla-ore Knight's Dasher d. Meadowmarsh Connie Velma

LOVEALL, L. C., LYNDEN
Valmark Mistress Violet 6-3 305-2X 8794 512

Regular Registration, Like Continuous Testing, Makes Your Guernseys Worth More . . .

s. Cedarcroft Master's Leonides — d. Primrose of Valmark

MANTHEY, LLOYD R., DEER CREEK GUERNSEY FARM, BELLINGHAM

Deer Creek Susina 2-5 305-2X 7988 405
s. Lindean's Lilac Chieftain — d. Deer Creek Sandy

OLSON, JAMES P., RIVER ROAD FARM, MOUNT VERNON

River Road Lenora 2-6 365-2X 11855 555
s. Lake Louise Cora's Traveler — d. River Road Hollistar's Laurie
River Road Laufey 2-6 324-2X 9735 419
s. Western Glow His Honor — d. River Road Royal's Lottie
River Road Pela 2-6 347-2X 9799 448
s. South Wind Bertha's Hoosier — d. River Road Royal's Pet
River Road Darcy 2-5 339-2X 9617 496
s. Lake Louise Cora's Traveler — d. River Road Masher's Della
River Road Damsel 2-2 316-2X 8749 489
s. Elrason Mannequin's Master — d. Elrason L. Delightful

RIETMAN, JOHN, LYNDEN

Princess Lady of Mt. Baker 9-7 351-2X 10742 550
s. Theo Rob's May King — d. Blossom's Lady of Mt. Baker
North Gate Bea's Beabar 2-9 303-2X 8770 427
s. Curtiss Candy Levity Curtiss — d. North Gate Betty's Bea

ROBINSON, C. A. & SON, RAPAWAY RANCH, PORT ANGELES

Rapaway Mon Nell's Nelba 5-6 306-2X 10388 577
s. Cla-ore Mon. Luke — d. Golden Charm General's Nell
Rapaway R. Cotton 3-7 307-2X 10242 471
s. Rapaway C. F. Revelation — d. Avalawn Cresent

TEWALT, M. A., WESTERN HILLS FARM, MOUNT VERNON

Western Hills Dottie 6-4 340-2X 11575 544
s. Royal Forest of Aldarra — d. Rosie Queen's May Bell
Western Hills Fancy 3-8 341-2X 8433 502
s. Fer-Manor Model Chieftain — d. Western Hills Ida

VAN MERSBERGEN, LEWIS, WILL-O-WEST FARM, LYNDEN

Western Glow Royal Lark 15-7 305-2X 10699 432
s. Silver Forest May Royal — d. Western Glow Butterfat Lark

VAN MERSBERGEN, MARVIN, MARKWELL FARM, LYNDEN

Greenacres Ann O'War 7-4 310-2X 11873 539
s. Western Glow Mister O'War — d. Greenacres' Diane

WINEBERG, WILLIAM J., WINEBERG FARMS, VANCOUVER

Royal Acres Cynthia 13-5 327-2X 13063 672
s. Peter Pan of Golden West — d. Traverdale Colleen
Royal Acres Floranse 12-6 294-2X 12243 516
s. Peter Pan of Golden West — d. Royal Acres Flora
Grobania Byron's Pippa 6-4 365-2X 16495 756
s. Wandamere Byron — d. Grobania Patsy's Pansy
Wineberg Farms I. Dolly 6-2 318-2X 10604 513
s. Mello-Lawn Itrust — d. Middale Prince's Dotty
Wineberg Tony's Surprise 5-4 300-2X 10290 457
s. Wineberg Farms Tony — d. Middale Prince's Flame
Grobania Trix 4-6 316-2X 10908 539
s. Strunkhaven Jen's Man O'War — d. Grobania Byron's Tinkle
Wineberg Farms M. Snowball 2-11 362-2X 12461 597
s. Royal Acres Flo's Master — d. Royal Acres Eskimo Sandy

SIRE SUMMARIES

Summaries are prepared of sires having ten or more daughters with official production records. In computing the classification average, only the last rating of each daughter is used.

* Before a sire's registration number indicates resummarized sire.

& Before a sire's name indicates currently or previously owned or leased by an approved Artificial Breeding Unit.

SIRE'S NAME	Reg. No.	No. Tested Dirs.	No. Records	M. E. 305-2x Milk	%	Fat	No. Cl. Dtrs.	Ave. Cl.
BAYVILLE SOUTHERN EMPEROR	512748	10	16	8830	48	421	2	795
&B H H VALORS MAJESTY	*452075	23	65	10618	52	551	24	818
BROOKBERRY PEERS NESTOR	526722	10	10	8921	49	434		
&CURTISS CANDY BARB CURTISS	506873	10	10	9753	43	417	7	808
&DORAL FARM CHALLENGER LINCOLN	*476495	36	50	10742	50	535	32	832
&EAGLE VALLEY H DISTINCTION	447971	10	15	9553	50	474	13	808
&FOREMOST J CS NERO	*440675	60	125	9750	45	442	54	815
GOLDEN GRANGE IDEAL PREDICTION	494775	10	11	10175	52	531		
&GOLDEN HARVEST KING COLE	*500101	24	49	11891	53	626	23	835
HANOVER HILL MARS	504998	10	14	9805	54	530	17	838
&HENSLEE FARMS V FAME	*512974	15	22	12990	41	531	22	855
HILLDALE BUTTERFAT BELLRINGER	517609	11	11	9430	53	504		
HOMINY HILL VETERAN	515432	10	12	9235	49	450	1	810
&KRUMS GORDIES CONTENDER	431881	11	11	7777	56	437		
LAKE LOUISE KINGS ACHIEVEMENT	518411	12	18	9148	54	495	12	819
&LAKE LOUISE ROYAL SUPERB	*517838	16	23	9685	47	451	13	855
&MCDONALD FARMS PRE NUGGET	*446983	29	76	10044	48	486	26	822
&MOREAU FARMS CHIEF	*425345	91	166	9664	49	475	131	831
NEW HOPE SNOW MANS KIM	490251	10	14	9642	47	456	8	819
NORGERTS ROYAL S COMMANDER	525649	13	16	10783	49	527	7	802
SANFADAIR L PRINCETON	521063	11	12	9075	49	444	17	832
&STERLINGOLD LAUXMONT KING	*463096	10	19	9155	50	458	56	781
WYNO BELLE BORIS	514776	10	11	9971	51	505		

FIRST SENIOR GET

NATIONAL GUERNSEY SHOW

Towpath Chief's Gingham
Owner: F. Sheffield Faulkner, Wilton, Conn.

Sunnyside Mo's Mollie
Owner: Atherton W. Hobler, Princeton, N.J.

Rockingham Chief's Design
Owner: F. Sheffield Faulkner, Wilton, Conn.

Senecaside Meryl — 6 times E, All-American Aged Cow '57, '58, '59, '60
Owner: Atherton W. Hobler, Princeton, N. J.

THEIR SIRE

MOREAU FARMS CHIEF

Mo is in active service at NYABC and is available through Regular or Planned Mating Service at the usual fees in the NYABC service area. In other areas his semen is still available at $5.00 per ampule plus shipping and transfer fees, with a limit of 25 ampules per order.

Mo daughters are champions in the milk pail too! He ranks among the top three AB Proved Guernsey sires currently available in New York State.

PUT SOME MO BLOOD IN YOUR HERD

Write, phone or wire:

New York Artificial Breeders' Cooperative

P.O. Box 528GN, Ithaca, New York

Myown Guernseys

The **"Ideals"** Of Illinois

HIGHEST GUERNSEY HERD IN ILLINOIS ON DHIA TEST

We are proud to announce that our Guernseys have achieved the **highest** DHIA average in the State, and **tied for fourth place** for all breeds in the 30-45 cow class.

11152 Pounds MILK — 561 Pounds FAT (35.4 Cow Years)

A Production-Bred Sire That Had 7 Daughters Whose Records Contributed Greatly To This Outstanding Average —

Oak Hollow R. Tilda's Admitter

10 daughters presently in our milking herd. All his daughters are big and very milky. The first 5 to be classified average 83.2%. An Admitter daughter recently sold for $650 to be second high bred heifer of the Illinois State Sale.

His Sire

Ideal's Admiral
41 daus., 85 rec. av. 11351—6.0%—572 (M.E.—305—2x), 10 cl. daus. av. 82.9%. A son of Welcome Lane's Mary, **first cow of any breed to produce over 10,000 lbs. fat from official records, none over 365 days in length, 7 rec. over 1000 lbs. fat.**

Dam of Admitter
Ideal's Risbecq's Tilda
14513—844—Jr3—365—3x

2 tested daughters — both over 550 lbs. fat. A daughter of Green Crest Tilda, 18972—1025—8yrs—365—3x, she dam of 1 summarized son, 3 tested daughters that include Ideal's Tilda, 20621—1127—5yrs—365—3x, former Class Leader.

In Service . . . A Sire From An Extremely High Producing Female Family

ROBERTS FARM ROYAL'S PEER — Born July 29, 1957

His first daughters are due in November, and they really look the part. The demand for his semen, which is available through Northern Illinois Breeding Co-op, has been good.

Sire: **Fairlawn Peer's May Royal**
A son of Fairlawn Actorine's Peerless (Memoir—Actress families), and out of Fairlawn Actor's Ithela, E '48 '49, 12758—610—Sr4—365—3x, a daughter of a GOLD STAR SIRE and granddaughter of Ermine, GOLD STAR DAM.

Dam: **Ideal's Comet's Susie,** E '57 '59
7 records include:
18828—919—Sr3—365—3x, 22016—1036—5yrs—365C—3x. 3 tested daughters.

PEER COMES FROM A FEMALE LINE HARD TO BEAT. His dam, granddam, great granddam, and two maternal sisters each have records of over **20,000** lbs. milk, **1,000** lbs. fat. A full sister classified VG (86), and is milking well at Roberts Dairy Farm.

His Excellent Dam

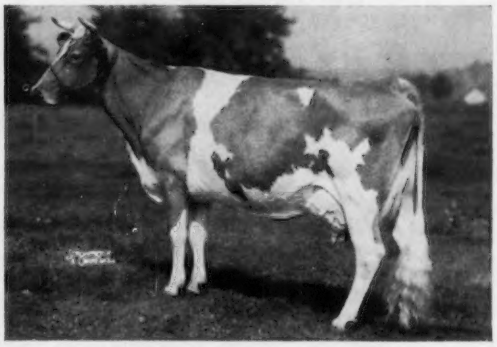

A Double Grandson of Superior — IDEAL'S CHARM — Born August 19, 1959

His calves are now arriving and are the biggest we have ever had.
Sire: **Ideal's Frank,** H.M. All-American Calf, 1958, Res. All-American 2-Year-Old, 1960.
Dam: **Ideal's Superior's Charm,** 16134—924—Jr2—365—3x, 17173—964—Sr3—3x in 297 days (still on test). A granddaughter of Franchester Saint Charm, *24578—1045—7yrs—365C—3x.

Breeding Stock For Sale — Visitors Welcome

Farm located 3 miles west, 4½ miles south, ½ mile west of Fairbury. Tel. Fairbury 20F4.

T. B. Accr. & Cert. — Vacc.
MYRON ERDMAN, Owner

MYOWN GUERNSEYS — Chenoa, Illinois

BERTHOLF DAIRY

GREEN PASTURES FARM

• 70 cows milking under commercial conditions

SIMON . . . A Sire Carrying Popular GOLD STAR Breeding . . NOW IN HEAVY SERVICE

FOREMOST FOOTPRINT'S SIMON — Born April 11, 1954

His daughters have **TYPE** . . . All classified above the line as first or second calf heifers. His progeny **SHOW** . . . They have consistently placed among the tops in their class as well as winning championship honors. His daughters **PRODUCE** . . . Note their marked increase in production as they mature.

TYPICAL SIMON DAUGHTERS

Bertholf's S.M. Lena, VG (87.5)
8740—378—Jr2HIR—305—2x
11253—540—Sr3HIR—305—2x (pending)
1st 4 Yrs., Res. Sr. Ch., S. Kansas, 1961.

Bertholf's S. Lota, D (82.5)
6869—368—Jr2HIR—305—2x
9362—586—Sr3HIR—305—2x (pending)
2nd 4 Yrs., S. Kansas, 1961.

Simon is by **Foremost Footprint,** out of **Foremost Simmone,** VG twice, 15722—651—11yrs—365C—3x.

Paternal Brother and Sister To SIMON

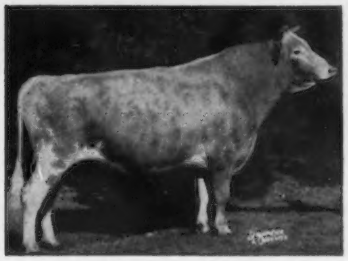

Foremost Quantity's Royal
($11,000)
★ GOLD STAR SIRE ★
Only bull of the breed to be GOLD STAR himself and have 4 GOLD STAR sons.

Foremost Footprint's Quantity
VG 6 times
20983—956—6yrs—365—3x
*24209—*1127—9yrs—365—2x
4 tested daughters, 2 PR sons, (1 GOLD STAR). Sold in 1953 for $13,000. A full sister to Quantity's Royal.

Our Junior Sire . . . By A GOLD STAR SIRE, Out of A Daughter of A GOLD STAR DAM

PRESTDALE BON VIGILENT — Born February 7, 1958

His daughters are very promising. The oldest are now being bred.

A son of **Nyala Ermine's Bonanza,** GOLD STAR SIRE, out of **Prestdale Phyl's Viora,** VG '57, 11925—597—Jr3HIR—349—2x, a daughter of Prestdale Royal's Viola, E 4 times, GOLD STAR DAM.

Stock For Sale — Visitors Always Welcome
¼ mile West of 45th and North Oliver
Tel. Sherwood 41284

W. H. Bertholf, Owner — Rt. 2, Wichita, Kansas

from American Breeders Service . . .

GREAT PROVED SIRES FOR BETTER GUERNSEY BREEDING

BURGER'S PLACE "BILLY"
Gold Star Sire

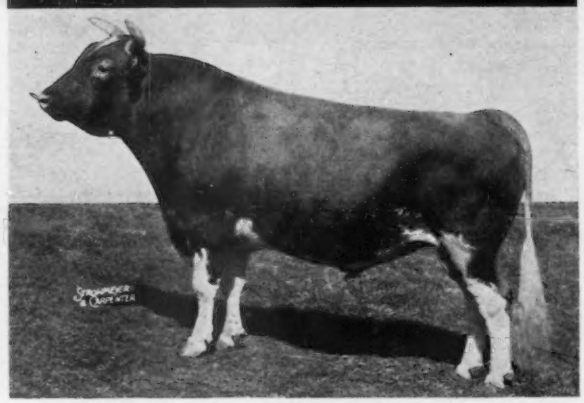

27 dams, 158 rec., avg.	9,788 M	4.85%	475 B.F.
27 dtrs., 34 rec., avg.	13,156 M	4.54%	597 B.F.
Difference (25-6-27)	+3,368 M	—.31%	+122 B.F.
Amer. Index, 27 pairs	16,524 M	4.23%	699 B.F.

SIRE: Curtiss Candy Fabron
DAM: Elmcrest Demonstrator's Patsy

When you think of better breeding for your Guernsey herd, think of American Breeders Service. Only Sires Proved Great are offered exclusively by ABS to give you higher producing herd replacements, with fewer culls, for more profit and a better living from your herd . . . as illustrated on the opposite page.

The Great Proved Guernsey Sires on this page are representative of the 15 in the ABS stud from which service is available. Indicative of the caliber of these bulls is their composite proof and average index, 305 Day, 2X, M. E. basis, as of June 1, 1961:

Total 257 Daughter-Dam Comparisons.
Average 17 comparisons per bull.

257 dams, 910 rec., avg.	9,745 M	4.86%	474 B.F.
257 dtrs., 362 rec., avg.	11,085 M	4.90%	543 B.F.
Difference	+1,340 M	+.04%	+69 B.F.
Avg. Am. Index, 17 pairs	12,425 M	4.94%	614 B.F.

Look at the results that can be had with ABS inheritance, good feeding and good management.

CASTLE BROOK "PEARLETTE KING"
Gold Star Sire

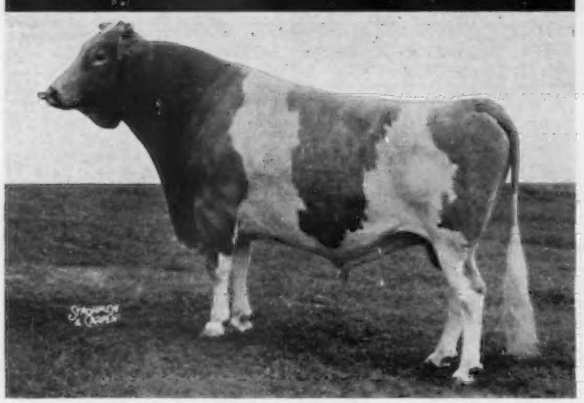

15 dams, 26 rec., avg.	10,179 M	5.10%	519 B.F.
15 dtrs., 19 rec., avg.	11,402 M	5.10%	576 B.F.
Difference (10-5-10)	+1,223 M	0.00%	+57 B.F.
Amer. Index, 15 pairs	12,625 M	5.10%	643 B.F.

SIRE: Franchester King's Hornet
DAM: Adohr Beau's Pearlette

MEADOW LANE "NOBLEMAN"
Gold Star Sire

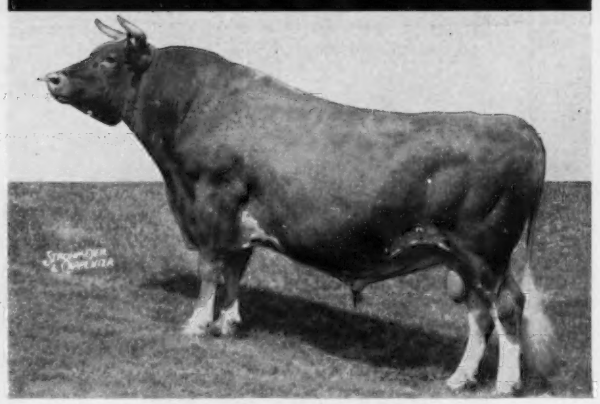

16 dams, 67 rec., avg.	10,361 M	5.10%	528 B.F.
16 dtrs., 22 rec., avg.	11,626 M	5.09%	592 B.F.
Difference (11-7-12)	+1,265 M	—.01%	+64 B.F.
Amer. Index, 16 pairs	12,891 M	5.08%	655 B.F.

SIRE: Curtis Candy Noble Curtiss
DAM: Paulette of Meadow Lane

Give Your Herd a Proved Sire Future

AMERICAN BREEDERS

from Modesto, California

"295-Cow Guernsey Herd Completes 2nd Year with 500-POUND BUTTERFAT AVERAGE"

report the Rumble Brothers

Dale (left) and Paul Rumble. Mark, the other brother, was not present when this picture was taken. Above are some of the Rumble Brothers' cows, many of them registered.

THEIR DHIA HERD AVERAGES

1953 (Without ABS Daughters)	123 cows	6,650 lbs. Milk	324 lbs. B.F.
1961 (With ABS Daughters)	295 cows	10,243 lbs. Milk	511 lbs. B.F.
Increase, with ABS Daughters good feeding and management	**+172 cows**	**+3,593 lbs. Milk**	**+187 lbs. B.F.**

With their herd of 295 Guernseys, the three Rumble Brothers of Modesto, California, averaged 511 pounds of butterfat per cow this year . . . 507 last year.

"We couldn't have done the job without the inheritance from Great Proved Sires of American Breeders Service," says Dale Rumble. "The best decision we ever made in our dairy operation was when we decided to breed with ABS in 1952. Our milk production has increased 3,593 pounds per cow and 187 pounds of butterfat since ABS Daughters entered the herd in 1954. Now the majority of our herd is ABS-sired.

"To make money in this business today, you've got to go to a 600-pound herd average. We're doing it with ABS Daughters in our herd! Seven of our eight top producers — averaging from 648 to 677 pounds of butterfat — are ABS Daughters."

Why not improve *your* herd with the ABS Great Proved Sire Breeding Program? You get the service of an outstanding bull *every time.* Your cows stand the best chance to settle with ABS Frozen Semen — national average 72 percent on first service. And you get the know-how of an organization that's bred more than 11 million cows since 1941. Call your local, authorized ABS Distributor for service today. Give your herd a proved sire future.

ABS
EVERY SIRE PROVED GREAT

SERVICE 325 North Wells Street Chicago 10, Illinois

CASTLE BROOK FARM

OFFERS A CHOICE OF FOUR TOP YOUNG BULLS

ALL ARE BY GREAT SIRES . . . Three are by **Fairlawn K. Fortune**, 30 daus., 40 rec. av. 11157 –518 (M.E.–305–2x), 24 cl. av. 82.9%, and the other is by the GOLD STAR SIRE, **Fairlawn Actor's Leader**, 88 daus., 173 rec. av. 10449–495 (M.E.–305–2x), 55 cl. av. 84.9%, sire of a GOLD STAR son.

– PRESENTING THE OUTSTANDING DAMS OF THESE HERD SIRE PROSPECTS –

Excellent Dam of FORTUNE'S PRINCE

Glengeran Leader's Dolly, E '60
12409—536—Jr2—365—2x, 20930—878—7yrs—365—3x. An Actor's Leader daughter of Glengeran Dolly, 11542—489—8yrs—305—2x, 11239—505—10yrs—305C—2x, she by Hilltop Butterfat Governor.

FOR SALE

CASTLE BROOK FORTUNE'S PRINCE

Dropped April 24, 1961

Sire: **Fairlawn K. Fortune**

Excellent Dam of ACME PRINCE

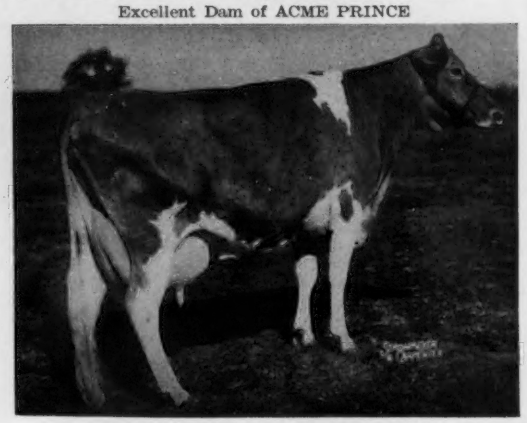

Glengeran Leader's Pride Rose, E '54
16146—658—Jr4—365—3x, 20121—896—5yrs—365C—3x. Dam of 3 tested daughters that include Castle Brook King's Pride Rose (VG), TWICE A MILK CLASS LEADER, *12966—601—Jr2—305—2x, *15710—716—Jr3—305—3x.

FOR SALE

CASTLE BROOK ACME PRINCE

Dropped March 19, 1961

Sire: **Fairlawn K. Fortune**

Very Good Dam of LEADER'S DUKE

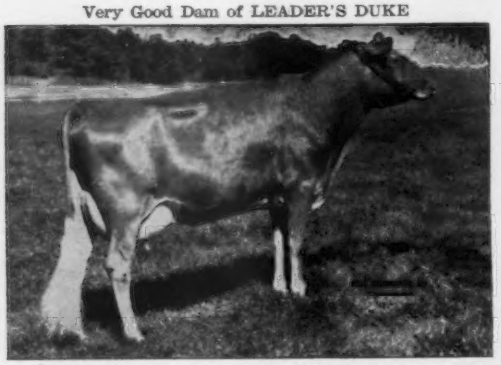

Glengeran Fortune's Chloe, VG twice
11838—538—Sr2—305—2x, 19357—914—Sr4—365—3x. Sold in 1959 for $5,800. Next Dam: Glengeran Leader's Chloe, VG '60, 20612—994—6yrs—365—3x. Next Dam: Glengeran Cleo, 17875—900—10yrs—365—2x. Next Dam: Glengeran Clarisse, 11788—606—6yrs—305C—2x. 4 tested daughters include a GOLD STAR Dam. **A young Franchester bull from this great "C" family sold to Chedco Farm in the recent Ohio Classic for $10,600.**

FOR SALE

CASTLE BROOK LEADER'S DUKE

Dropped September 11, 1961

Sire: **Fairlawn Actor's Leader,** by Fairlawn Peerless Actor, GOLD STAR SIRE, out of Fairlawn K. Gay Levity, E twice, 17244—845—7yrs—365—3x.

Very Good Dam of FORTUNE'S KING

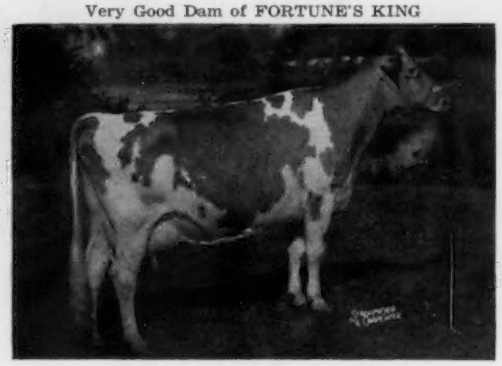

Fairlawn K. Barbette, VG 4 times
12913—740—5yrs—365—2x. Sold in 1953 for $8,500. Sire: Fairlawn H. Eastern King, GOLD STAR SIRE. Dam: Fairlawn Peerless Egrette, E 4 times, 15957—802—5yrs—365—3x. 5 tested daughters include: Fairlawn H. Coquet, E 3 times, 16994—861—7yrs—365C—3x. Sold in 1953 for $7,500; Fairlawn Actor's Phyllis, VG '57, 16952—804—5yrs—365—3x.

FOR SALE

CASTLE BROOK FORTUNE'S KING

Dropped March 13, 1961

Sire: **Fairlawn K. Fortune**
By Fairlawn H. Eastern King, GOLD STAR SIRE, out of Fairlawn Actor's Linaria, E 5 times, 16277—903—Sr4—365C—3x, sold in 1953 for $14,000.

These four young bulls represent the best of Fairlawn, Glengeran, and Green Meadow breeding which again topped all sales for the year. We can recommend each as a very good individual. (H. M. Pate).

WRITE FOR COMPLETE PEDIGREES AND PRICES

VISITORS ALWAYS WELCOME

HERD ACCREDITED — CERTIFIED AND VACCINATED

Castle Brook Farm is on Colts Neck Road, Freehold, N. J. Tel. Freehold 8-2307.

FRANK GUMINA, Owner

A. J. BRUNO, Manager

A Father — Son Team That Is Getting Results

McDONALD FARMS MAXIM'S WOODROW

9 daughters have completed their first records for an actual average of 12837 lbs. milk, 711 lbs. fat, all as Jr2-yr-olds. 9 daughters average 11197—619—M.E.—305—2x. Sr. & Gr. Ch., N. J. & Pa., 1959, 2nd, National, 1959. H.M. All-American Aged Bull, 1959.

Sire: **Maxim of McDonald Farms**

His Dam

McDonald Farms Jolly Sarella
Excellent 3 times
Res. All-American 3-Year-Old, 1956.
12833—668—Jr2—365C—3x
10717—549—Sr3HIR—305—2x

His Paternal Sister

McDonald Farms Maxim Welda (E '60)
All-American 3-Year-Old, 1958.
Res. All-American 4-Year-Old, 1959.
15130—798—Sr2—365—3x
16898—912—Sr3—365—3x

Her Son, **CONOVER'S MAJESTIC WELD,** is in service in our herd.

CONOVER'S MAXIM HELIOS

Born March 24, 1958

His young daughters in our herd have plenty of stretch, style and Dairy Character.

Sire: **McDonald Farms Maxim's Woodrow**
His first 9 daughters to complete test av. 12837—711 (actual), all as Jr2-year-olds. These 9 daughters have an M.E.—305—2x of 11197—619.

His Dam

Conover's Steadfast Melba (VG)
14098—812—Sr2—365—3x
18220—973—5yrs—365—3x
20344—1120—6yrs—365—3x
Dam of Conover's M. Majestic Jill, VG '60, 14426—958—Jr3—365—3x.

His Sire

McDonald Farms Maxim's Woodrow (see above)
His dam, Jolly Sarella, above, is a daughter of McDonald Farms High Neptune, he sire of the All-American Sr. Get for 1957, 1958, 1959, All-American Jr. & Sr. Get, 1960.

We can sell a choice selection of males and females.

Located on York Road one mile south of Hightstown

Vaccinated — Bang's Accredited No. 35 — T. B. Accredited 124530 Herd is on AR and DHIA Test

CONOVER'S HIGHTSTOWN GUERNSEY DAIRY — Hightstown, N. J.

CLIFFORD H. CONOVER, Manager PETER ESCH, Herdsman

OUR ALL "EXCELLENT" 3 BEST FEMALES

1ST, NEW JERSEY
1ST, PENNSYLVANIA
1ST, MARYLAND
2ND, NATIONAL

ALL DAUGHTERS OF CURTiSS CANDY NAVIGATOR

JOHN D. WORTHINGTON — JOHN D. WORTHINGTON, 3rd

"The Homestead"

Breeders of Guernseys For Four Generations

BEL AIR, MARYLAND

Vaccinated — **Telephone: Terrace 8-4400** — **Accredited**

HERE'S WHY

THEY PRODUCE — THEY SHOW — THEY CLASSIFY

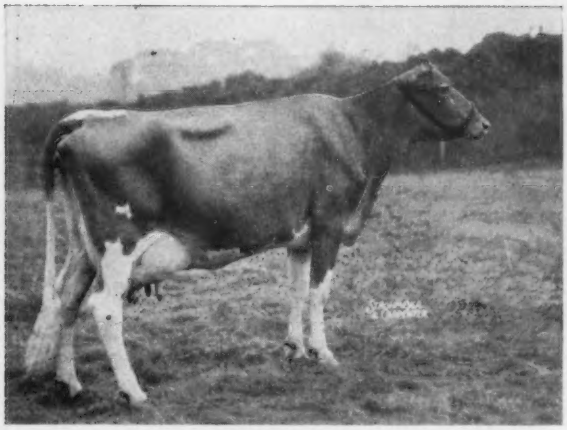

GOLDWOOD NAVIGATOR'S NIKE

EXCELLENT 91.0 (Sept. 22, 1961)
9470—495—Sr2DHIR—305—2x
5610—336—Sr4 in 116 days while travelling 3000 miles to 5 shows.

1st 4-year-old, N.J.G.S., 1st 4-year-old, Res. Gr. Ch., Pa.G.S., 2nd 4-year-old, Md., 3rd 4-year-old, National, 1961. 2nd 3-year-old, Pa.G.S., 1960 & member of H.M.All-American Sr. Get, 1960.

GOLDWOOD NAVIGATOR'S NEFERTITE

EXCELLENT 91.5 (Sept. 22, 1961)
10708—532—Sr2DHIR—305—2x
Finished 365 DHIA — 12610—627

1st 3-year-old, Md., N.J.G.S., 2nd, Pa. G.S. and National Futurity, 7th, National, 1961.

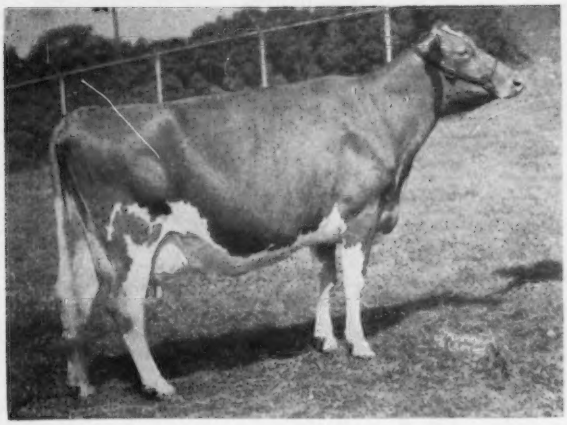

GOLDWOOD NAVIGATOR'S NIGELLE (E 4 times)

9460—545—6DHIR—304—2x

Gr. Ch., Md., 1960. Res. Sr. & Gr. Ch., Pa.G.S., 1960. Sr. & Gr. Ch., Md., 1958. 1st Aged, N.J., Pa.G.S., Md., 1959. H.M. All-American Best 3 Females, 1959. H.M. All-American 3-Year-Old, 1957. H.M. All-American 4-Year-Old, 1958. 1st Aged, Md., 2nd, Pa.G.S., 3rd, N.J.G.S., 1961.

Showing only a few home-bred animals at N.J., Pa., Md., and the National, we won 14 Firsts, 12 Seconds & 7 Thirds.

Our Viscount Bull Is Becoming More Valuable Every Day

HENSLEE FARMS VISCOUNT

Over 35 daughters in our herd — several milking up to 55.6 lbs.
Full brother to **Top Command** and ¾ brother to **V. Fame**

		Milk	Fat	Age-Division		Days
Grain Meadow V. Dess (VG)	on test with	10100	465	Sr2DHIR	2x	242
Grain Meadow V. Elma (VG)	on test with	7710	387	Sr2DHIR	2x	200
Grain Meadow V. Gypsy (VG)	on test with	8790	402	Jr2DHIR	2x	260
Grain Meadow V. Flirt (VG)		12560	659	Jr2DHIR	2x	305*
Grain Meadow V. Joycette (A)		10500	529	Jr2DHIR	2x	305*
Grain Meadow V. Shirley (VG)	on test with	8450	436	Jr2DHIR	2x	248
Grain Meadow V. Sylvia (VG)	on test with	6070	279	Jr2DHIR	2x	177
Grain Meadow V. Lucy (VG)	on test with	6650	335	Jr2DHIR	2x	206
Grain Meadow V. Daisann	on test with	6690	339	Sr2DHIR	2x	153
Grain Meadow V. Star	on test with	1280	79	Sr2DHIR	2x	25

(*pending)

His first 8 classified daughters average 85.3%

His Sire

Henslee Farms Galahads Virgel
13 daus., 16 rec. av. 10488—512 (M.E.—305—2x), 12 cl. av. 84.7%.

Western Glow Fame's Virtue
Excellent 3 times
15190—635—Jr2—365—2x
15370—763—Sr4—365C—2x
14427—712—5yrs—304—2x

His Dam

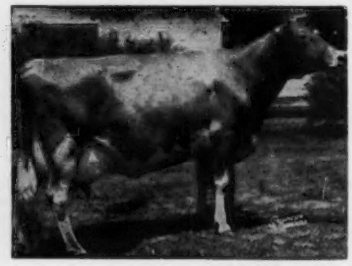

Also In Service — A Son of A Gold Star Sire —

YELLOW CREEK BFT GYPSY BOY — Born December 20, 1956

Sire: **Yellow Creek Jewel Supreme** (Gold Star Sire), 39 daus., 87 rec. av. 11513—5.2%—604 (M.E.—305—2x), 33 cl. av. 84.8%.

Dam: **Yellow Creek Gypsy Maid,** Excellent '55 '56, 11841—610—Jr2—365C—2x. 11838—642—Sr2HIR—365—2x, 11757—631—Jr4HIR—362—2x, dam of 3 classified daughters, 2 Excellent, 1 Very Good.

This blood is in demand. Buy a Grain Meadow-bred bull for your next herd sire.

Farm located 2 miles west and 2 miles south of Greentown, Ind. Tel. MA 8-3319.

GRAIN MEADOW GUERNSEY FARM

Walter L. Young & Son (Owners) Ed. Sizemore (Herdsman) **R. R. 1, Greentown, Indiana**

To Michigan Artificial Breeders for $9,000 — — —

YELLOW CREEK NOBLE CHIEF

The Sire of Outstanding Daughters

MABC Proof: (DHIA & HIR records 305 da. 2x M.E.)

13 daus.	13 rec.	11999M	4.8%	578F
12 daus.	12 rec.	12059	4.8	581
12 dams	51 rec.	9084	4.9	445
Difference (12-7-12)		+2975	—.1	+136

11 daus. classified avg. 83.4% 1—E, 3—VG, 6—D, 1—A

Sire: **Willow Spring Noble King**
(GOLD STAR SIRE)
$5,000 to ABS

Dam: **Yellow Creek S. Susie**
14295—*831—Sr4HIR—305—2x
15697—935—5HIR—363—2x

Presenting his Dam and three of his daughters — — —

His Class Leading Dam

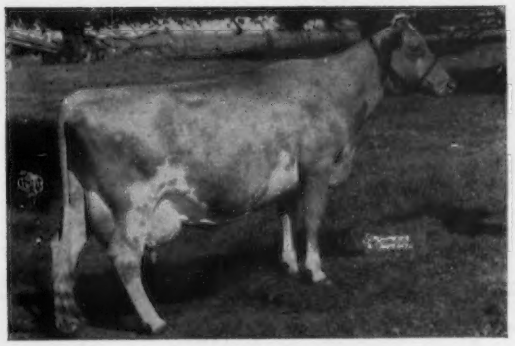

Yellow Creek S. Susie
14295—*831—Sr4HIR—305—2x
15697—935—5HIR—363—2x
A daughter of
Yellow Creek Jewel Supreme
GOLD STAR SIRE

At Yellow Creek

Owen's Place C. Prell (E)
12436—626—Jr2HIR—365—2x (pending)
Classified 92.5% as a 2-year-old.
Highest classified cow in Indiana (tied).

At Glenwood

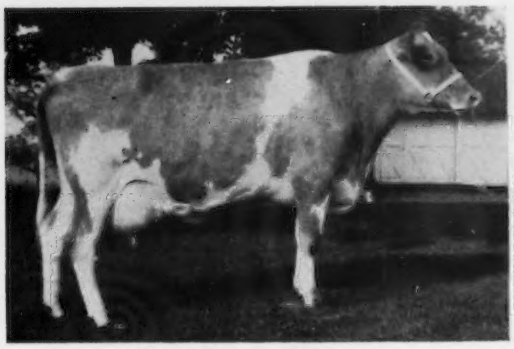

Owen's Place Chief's Mambi
*15352—*772—Jr2HIR—305—2x
1st in milk, 1st in fat
First Jr2-year-old of the Breed to produce over 15,000 lbs. milk in 305 days, 2x.

At Owen's Place

Owen's Place C. Cherry
*16670—696—Sr2HIR—305—2x (pending)
Should be 1st in milk. Only Sr2-year-old with over 16,000 lbs. of milk in 305 days, 2x.

WE BRED HIM
Yellow Creek Farms
Oscar R. Weaver
Goshen, Indiana

WE OWN HIS DAM
Glenwood Farm
Edgar E. Grosse
Goshen, Indiana

WE PROVED HIM
Owen's Place Guernsey Farm
Robert Staner
Bremen, Indiana

CRUMDALE... *Home of Kelso Guernseys*

OUR HERD IS NOW ON DHIR TEST

Presenting . . . A Few Of Our Cows To Recently Complete DHIR Records

Kelso's Nell's Image (VG)
11350—674—Sr4HIR—305—2x
10140—564—7DHIR—305—2x
Kelso's Tulip Image (VG)
10280—555—Jr2HIR—305—2x
10940—562—Sr4DHIR—305—2x
Kelso's Helena's Image
10260—594—Jr4HIR—305—2x
9650—535—6DHIR—305—2x
Kelso's Casablanca's Image
9550—501—6DHIR—305—2x
Kelso's Slogan's Dolly
10080—538—5DHIR—305—2x
Krum's Peggy's Best Hazel (VG)
12151—498—Sr3—365—1066
14416—605—6yrs—365C—3x
11140—481—10DHIR—305—2x
12140—520—11DHIR—305—2x

HIR or DHIA Herd Averages For The Last 4 Years

1957 . . .	31	HIR Records	8232	— 429	—	M.E.—305—2x
1958 . . .	25	HIR Records	9306	— 490	—	M.E.—305—2x
1959 . . .	27	HIR Records	9908	— 508	—	M.E.—305—2x
1960 . . .	29	DHIR Records	9108	— 455	—	M.E.—305—2x

These and other good cows in our herd are bred to

LAKE LOUISE ROSE LAD and **NORTHERN HERMES' KING**

CRUMDALE FARM — Berwyn, Chester County, Pennsylvania

Farm located at Crum Creek on White Horse Road near Paoli, where Routes 202 and 30 meet.

MRS. PERCY C. MADEIRA, JR., Owner
Phone Elgin 6-3462

FRED LOWE, Manager
Accredited Herd 54239 — Bang's Free 207

Introducing . . .

A Junior Herd Sire With GOLD STAR Breeding And EXCELLENT Inheritance TOP And BOTTOM

→ **ROETTA BUDDING BONNIE LAD** – Born September 4, 1960

A combination of the EXCELLENT **Queen Betty** family with our great **Rose** family . . .
4 GENERATIONS OF EXCELLENTS

Dam of BONNIE LAD

Sire: **Roetta Rose Master's Bud**
Our senior herd sire that is also being used in the Washington State University herd. 4 sons in service.

Sire: Cedarcroft Master's Sweepstake
★ GOLD STAR SIRE ★
He is by a GOLD STAR SIRE that is out of a GOLD STAR DAM.

Dam: Roetta Rose, E '57 '59 '61
13411—698—12HIR—365—2x
14685—834—14HIR—365—2x
Head of our family of 4 generations of Excellents that includes a GOLD STAR DAM.

← Dam: **Maxvale's B. Boy's Bonnie**, VG '59—E '61
10520—549—Sr2HIR—305—2x
10125—549—Sr3HIR—305—2x
14518—774—5HIR—365—2x
1st 4 Yrs., Sr. & Gr. Ch., W. Wash., 1960. All-Western 4-Year-Old, 1960. A granddaughter of a GOLD STAR SIRE, and traces directly to **Maxvale's Queen Betty**, E '52 '53, 9345—548—Sr4—365C—2x (a family noted for longevity).

BREEDING STOCK FOR SALE RICH IN THIS EXCELLENT INHERITANCE

ROETTA GUERNSEY FARM

T. A. ROETCISOENDER — Rt. No. 2, Box 146 — **EVERETT, WASHINGTON**

Nathan Hill Farm

A Herd Strong In The Blood of Langwater Steadfast – VOTED THE MOST INFLUENTIAL SIRE OF THE BREED.

Production-Bred Sires In Service

LANGWATER MOHAWK

Born December 15, 1957

A SUPREME son out of a Class Leading member of the great SHEBA family.

Mohawk's Sire

Langwater Supreme

Sold for $14,000 — highest selling animal at public auction in 1960. 35 sons and daughters sold for an average of $1,730. 32 daus., 56 rec. av. 10965—4.7%—512 (M.E.—305—2x), 29 cl. av. 83%. In service at COBA. A Langwater Valencian son of Foremost Labelle ($4,400), VG, 17716—801—AA—3x, 6 PR sons, 5 tested daughters.

Mohawk's Dam

Langwater Sequin, VG twice
*16857—808—Sr2—365C—3x
Former Class Leader
A daughter sold as an open heifer for $2,200.

Next Dam: Langwater Sheba, 12696—643—Jr3—365—3x, 2 tested daughters. Next Dam: Kenmar Hills Countess Sheba, E 5 times, 12742—723—Sr3—365C—3x, 13258—794—6yrs—365—3x. Sold in 1947 for $5,600. Dam of 2 PR sons, 5 tested daughters including Langwater Nicollette ($6,500), E '61, 15013—749—Jr4—365—3x, 1st Dry Cow, 3 Years and Over, N. Y., 1961.

IDEAL'S CHARM

Born August 19, 1959

1st Bull Calf, N. J., 1960. A double SUPERIOR from the SAINT CHARM family. Owned jointly with Myron E. Erdman, Chenoa, Illinois.

Charm's Sire

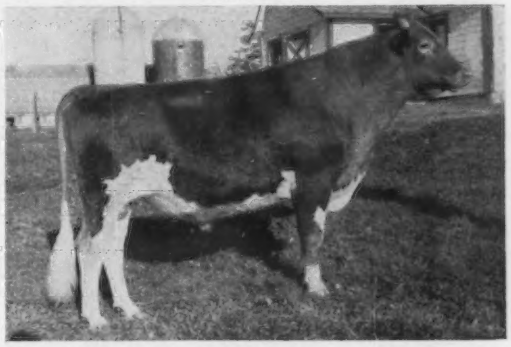

Ideal's Frank

Res. All-American 2-Year-Old, 1960. A full brother to Ideal's Superior's Fran, *16454—*848—Jr3—305—3x, National Record for both MILK and FAT, *21462—*1059—Jr4—365—3x, 4th MILK, 7th FAT, 23681—1222—5yrs—365—3x.

Charm's Dam: **Ideal's Superior's Charm**
16134—924—Jr2—365—3x
18586—1048—Sr3—3x in 327 days (still on test)

His Great Granddam

Franchester Saint Charm

6 good records include:
-21288—912—Sr4—365—3x
*22837—970—6yrs—365—3x
*24578—*1045—7yrs—365C—3x

2 tested daughters
Ideal's L.D.'s Charm
*19284—*1007—Jr4—365—3x
Ideal's Standbest Charm
16290—527—Sr4—365—3x
Dam of Superior's Charm (above).

CHARM is a double grandson of **Ideal's Superior,** 149 daus., 265 rec. av. 12242—5.5%—670 (M.E.—305—2x), 17 cl. av. 83.5%, **the breed's highest summarized sire for FAT production and in 10th place for MILK production.**

MOHAWK and **CHARM** are being bred to daughters of our sire, **Langwater Chief Pokagon,** (just recently purchased) that carries a double cross to Langwater Petite, VG twice, 16991—*1027—Jr4—365C—3x **(more Class Leading production). RESERVE A SON AS YOUR FUTURE SIRE.**

MR. & MRS. EDGAR SCHROEDER
R.R. No. 1, Onalaska, Wis.
Phone: La Crosse 3-0184

NATHAN HILL FARM
On Hwy. No. 16 East of
La Crosse, Wisconsin

We are pleased to report the sale of a son and a grandson of our 5 times Excellent Sandra's Patsy to Vick Gray and the California Dairy Breeders, Inc.

Gold Breeder 1958

SANDRA Stems From The JULIE Family That Now Has FOUR Generations of EXCELLENTS

We Are Proud To Announce That We Have Bred and Developed The Fourth EXCELLENT Member of This Cow Family —

LINDEAN'S RENOWN CARMEN, Excellent '61
14345—705—Sr2HIR—365—2x, 13571—705—Sr4HIR—326—2x

★ A daughter of **Cedarcroft Master's Renown**, he by a GOLD STAR son of Flying Horse Royal Rose, GOLD STAR DAM ★

Her EXCELLENT Dam

(photo taken at 13 years of age)

Sandra's Patsy, E 5 times
12062—653—Jr3HIR—365—2x, 10149—570—6HIR—305C—2x, 10954—613—7HIR—305—2x, 10632—567—8HIR—305—2x, 13989—684—10HIR—365—2x, 13164—622—12HIR—365—2x. Purchased by us as a senior yearling — still in herd at past 13 years of age. 1st Aged Cow, Sr. & Gr. Ch. at a strong Northwest Wash. Fair, 1st Aged Cow at the largest W. Wash. Show in history, 1961. Dam of 3 tested daughters (1 E, 2 VG).

Her EXCELLENT Granddam

Ferdinand's Sandra, E '52
8813—520—5yrs—365—2x
12725—760—7yrs—305C—2x
11230—654—8yrs—365C—2x
13464—745—9yrs—365—2x
10715—597—11yrs—305C—2x
Dam of 4 tested daughters (1 E, 1 VG, 1 D).

Her EXCELLENT Great Granddam

HEAD OF THE **JULIE** FAMILY
4 Generations of Excellents

Julie of Sandy Spot, E 3 times
5 records include:
10092—587—9yrs—365—2x
10298—613—11yrs—305C—2x
11037—634—13yrs—365—2x

Dam of 6 tested daughters (1 E, 3 VG, 1 D).

A STRONG FEMALE LINE

Her descendants are noted for PRODUCTION as well as TYPE.

THIS EXCELLENT INHERITANCE BREEDS ON

These Two Lindean-Bred Bulls Are Presently In Service At California Dairy Breeders, Inc., Davis, California.

BOTH ARE OUT OF MEMBERS OF THE JULIE FAMILY

A PLUS-PROVED SIRE

Lindean's Patsy Conway — Born October 9, 1953

		Milk	%	Fat
6 daughters,	8 records	11283	4.9	555
6 dams	23 records	10469	4.8	508
CDBI Proof: 2/14/61		+ 814	+ .1	+ 47

A son of **Mulhocaway Butterfat Beau** (half-brother to 3 GOLD STAR SIRES), and out of **Sandra's Patsy** (above).

A YOUNG SON OF CARMEN

Lindean's Carmen Whatcom — Born August 20, 1960

He is sired by **Lake Louise Rose Valencian**, 34 daus., 40 rec. av. 10174—5.1%—514 (M.E.—305—2x), grandson of a GOLD STAR DAM. Five Valencian daughters recently classified in the Graysmarsh herd — 3 Excellent, 2 Very Good. Whatcom is out of **Lindean's Renown Carmen** (above).

LINDEAN FARMS Floyd M. Sandell **Bellingham, Washington**

"Marksman"

Wilsona Bond's Marksman
Sire: Wandamere Anson's Bond
Dam: Fair View L. Model, VG
11441—518—Jr2HIR—348C—2x
Elrason P. Merit
12354—614—5HIR—305—2x

"Commando"

Wilsona Farms Commando
Sire: Wandamere Phylliston's Ace
Dam: Valley Gem Curious, VG
14627—678—8HIR—365—2x
Wilsona Farms Crystal
14732—712—11HIR—365—2x

— The BIG "TWO" at WILSONA —

A Marksman Daughter

Wilsona Marksman Jane, VG—86.5
(At Woodacres, Princeton, N. J.)
10635—527—Jr2—305—2x
11289—549—Jr3HIR—2x in 256 days
"MARKSMAN" — 1st Aged, Sr. and Gr. Ch., W. Wash. and Oregon, 1958. 1st 2 Yrs., Res. Gr. Ch., Ore., 1957. 1st Sr. Yr., Oregon and P.I.E., 1956. Back in heavy service at WILSONA after several years at Lotus Farm, Toledo, Ore.
One other classified daughter at WILSONA
Wilsona Marksman Mystery, VG—86.0
7386—399—Jr2HIR—305—2x (pending)

Two outstanding cows in calf to "Marksman:"
1. Wilsona Golden Glitter, E—91.0
14437—665—6HIR—303—2x
17378—784—7HIR—365—2x
A son, Wilsona Farms Golden Boy, in service at WILSONA and Vanher Farm, Cornelius, Oregon.
A daughter, Wilsona Bond's Gleam, just fresh and milking 45 lbs. as a Jr2.
2. Valley Oaks Chic Brenda, VG—87.0
14396—691—Sr4HIR—325—2x
14050—695—8HIR—365—2x
14460—725—9HIR—314 days on test
3rd Produce of Dam, P.I.E., 1961.
3 daughters (full sisters) at WILSONA:
Wilsona Commando Belva
Wilsona Commando Belma
1st Sr. Yr. and Jr. Ch., P.I.E., 1961.
Wilsona Commando Belle, VG—86.5
8835—471—Sr2HIR—297—2x
2nd 4-year-old, P.I.E., 1961.
1 son, Wilsona Distinct Belmont, in service at WILSONA and Danny Dave Farm, Banks, Ore.

Reserve your "MARKSMAN" son now.

> Cattle can be good
> And not be ours,
> But if they are ours,
> They HAVE to be good!

WILSONA FARMS

Hans Leuthold & Sons Tillamook, Oregon

A Commando Daughter

Wilsona Commando Beth, VG—87.0
9697—469—Jr2HIR—305—2x
9811—465—Jr3HIR—268 days on test
"COMMANDO" — 2nd 2-year-old, Oregon, 1952. 1st Sr. Get of Sire, W. Wash., Cen. Wash., 1959, P.I.E., Oregon, 1960. 1st Jr. Get of Sire, Oregon, Cen. Wash., 1959, 2nd Jr. Get, Oregon, P.I.E., 1960. Undefeated Jr. Get, 1958. 1st Sr. Get of Sire, P.I.E., 1961. There are 26 "Commando" daughters and 23 granddaughters in the WILSONA herd. 14 daus., 32 rec. av. 9699—5.1—498, 15 cl. daus. av. 83.2%—1959. June 1961 classification — 1 E — 9 VG.
The **EXCELLENT —**
Wilsona Commando Colleta
13158—694—5HIR—365—2x
11923—618—6HIR—350—2x
10540—530—7HIR—201 days on test

Offering — a "Commando" son —

Wilsona Commando Red Boy
Dropped September 3, 1961
His Dam

Wilsona Farms Red Wing, VG—88.5
(paternal sister to "Marksman")
Member HM A-A Best 3 Females, 1957. 1st 4-year-old, Grand National, 1957. 1st Best Uddered 4-year-old, Grand National, 1957. Res. Gr. Ch. and 2nd 4-year-old, Ore., 1957. 2nd Aged Cow, W. Wash., Ore., 1958.
11539—573—Sr2HIR—365—2x
11335—578—5HIR—351—2x
12506—622—6HIR—365—2x
11948—606—7HIR—293—2x
A ¾ brother, Wilsona Golden Reference, in service at WILSONA (he by Wilsona Farms Golden Boy). 2nd Sr. Calf, Ore., 1961. Full brother to Wilsona Commando Reba, 2nd Dry 2-year-old, Ore., 1961.

Our HERD SIRE From The ROSE FAMILY

4 GENERATIONS of EXCELLENTS including a GOLD STAR DAM

ROETTA BLOSSOM'S ORBIT — Born December 3, 1959

A double ROSE . . . by her SON and out of a GRANDDAUGHTER

Orbit is by **Roetta Rose Master's Bud,** a son of Cedarcroft Master's Sweepstake, GOLD STAR SIRE, he by a GOLD STAR SIRE that in turn is out of a GOLD STAR DAM.

HIS EXCELLENT FEMALE FAMILY

His Maternal Sister

Roetta Blossom's Duet
Excellent '61
12360—G11—Sr2HIR—354—2x
1st 2 Yrs., W.Wash., 1960. All-Western 2-Year-Old, 1960.

His Dam

Roetta Cherry Blossom
Excellent '57 '59
13115—582—5HIR—305—2x
14769—633—6HIR—305—2x
A daughter of a GOLD STAR SIRE.

His Dam's Dam

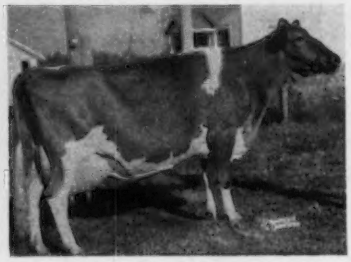

Roetta Cherry
Excellent '58 '59 '61
14204—707—7HIR—305—2x
4 tested daughters, 2 E, 2 VG.
GOLD STAR DAM

HEAD OF THE ROSE FAMILY — Roetta Rose — EXCELLENT '57 '59 '61
13411—698—12HIR—365—2x, 14685—834—14HIR—365—2x

AN ORBIT SON WILL ADD THIS DEPTH OF BREEDING TO YOUR HERD. WRITE US YOUR NEEDS.

For other sires in service, see our listing in the Farm and Sire Directory section of this issue.

VALLEY VIEW GUERNSEY FARM — Oregon City, Oregon

STAEHELY BROS., Owners — Route 1, Box 566

Herd Sires At Tillamook Meadows

WILSONA FARMS JONACRE — Born July 30, 1952

8 tested daughters, 12 classified (1 E, 6 VG, 5 D), all above the line.

Sire: **Cla ore Mongoose,** 18 daus., 49 rec. av. 9873—4.8%—478 (M.E.—305—2x), 15 cl. av. 83.8%. His daughters include Judith of Cla-ore, E '53, 16828—781—Sr4—365—2x.

A JONACRE Son Out of A Daughter of A GOLD STAR DAM

TILLAMOOK MEADOWS ORAL'S JON

Born July 5, 1956

Full brother to **Tillamook Meadows Orchid,** E '61 (91).

Dam: **Influence's Oral**
5 good records include:
10299—661—7HIR—305C—2x
13352—764—8HIR—365C—2x
12308—632—10HIR—365—2x

Next Dam: Nestucca Rock Opal, E '57 '59
★ GOLD STAR DAM ★
7 records average 18184—851. 3 times a Class Leader.

Jonacre's Very Good Dam

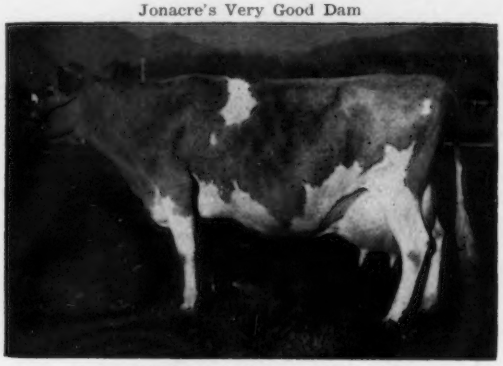

Jean of Tillamook Meadows, VG 4 times
9 rec. av. 9518—509, and include 12608—661—6HIR—616 T.M. Dam of 1st Produce, Ore., 1954, 1955, 2nd, P.I.E., 1954, 2 tested daughters include: Wilsona C. Janie, E '56 '57, 10334—591—Sr3HIR—346C—2x, member H.M. All-American Best 3 Females, 1957.

We Are Also Reserving Another JONACRE Son For Use In Our Herd. He is out of **Wanda of Tillamook Meadows,** VG '57 '61, 4 good records include 12650—671—9HIR—305—2x, 13354—717—10HIR—324—2x.

Breeding Stock For Sale — Visitors Welcome

Tillamook Meadows

Cyril A. and Loretta Jacob, Owners — Route 2, Box 887, **Tillamook, Oregon**

Brandon Farm

" A Continuous Farm Operation Since 1620 "

GENERAL — A FORMER HERD SIRE — IS NOW A GOLD STAR SIRE

★ Bayville Marvelous General ★

GOLD STAR SIRE

In service at Virginia A.B.A., Inc. He left an outstanding group of daughters in our herd, and his semen is still being used. A sire of both TYPE and PRODUCTION.

Sire: **Bournedale General Mars** (Bournedale General La Noce—Bournedale Lady Margaret, 13945—668—Sr4—365C—3x).

Dam: **Bayville Maxfern Wild Rose,** E '51 '52, 6 records include 14105—690—Sr4—365C—3x, 15585—746—6yrs—365C—3x.

TWO OTHER SIRES IN SERVICE . . . BOTH OUT OF EXCELLENT DAMS

/ BROOKBERRY PEER'S NESTOR

Born November 20, 1955

Sire: **Fairlawn Performer's Peer**
A grandson of a GOLD STAR SIRE, and out of Fairlawn H. Ismena, VG, 17435—812—Jr4—365—3x, an own daughter of Fairlawn Peerless Ermine, GOLD STAR DAM.

Dam: **Sawaga Improvement's Nettie**
Excellent 5 times
5 good records include:
15027—760—Jr4—365C—3x
15185—764—6yrs—305C—3x
Sr. & Gr. Ch., A.R.E., 1952, A.R.E. and D.C.E., 1953.

/ HOLLIKNOLL BOND'S ERIC

Born May 9, 1958

Owned jointly with W. M. Camp, Holliknoll Farm, Franklin, Va.

Sire: **Wandamere Anson's Bond**
Carries 6 crosses to Langwater Traveler. A Wandamere Anson son of Wandamere Jean's Bonnie, 14492—772—Jr3—365C—3x (a member of a top cow family of the Northwest).

Dam: **Brays Island Majesty's Saffron**
Excellent '57 '58
14046—754—Jr2—362C—3x
11089—574—Sr3HIR—305—2x
13218—697—Sr4HIR—365—2x
1st 4 Yrs., A.R.E., 2nd, Pa.G.S., 1958.

BREEDING STOCK FOR SALE — **VISITORS WELCOME**

Located 15 miles south of Hopewell on Rt. 10, turn left at Burrowsville — 6 miles on Rt. 611.

Charlotte B. Daniel
Robert W. Daniel, Jr. } Owners
SPRING GROVE, VIRGINIA

Morris W. Clements, Manager
Joseph Martin, Herdsman
Telephone: Claremont 241-6

Our Eighth Classification
September 23, 1961

1 Excellent — 8 Very Good
8 Desirable — 3 Acceptable

Excellent At 15 Years

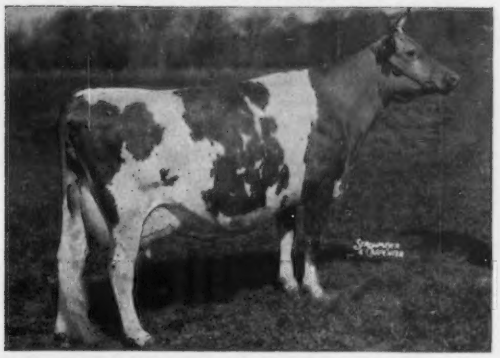

Blakeford Sweetheart, Excellent '50 '53 '61
11190—596—Sr2—365—3x, 11966—617—Jr4—365—3x, 12604—674—5yrs—365—3x. Purchased in the Langwater Dispersal for $1,200.

Master, Our Senior Sire, Has Many Outstanding Daughters In Our Herd

CRESTVIEW SHIRLEY'S MASTER

His oldest daughters are showing exceptional udder promise. 4 were classified, 3 D, 1 A, all as first calf heifers. The first one has now finished with 7160—359—Jr2DHIR—305 (pending). Others are doing even better. They are very nice milkers and nice heifers to handle. We think they are "comers" and will do much better next year.

Sire: **Mulhocaway Butterfat Masterful**
A son of Master's Dilley, VG 7 times, 15721—746—5yrs—305C—3x.

Dam: **Dorella Elect's Shirley**
Excellent 4 times including 1958 at 16 years, 9 months of age. 6 good records include 17107—977—11yrs—365—3x. Sold for $4,600.

Our new sire . . . FOREMOST J.C.'S STRONGHEART, owned jointly with Wardell's Farm, is a proved sire of good production and fine type. Watch for his progeny!

Breeding Stock for Sale — Visitors Welcome

ORCHARD CREST FARM — WRIGHTSTOWN, N. J.

J. ELLIS, C. ERNEST and J. ELLIS CROSHAW, JR., Owners

Two Home-Bred Herd Sires at Gross Acres

Both by GOLD STAR SIRES and out of VERY GOOD Dams.

GROSS ACRES BERTHA'S FLASH — Born February 29, 1960

Sire: **Fritzlyn Jeanette's Flash**
★ GOLD STAR SIRE ★
30 daus., 49 rec. av. 12519—5.1%—636—M.E.—305—2x, 30 cl. av. 86.6%.

Dam: **Grossacres Leader's Bertha**
Very Good '57 '59 '60
10071—525—Jr3HIR—305—2x
11862—599—Jr4HIR—305—2x
13067—702—5HIR—305—2x

Maternal Sister to Coleman

Gross Acres Fame's Son's Cindy
Very Good '59 '60 with All Excellent Mammary System.
11781—538—Sr2HIR—305—2x
15547—708—Sr4HIR—305—2x
Milk Flow Queen in 1960

GROSS ACRES COLLEEN'S COLEMAN

Born April 21, 1960

Sire: **Blakeford Transfer**
★ GOLD STAR SIRE ★
37 daus., 73 rec. av. 10848—5.1%—548—M.E.—305—2x, 35 cl. av. 84.8%.

Dam: **Golden Charm Fame's Colleen**
Very Good '57 '59 '60
*12841—*611—Jr2HIR—297C—2x
*14474—704—Jr3HIR—305—2x
*15434—679—Jr4HIR—305—2x
*18336—*883—5HIR—305—2x
18682—879—6HIR—305—2x
17363—844—7HIR—305—2x

Sire: Western Glow Royal Fame
★ GOLD STAR SIRE ★
44 daus., 140 rec. av. 10334—4.7%—486—M.E.—305—2x, 35 cl. av. 83.9%.

Occasionally choice bull calves available out of high classifying, high producing dams. Write for details.

Gross Acres Farm

Farms is located 2 miles west of Billings on Central Avenue.

Fred Grosskop, Owner — Stock For Sale — Visitors Welcome — **Route 1, Billings, Montana**

A Production-Bred Sire In Heavy Service

PRAIRIEMEDES MR. FOREMOST

Born May 11, 1959

Sire: **LushAcres Hermes' Happy Fella**
His first daughters are averaging 40-45 lbs. per day as Jr2-year-olds. 8 have classified — ALL ABOVE THE LINE. He is by Northern F. Hermes ($11,200), and out of Bethany Happy May, 15623—848—Sr3—365—3x, 2 PR sons, 4 tested daughters.

His Sire's Full Sister

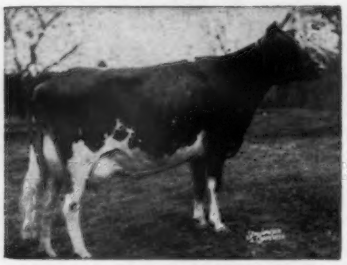

LushAcres Hermes' Norah, E '58
14718—771—Sr2—365C—3x
15548—817—Sr3—365—3x
13017—683—6yrs—305—2x
Sold in 1957 for $2,100.

Dam: **Foremost Missourian Nira, VG '59 '61**
10979—513—Jr3HIR—345—2x
13124—570—Jr4—365—2x
MISSOURI MILK PRODUCTION LEADER, 1960

Next Dam: Foremost J.C.'s Nirene
15367—701—Sr2—365C—3x
15348—710—5HIR—365—2x

Males and Females For Sale

We Test — We Show — We Classify

Visitors Welcome

Located 8 miles east of Windsor on Hwy. 52 and 1¼ miles south.

Prairiemede Farms

Tel. Ionia 1504

J. E. & L. E. Funk, Owners — Route 2, **Windsor, Mo.**

GOLD STAR INHERITANCE IS ENRICHING OUR BREEDING PROGRAM

Our Herd Sire . . . A BONANZA Grandson

IDACREST L.F. MONITOR
Born January 1, 1958

Sire: **Westlynn Lou's Fame**
A Far West C. Warrior son of Far West Bonnie Lou, E 5 times, 6 records include 10703—603—Jr3HIR—365C—2x, 10100—573—5HIR—305—2x. Sr. & Gr. Ch., W. Idaho, 1955. Sold in 1956 for $5,700.

Dam: **Idacrest B. Mitzie, VG '59**
11135—595—Jr2HIR—365—2x
11124—608—Sr3HIR—365—2x
1st 3 Yrs., W. Idaho, 1959.
By the GOLD STAR SIRE, **Nyala Ermine's Bonanza**, 38 daus., 97 rec. av. 11483—5.0%—569 (M.E.—305—2x), 42 cl. av. 85.9%.

In addition we are also breeding our herd artificially to such well-bred sires as YELLOW CREEK JEWEL SUPREME, LANGMEADOW MAGAR, and other GOLD STAR SIRES.

Stock For Sale — Visitors Welcome

Cee Jay Farms

"Over 100 Head Registered Guernseys"
Newton, Kansas

Producer — Distributor

C. J. Graber, Owner — Tel. AT 3-4110

LEADER FARMS GUERNSEYS ARE KNOWN FOR THEIR PRODUCTION

For The Past 3 Years On DHIA Our Herd Has Averaged
11030 Lbs. Milk, 529 Lbs. Fat On 2X

1959 DHIA Herd Av. — 63 Cows — 11223 Lbs. Milk — 535 Lbs. Fat
1960 DHIA Herd Av. — 64.5 Cows — 10886 Lbs. Milk — 523 Lbs. Fat
1961 DHIA Herd Av. — 64 Cows — 10982 Lbs. Milk — 529 Lbs. Fat
} Actual

5th High Herd In The United States In 1959

Among all herds on HIR and DHIR test in 1959, in the category for herds from 30 to 100 head, our herd ranked 5th. 64 records averaged 11964 lbs. milk, 4.8% 569 lbs. fat, M.E.—305—2x.

★ In building our herd and developing our program, we are breeding good producing cows like these that enable us to maintain this production to **SIRES RICH IN GOLD STAR INHERITANCE.** ★

2 Herd Sires . . . Both Out Of EXCELLENT Cows. Both Carry GOLD STAR Inheritance TOP and BOTTOM. Close-up In Their Pedigrees.

A Champion From The GOLD STAR Rosabell Family

HOMINY HILL DISTINCTION

Born January 31, 1956

Sire: **Hominy Hill Champion**
★ GOLD STAR SIRE ★
He is out of Hominy Hill Betty, Excellent 4 times, a former National Class Leader, 1st place, with *18094—*924—Jr2—365C—3x, she out of a GOLD STAR DAM.

His Dam

Hominy Hill Rosamond (E 4 times)
5 records include:
16875—*941—8yrs—365C—2x
She is a ¾ sister to Hominy Hill Rose King, GOLD STAR SIRE.
Her Dam: Meadow-Gold Rosabell
★ GOLD STAR DAM ★
*14372—*733—Jr4—305C—2x
2 PR sons, 5 tested daughters, 2 are former Class Leaders, 2 E, 2 VG.

Combines The Blood of The LEVITY and The KING'S BLANCHE Families

FAIRLAWN S. SAILOR BOY

Born April 21, 1957

Sire: **Fairlawn K. Steadfast**
A full brother to Fairlawn K. Gay Levity (E '50 '55), 17244—845—7yrs—365—3x, she dam of 1 tested daughter, 6 PR sons that include a GOLD STAR SIRE. K. Steadfast is by a GOLD STAR SIRE, out of the Levity family.

His Dam

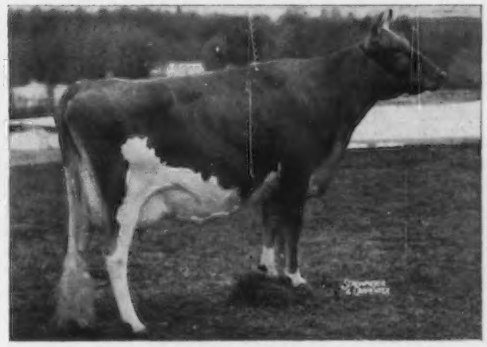

Fairlawn Actor's Mistletoe (E '55 '56)
15080—744—Sr2—365—3x
14285—770—Jr4—365—2x
17004—888—5yrs—365—2x
She is by a GOLD STAR SIRE, out of Fairlawn K. Muriel, **Excellent 10 times,** 7 good records include 17203—910—10yrs—365—2x, 16169—878—12yrs—365—2x. She is by a GOLD STAR SIRE, out of a GOLD STAR DAM.

WRITE US YOUR NEEDS . . . PLAN TO VISIT OUR HERD

VISITORS ALWAYS WELCOME

LEADER FARMS

Route 2 — York, Pennsylvania

Located 2 miles south of Shrewsbury on old Rt. 111.
Telephone: York 3-4382

GUY A. LEADER **PAUL H. LEADER** **GUY A. LEADER, JR.**
GEORGE ROHRBAUGH, Herdsman **HAROLD HARKINS,** Asst. Herdsman

Attebroc Farm

TIME WILL TELL — — — When Blanche dropped a bull calf by Bonanza back in September last year, we decided to raise him for our herd sire — he's young now, but time will tell if we made the right decision.

< ATTEBROC BONANZA'S ROYALIST >

Born September 18, 1960

His half-brother sold for $10,600 in the Ohio Classic Sale.

A Grandson of This Great Cow

Fairlawn Peerless Ermine
GOLD STAR DAM
Classified VG 3 times
17855—893—8yrs—365—3x, 16892—838—10yrs—365—2x
Dam of 5 tested daughters.

Royalist is by **Nyala Ermine's Bonanza,** GOLD STAR SIRE.

His Dam

Maplewood Royalist's Blanche
Excellent '57 '60
10115—542—Jr3HIR—305—2x
10080—540—5DHIR—305—2x
Grand Champion, Dutchess County Parish Show, 1960, 1961, Grand Champion, Dutchess County Fair, 1961 (Lawrence Colebank, Judge).

His Dam's Udder

Classified Excellent in Mammary System, Fore and Rear Udder & Teats, also Excellent in Shoulders, Dairy Character and Body Capacity.

Our Present DHIR Herd Average For 68 Cows Is 10,750 Lbs. Milk, 4.7%, 508 Lbs. Fat.

PLAN TO VISIT OUR HERD — VISITORS ALWAYS WELCOME

T.B. Accredited . . . Bang's Certified — A-4189

Roger H. Corbetta, Owner Tel. Dairy: OR 7-5652 — Residence: OR 7-3927 **David Peterson,** Manager

Verbank Road, Millbrook, New York

OUR HERD SIRES

Nine of the blue ribbon winners at the 1961 National Guernsey Show, the best Guernsey Show ever, were by McDonald Farms sires and a tenth one was 100% McDonald breeding.

A Gold Star Herd Sire

McDONALD FARMS PREMIER

Recent Summary: 72 daus., 141 rec. av. 10271—532—M.E.—305—2x. 60 daus. cl. av. 84.8%. Daughters tested in 24 different herds. Premier frozen semen available from McDonald Farms. One full brother Double Gold Star in Canada. His dam, **McDonald Farms S. Marguerite** (Excellent), Double Gold Star Dam in Canada. His sire, **McDonald Farms Prediction,** has four Gold Star Sons.

Another Gold Star Sire

McDONALD FARMS JOLLY VAL

Summary: 10 daus., 11 rec. av. 10404—525—M.E.—305—2x. 12 daus. cl. av. 86.8%. His sire, **Neptune,** has sired three times as many All-Americans as any other sire. His dam — 3rd generation Excellent, 13646—708—7yrs—305—2x, granddaughter of Lady Augusta. Three-quarter brother to Jolly Vern, Gold Star son of Val's Maternal sister. Val frozen semen available from Tri-State Breeders Cooperative, Westby, Wis.

A Young Herd Sire

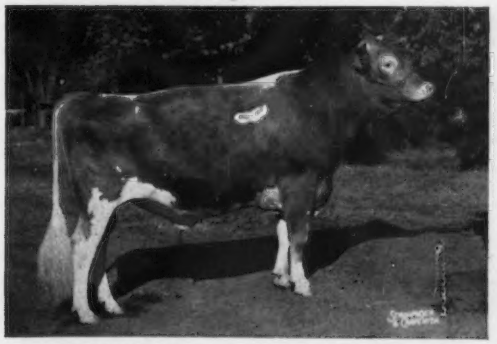

HIGH MEADOWS JOLLY WATERLOO

All-American Sr. Yearling, 1960, 1st 2 Yrs. and Res. Grand Champion, National, 1961. His first two daughters born were 1st and 2nd in the calf class at the National. A **Neptune** son of the twice Res. All-American Aged Cow, **Caumsett Regal Gloss,** E 4 times, 14078—647—Jr2—365C—3x. Gloss is by Caumsett Dominator out of a McDonald Farms Predictor daughter. Waterloo is owned jointly with High Meadows Farm, La Fayette, New York.

Another Young Sire

McDONALD FARMS JOLLY BRILLIANT

Unanimous All-American Jr. Yearling, 1959. Full brother to the All-American Produce, 1959 and 1960. A three-quarter sister and a full sister made up the winning Produce at the National, 1961. A **Neptune** son of the Gold Star Dam, **McDonald Farms Ideal Nova,** E 3 times. Four daughters classified average over 90. Nova has made two Class Leader records. 22 daughters of Brilliant in the herd.

Two young sires developing — **McDONALD FARMS MISTER DON** — a **Premier** son of a full sister to Brilliant, **McDonald Farms Jolly Thella,** E 4 times (92). Thella has been Grand Champion, N.Y. State Fair, 1959, and Royal Winter Fair, 1960, 11670—628—7DHIR—305—2x. One daughter of Thella, Excellent, died as a 3-year-old, two more on test — McDonald Farms R.L. Bella, 10570—535—Sr2DHIR—2x in 300 days and McDonald Farms R.L. Ariel, 13590—730—Sr3DHIR—2x in 316 days.

The other young sire coming on is **McDONALD FARMS RIVAL CAPTAIN,** a **Rival** (twice All-American) son of **Jolly Token,** E 4 times (93.5), 7 times All-American or Res. All-American, 13034—672—Sr4HIR—305—2x.

McDonald Farms Sires have sired 50% of all the All-Americans. Our herd has been Premier Breeder at every show that we have exhibited since 1938. We have bred more Gold Star Sires than any other herd and most of them have made their requirements in other herds. McDonald Sires breed on. Try one.

BREED BY CHOICE NOT BY CHANCE

McDONALD FARMS **Cortland, New York**

CORNELL UNIVERSITY, Owner H. H. THOMAS, Herdsman K. C. SLY, Manager

Our Junior Sire Has Every Reason To Sire The Right Kind — He's A Double Great Grandson Of Old Prediction

McDonald Farms Jolly Alford

Born December 4, 1957

Sire: **McDonald Farms High Neptune,** when summarized, 41 daus., 70 rec. av. 9031 M — 5.1% — 458 F (M.E.—305—2x), 28 classified av. 84.5%.

His Excellent ¾ Sister

McDonald Farms Jolly Token
Excellent '56 '58
13335—683—Jr2—365C—3x
All-American Heifer Calf, 1954; Res. All-American Sr. Yr., 1955; Res. All-American 2-Year-Old, 1956; All-American 3-Year-Old, 1957; Res. Sr. & Gr. Ch., National & International, 1957; All-American 4-Year-Old, 1958.

His Very Good Dam

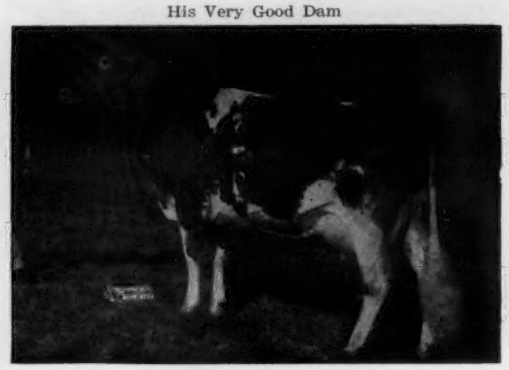

McDonald Farms Pre Myrtle
VG '50 '52 '56
4 records including
15086—746—8yrs—365C—3x
Dam of McDonald Farms Emory's Philip, Jr. Ch., National, 1952.

Jolly Alford is being used on the daughters of McDonald Farms Le Royal and Greystone King Theo, All-American as a Junior Yearling.

VISITORS WELCOME **BRYN FARMS** STOCK FOR SALE

Located 2 miles E., 1 mile S. of Arena

Chas. D. and H. O. Roberts, Owners Tel. 22R17 **Arena, Wisconsin**

Type - Production - Longevity

The dams of our herd sires boast of all three

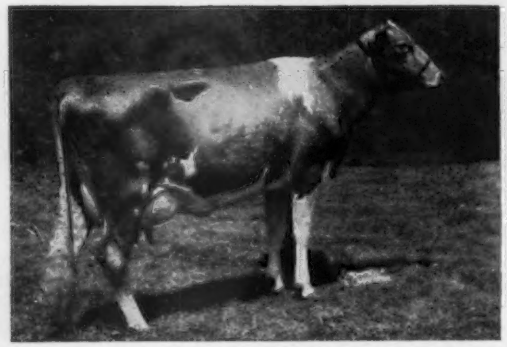

Dam of Flash: **Golden Harvest Rose Betty,** Excellent 3 times. 5 records include: 14481—750—Jr2—365C—2x, *13205—*649—Jr3HIR—297—3x. Dam of — **LOOKOUT VALLEY ROSE FLASH,** born July 2, 1959. Owned jointly with Gerald Jenkins, Lake Geneva, Wis.
Sire: **Fritzlyn Jeanette's Flash,** GOLD STAR SIRE.

Dam of Beacon: **Maple Lane Frolic's Queen Bee** (VG). 7 records include: 18661—960—6yrs—365C—3x, 12848—658—9HIR—365—2x. Sr. & Gr. Ch., E.S.E., 1953. Dam of — **GOLDEN HARVEST H. BEACON,** born March 29, 1957. 1st prize Jr. Get of Sire, Wisconsin State Fair, Northern Wisconsin District Fair and Rusk County Fair, 1961.
Sire: **Golden Harvest King's Hornet,** a full brother to Rose Betty (opposite).

Premier Breeder at the Wisconsin State Fair, 1961.
Level Green Guernseys Produce — Our IBM—DHIA Herd Average
On 20.7 Cows is 10140 Lbs. Milk, 514 Lbs. Fat

◆ LEVEL GREEN FARM ◆

1 mile North of Bruce on State Highway 40 in Rusk County
OUR HERD IS RICH IN PROVEN GREEN MEADOW BREEDING
HERD CLASSIFIED 5 TIMES — ON DHIR TEST — BANG'S CERTIFIED 44020

HAROLD CLAUSEN Tel. Townsend 8-4003 **Rt. 1, BRUCE, WISCONSIN**

GUERNSEY SIRES AT BADGER BREEDERS ARE FROM STRONG COW FAMILIES

Sires most unusual fore udders and strong front ends.

G— 99 FAIRLAWN PEER'S MAY **ROYAL**
47 daus. 86 recs. 9364 4.9 455 DHIA
Sire: Fairlawn Actorine's Peerless
Dam: Fairlawn Actor's Ithela (EX—Sr4)

G—100 FAIRLAWN K. **SLOGAN**
84 daus. 106 recs. 9654 5.2 506 DHIA
Sire: Fairlawn H. Eastern King (GS)
Dam: Riegeldale King's Ladyship (EX—7y)

Improves rumps, udder attachments, shoulders and dairy character.

Improves size, scale, stretch and legs.

G—104 WILGORLAN FARMS KING'S **STAR**
35 daus. 72 recs. 9180 5.2 474 DHIA
Sire: Gardenville Coronation King
Dam: Chinquapin Starling (VG—9y)

G—114 ADOHR HORNET'S **PRECISION**
21 daus. 27 recs. 10706 4.8 516 DHIA
Sire: G—101 Franchester King's Hornet
Dam: Adohr Beau's Precise (EX—3x)

Sires strong daughters with very good scale and stretch.

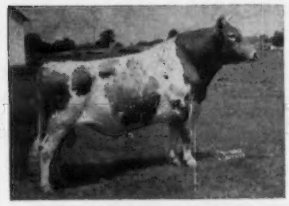

Sires strong fronts, deep bodies and open ribbing.

G—105 McDONALD FARMS MISTER **VIRGIL**
7 daus. 7 recs. 11450 5.1 581 DHIA
Sire: McDonald Farms Premier (GS)
Dam: Eagle Valley Hassan Ruby (VG—14y)

G—111 DENNIS FARM FORE **JULIUS**
7 daus. 7 recs. 11017 4.8 533 DHIA
Sire: G—91 McDonald Farms Fore Noble Lad
Dam: Dennis Farm Mischief June (EX—8y)

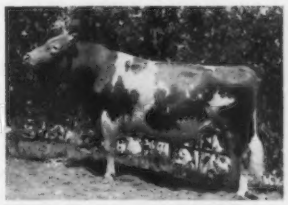

Improves udder texture, rumps and legs.

Sires good scale, stretch, with strong front ends.

G—113 MAPLEWOOD ROYALIST'S **BRIGADIER**
11 daus. 16 recs. 10328 4.8 499 DHIA
Sire: McDonald Farms Le Royalist
Dam: Wey Acres Levity Sherry (EX—5y)

G—116 CHUKLUCK **MAJESTY**
8 daus. 12 recs. 10809 5.2 566 DHIA
Sire: Chukluck Brigadier
Dam: Chukluck Mermaid (EX—4x)

Sires strong front ends and good over-all strength.

Sires good bone, scale and udders.

G—115 WESTERN GLOW BUTTERFAT **TRAVLER** (GS)
15 daus. 17 recs. 10311 5.1 529
Sire: Fame of Aldarra
Dam: Western Glow Merry Duchess (EX—4x)

G—118 WESTERN GLOW MARYANNS **TRAVELER**
Sire: Western Glow Butterfat Master
Dam: Western Glow Merry An (VG—5x)

Powerful individual, strong in loin, leg and bone.

21 Years of Successful Pioneering In The Business of Breeding Dairy Cattle

Frozen Semen Available VISITORS WELCOME EVERY DAY **Write for Selective Mating Policy**

BADGER BREEDERS COOPERATIVE

SHAWANO — phone LAkeview 6-2141 — WISCONSIN

GREAT COWS LIVE FOREVER —

Quail Roost Royal Primrose, 16616—817—5yrs—365—3x, was one of the great. Mated six times to Cesor Noble Maxim she had five daughters and a son. Two of these daughters and several grandsons are making her influence felt more each day.

A Daughter

Quail Roost Noble Teeny, VG
14134—710—Jr3HIR—365—3x
13345—659—8HIR—365—3x
12027—570—9HIR—365—2x

A Daughter

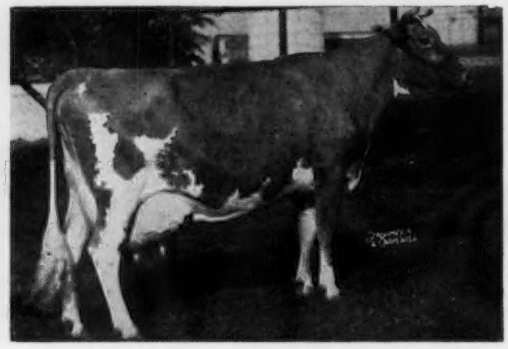

Quail Roost Noble Primrose, E
13894—604—Jr2—365C—3x
15730—744—Jr4—365C—3x
Sold for $17,000, Quail Roost Sale, 1945.

Noble Teeny's son, **QUAIL ROOST LOYAL TOKEN,** is in service, and a grandson, **QUAIL ROOST KATER TOPPER,** has 17 daughters in the herd. She has 16 direct female descendants in the herd. Noble Primrose was the dam of Curtiss Candy Noble Curtiss that has many good sons in artificial service. She was Gr. Ch. and 1st Best Udder at N.G.S., 1947.

Bayville Royal Lavinia, E
10660—521—Sr2DHIR—305—2x
All-American 3-Year-Old, 1960, Sr. & Gr. Ch., 1st Best Udder, N.G.S., 1960, 1961.

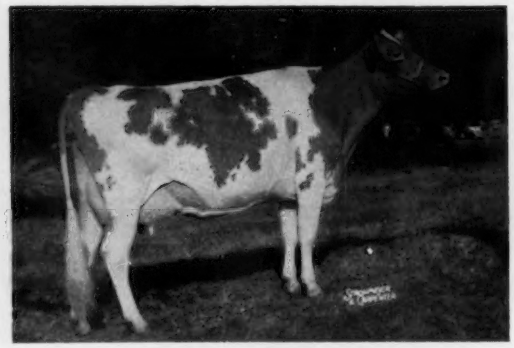

Gayoso View Fame's Debby, E
11551—474—Sr2HIR—277—2x
Reserve All-American 3-Year-Old, 1960. 2nd 3-Year-Old, N.G.S., 1960. 2nd 4-Year-Old, N.G.S., 1961.

Lavinia's sire is a son of Quail Roost Raymost, full brother to Noble Teeny and Noble Primrose. Her son, **BAYVILLE JOLLY LEADER,** has been in heavy service. His calves will start coming this month. Fame's Debby's dam is out of a daughter of Noble Primrose and her dam's sire is a grandson. Further proof that this blood breeds on.

QUAIL ROOST FARMS

FEDERAL ACCREDITED

GEO. WATTS HILL
OWNER

Rougemont, N. C.

North Carolina Bang's Free Certificate 11

GEO. T. SHELLENBERGER, Manager
MIKE J. MCCARTHY, Herdsman

OUR BULL STAFF

FOREMOST MAY ROYALTY, AR
(Now deceased—using frozen semen)
Sire: Foremost Royal Valor
Dam: Foremost Loyalty
13759—653—Jr2—365C—3x
18229—856—Jr4—365C—3x
1st 2-year-old, N. Y., & N. J., 1937

QUAIL ROOST SUPER KING
Sire: Quail Roost Pablo
Dam: Quail Roost Noble Kate, VG
12254—621—Jr2—365—3x
15759—762—7yrs—365C—3x

DINSMORE MARINER
Sire: Foremost May Royalty
Dam: Dinsmore Faymax Mathilda, VG
9634—456—Sr2—365C—3x
10451—545—Sr3—354C—3x

FOREMOST JAYCEE
Sire: Foremost J.C.
Dam: Foremost Footprint's Marguerite, VG
13861—664—Sr2—365C—3x

DINSMORE MAYROYAL PEER
Sire: Foremost May Royalty
Dam: Dinsmore Noble Mayflower, E
11282—508—Sr2—365C—3x
14586—644—5yrs—365—3x
Member 1st Produce and 1st 3 Best Females, Fla., 1952

DINSMORE LEVITY KING
Sire: Bayville General Marlboro
Dam: Dinsmore Jury Linnie, E
9884—458—Jr4—305C—3x
13415—610—5yrs—364C—3x
Gr. Ch., Fla., 1956

DINSMORE JURYMAN
(Now deceased)
Sire: Quail Roost Noble Yeoman
Dam: Butler Island Janice, E
13803—603—CC

DINSMORE ROTARIAN
Sire: Foremost May Royalty
Dam: Dinsmore Meadow Rosina
11340—512—Sr4DHIR—305—2x

BAYVILLE LOYAL SQUIRE
Sire: Foremost May Royalty
Dam: Browney's Sunshine Sue
15690—704—8yrs—365C—3x

BRAYS ISLAND MAJESTY'S MAJOR
Sire: Quail Roost NoMax Majesty
Dam: Cesor Martha, E
8309—489—Sr3—305C—2x
9159—522—6yrs—305C—2x
Consistent Gr. Ch., Southern Shows

BAYVILLE GENERAL MARLBORO
Sire: Bournedale General Mars
Dam: Bayville Margie, VG
8082—409—Sr2—305C—2x
10657—516—Sr3—305C—3x
14413—728—5yrs—365C—3x
14070—664—12yrs—DHIA—365—2x

FOREMOST J.C.'S DYNAMIC
(Now deceased—using frozen semen)
Sire: Foremost J.C.
Dam: Caumsett Ocean Minerva, VG
12330—592—GG—3x
16188—762—Jr4—365C—3x

QUAIL ROOST SUPER HERALD
Sire: Quail Roost Pablo
Dam: Quail Roost Lucky Hilda, VG
11041—634—Jr2—365—3x
15801—853—6yrs—365—3x

DINSMORE MAYROYAL PHILOSOPHER
Sire: Foremost May Royalty
Dam: Dinsmore Jury Linnie, E
9884—458—Jr4—305C—3x
13415—610—5yrs—364C—3x
Gr. Ch., Fla., 1956

DINSMORE SUPERB
Sire: Fairlawn Actor's Foremost
Dam: Dinsmore Mayroyal Janis
11012—491—Jr2—354C—3x
14785—638—5yrs—HIR—365—3x

DINSMORE LANNIE
Sire: Dinsmore Mariner
Dam: Dinsmore Jury Linnie, E
9884—458—Jr4—305C—3x
13415—610—5yrs—364C—3x
Gr. Ch., Fla., 1956

SERVICE AGE BULLS OF THIS BREEDING ARE FOR SALE NOW AT BARGAIN PRICES

Federal Accredited 57790 — J. B. Lanoux, Herdsman — Fla. Bang's Accredited 403

Dinsmore Farms

10 miles north of Jacksonville Near U.S. 1

Dinsmore, Florida

V. C. JOHNSON — EARL A. JOHNSON — CHARLES F. JOHNSON

FRITZLYN FARMS COMPLETE DISPERSAL

FRIDAY, DECEMBER 1, 1961 **AT THE FARM—PIPERSVILLE, PA.** **12:00 (NOON)**

A. Walter Fretz, Owner **Roger Smiley, Herd Manager—Phone: Plumsteadville—Roger 6-8661**

SELLING 64 HEAD — 2 BULLS — 36 COWS — 5 BRED HEIFERS — 21 OPEN HEIFERS

T.B. Accredited No. 476506 Bang's Free No. 7852 Vaccinated

The Fritzlyn Herd is one of the oldest herds of the breed. Walter Fretz's father, William F. Fretz, established the original herd in 1898 and developed one of the most intense May Rose herds in the country. The Fritzlyn herd has been noted for extreme dairy character. Fritzlyn Jeanette's Flash, one of the breed's great sires, was a combination of the seven-eighth's sister, Fritzlyn Gypsy King's Jeanette, his dam, and Fritzlyn King's Jeanette, his sire's dam. There are four paternal sisters to Flash selling.

At the Fritzlyn Dispersal in 1951, Walter Fretz purchased a number of outstanding females from the old Fritzlyn families and has added several top cows to this small but select herd. Most noteworthy of the additions are Lake Louise King's Cedar and Quarry Valley Phil's Amberly, both selling in this dispersal.

The Herd Sires are (1) **LAKE LOUISE KING'S DESTINY**, a son of **Lake Louise Coronation King** and **Lake Louise Superb's Desire**, 12051—644—Sr4—305C—2x, 12204—657—7HIR—305—2x, 10970—607—9DHIR—305—2x; she a maternal sister to Patsy and (2) **LIEBLUND NOBLE CHALLENGER**, by **Hominy Hill Count** and **Lieblund's Loyal Ballerina**, 10196—586—Jr3HIR—305—2x, 10532—590—Jr4HIR—305—2x.

SELLING — HIGH COW OF 1958

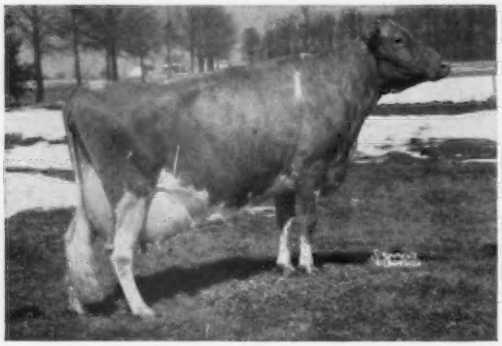

LAKE LOUISE KING'S CEDAR (VG 3 times)
15790—805—Jr2—365C—3x, 18056—898—5HIR—365—2x, 14240—683—7HIR—305—2x, 16530—766—8DHIR—305—2x. Sold for $10,000, 1958. Dam of Lake Louise Cedar's Cheyenne, Herd Sire at Lakewood Farms. **CEDAR** is selling, safe in calf to Lake Louise King's Destiny (see below) and due June 5, 1962.

HER ¾ BROTHER SELLING

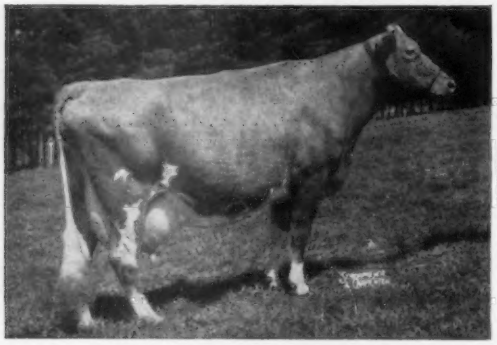

Lake Louise King's Denise, (E '60)
14716—817—Jr2—365—3x, 18630—*1040—Sr3—365—3x, 15306—813—6yrs—365—2x, 12470—639—7DHIR—305—2x. She is a ¾ sister to—
LAKE LOUISE KING'S DESTINY (In Sale)
Born December 14, 1957

He, along with 4 young daughters, and a number bred to him, are selling.

Sire: **Lake Louise Coronation King.** Dam: **Lake Louise Superb's Desire** (VG), 12051—644—Sr4—305C—2x, 12264—657—7HIR—305—2x. She is out of a GOLD STAR DAM and is a maternal sister to Lake Louise Anthracite's Patsy (E '58 '60), 18631—939—6yrs—365C—3x, 18691—912—9yrs—365—3x, and a ¾ sister to Lake Louise Superb's Patti, 20038—*1087—7HIR—365—2x.

ATTEND THIS DISPERSAL AT FRITZLYN FARMS TO ADD COWS OF DAIRY CHARACTER AND OUTSTANDING BLOOD-LINES TO YOUR HERD.

DAUGHTER OF A CLASS LEADER SELLING

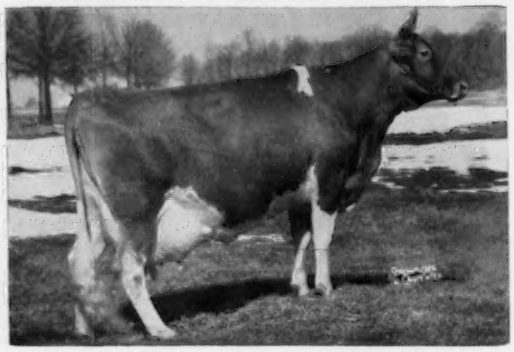

QUARRY VALLEY PHIL'S AMBERLY
13070—655—Sr2HIR—365—3x, 13263—681—Sr3HIR—305—2x, 11590—575—5HIR—305—2x, 17180—826—6DHIR—305—2x. On test with 12680—600 in 294 days.
Sire: **Flying Horse Royal's Phil.** Dam: **Quarry Valley's M. Amber** (E), 11142—563—Jr3—305C—2x, 14107—756—Jr4—365C—2x, 14140—*834—5yrs—365C—2x, 12763—718—6yrs—305C—2x.

AMBERLY is due March 5, 1962 to Henslee Farms V. Fame. Also selling 5 other members of this family including **FRITZLYN BUTTERFAT AURALEE**, a **Dolphin** daughter of **Amberly**, and **QUARRY VALLEY PHIL'S AMBERETT**, full sister to Amberly.

SON SELLING

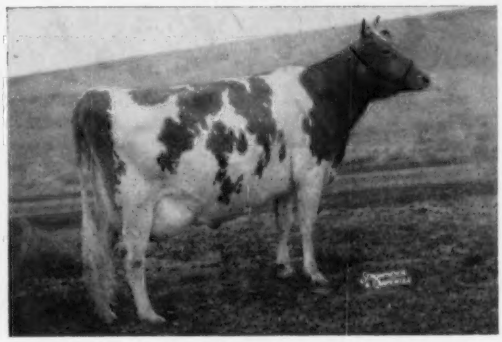

Lieblund's Loyal Ballerina
8911—452—Jr2HIR—305—2x, 10196—586—Jr3HIR—305—2x, 10532—590—Jr4HIR—305—2x, 10150—572—5DHIR—305—2x. Her dam, Maple Lane Supreme's Betina (VG 3 times), 13435—749—6HIR—365—2x. Ballerina's son, **LIEBLUND NOBLE CHALLENGER**, is selling with 9 daughters.

IN THE SALE
3 daughters of Fritzlyn Flash
5 daughters of Mulhocaway Butterfat Dolphin
6 daughters of Golden Harvest C. Champion
5 daughters of Hominy Hill Count
2 in calf to Henslee Farms V. Fame
10 in calf to McDonald Farms Jolly Vern
8 in calf to Golden Harvest King's Gourmet

MERRYMAN'S 114TH SALE, MARYLAND STATE FAIRGROUND'S, TIMONIUM, MD., MONDAY, NOVEMBER 27, 1961

FOR CATALOGS AND INFORMATION — WRITE OR CALL

THE MERRYMAN COMPANY — — SPARKS, MARYLAND

TELEPHONE — PRescott 1-4321